Tonight: Showers
Wednesday: Some Sun

Victoria Times

Classified 386-2121
News 382-3131

94th YEAR, No. 201 ★★ VICTORIA, BRITISH COLUMBIA, TUESDAY, MARCH 7, 1978 15 CENTS DAILY, 30 CENTS SATURDAY

24-HOUR BATTLE

Rhodesian Jets Raiding Zambia

Times News Services

Rhodesia has launched a heavy air and ground attack on Zambia and fighting has been continuing for the last 24 hours, the state-owned Zambia Radio said today.

Quoting a government spokesman, the radio said Rhodesian forces using jets, helicopters and ground troops crossed into Zambia close to the Mozambique border at Luangwa, formerly Feira, 210 kilometres southwest of Lusaka.

Rhodesia confirmed its troops have attacked a black nationalist guerrilla base in neighboring Zambia, killing at least 38 insurgents in an operation meant to head off a "large incursion."

Western observers said the unprecedented duration of the raid appeared to indicate that Smith was embarking on a policy of much harsher confrontation with Zambian-based guerrillas.

Lusaka radio said the Rhodesians crossed the Zambesi River early Monday and fighting was still going on.

Zambian troops were containing the "unprovoked and indiscriminate attack," the radio said. It made no mention of casualties.

Zambia is one of the states confronting the white-minority Rhodesian government, and Rhodesian nationalist guerrillas operate from its soil.

The Zambians said their forces shot down six Rhodesian planes during the attack.

A spokesman gave no indication of what the Rhodesian targets were and made no mention of any casualties.

Hospital sources in Lusaka said several dead and wounded had been flown to the Zambian capital by helicopter.

The dead included an army officer and three soldiers, the sources said.

The attack follows last week's signing of an internal agreement between Rhodesian Premier Ian Smith and moderate black leaders that excluded the Patriotic Front guerrilla alliance led by Joshua Nkomo and Robert Mugabe.

Nkomo and Mugabe are both in New York for the United Nations Security Council debate on Rhodesia.

The United States is threatening to oppose a Security Council resolution condemning the Rhodesian political agreement and is trying to get the resolution's black sponsors to modify it, U.S. and UN diplomats report.

BOY, 15, CHARGED IN MURDER TRY

A 15-year-old boy has been charged with attempted murder in connection with an incident Saturday night at a Saanich discotheque.

The juvenile appeared in the family division of Victoria provincial court Monday before chief provincial court Judge Laurence Brahan and was remanded in custody for one week for a psychiatric assessment.

Insp. Robin Stewart, head of the Saanich police detective division, said the incident occurred about 11.30 p.m. Saturday at the Expresso Disco, 3454 Tillicum.

Stewart said police arrived and disarmed a juvenile brandishing two knives at the 29-year-old owner of the club.

The owner defended himself with a chair until help arrived.

JOSTLED

LONDON (AFP) — Princess Anne was jostled and insulted by about 100 feminists Monday night at Cambridge University because she appeared for a debate on "Women's place is in the harem."

Nosedive Again For Canadian $

Times News Services

The Canadian dollar tumbled below 89 U.S. cents for the second time in less than three weeks in active morning trading on New York money markets today.

The dollar was changing hands at 88.95 U.S. cents in the interbank wholesale market, down nearly a quarter-of-a-cent from Monday's close of 89.18 U.S. cents.

At one point the dollar dropped as low as 88.89 U.S. cents in what dealers described as "active trading."

"We haven't seen such heavy selling of the Canadian dollar in a long time," said a trader for the Bank Canadian National. He added that the period before March 15 is traditionally a hard time for the dollar as investors buy U.S. dollars to pay off interest commitments.

A market participant said central-bank traders were intervening in the morning session to prevent the dollar from falling even lower.

The dollar dipped below the 89 U.S. cents level, considered by market observers to be an important psychological barrier, on Feb. 20, when it hit 88.90 U.S. cents. But it recovered quickly to close at 89.25 U.S. cents after the government announced that the Bank of Canada would intervene to support the sagging currency.

The dollar had not fallen below 89 U.S. cents since June 1933, when it traded at 88.50 U.S. cents.

The U.S. dollar in terms of Canadian funds at noon today was up 29-100 at $1.1242. Pound sterling was up 11-100 at $2.1775.

Meanwhile, Kuwait has become the fourth major oil-producing country to call for a substantial increase in the price of oil to compensate for losses incurred by the declining value of the dollar.

See WEAK Page 2

MUSICAL JAWS? Not exactly, but the 150-year-old Russian bassoon (left) held by University of Victoria flautist Gayle Day does look as if it's designed to produce frightening notes. Donna Gasena Porteous holds another musical antique, a 200-year-old clarinet, and on the wall between them it's back to the snake theme with an instrument known as a "serpent." They're some of the unusual items in a display of historical instruments staged by UVic's music department Saturday and Sunday in room 182 at the McLaurin Building. Theme of the open house weekend is music, music, music. (Bill Halkett photo).

Hydro, Union Called To Williams' Office

Unions in a position to strike B.C. Hydro said Monday they would refrain until after a meeting Thursday with Labor Minister Allan Williams.

The Office and Technical Employees Union Local 378, meanwhile, began an overtime ban at noon Monday.

What the effect of the action by 3,400 office workers would be was not known immediately.

"Our ban is that no overtime be worked unless authorized by the union," OTEU president Fred Trotter said.

Following a meeting of the OTEU, the Amalgamated Transit Union and International Brotherhood of Electrical Workers Local 213, all in a position to strike, Trotter said the unions will not be making any further announcements until the meeting with Williams.

The labor minister, who returned Monday from a two-week vacation, invited Gus Leonidas, head of the mediation services branch, to the meeting, as well as representatives of the Crown corporation.

Williams did not indicate what part he intends to play in bringing about a settlement but he did say it was unlikely the government would invoke its new essential services legislation to avert a strike.

Cliff Rundgren, IBEW Local 213 business manager, said there would be no strike in the meantime. And Al Ashton, president of the 3,500-member ATU, said service will continue to run until at least after the meeting.

"We are pleasantly surprised," said Ashton. "We hope the minister of labor is going to make some suggestion that will forestall the strike."

Earlier Monday, B.C. Hydro rejected the latest ATU settlement proposal.

Hydro general manager J. N. Olsen said the union had merely reiterated earlier proposals.

Ashton would not give details of the proposal.

Clean-up Under Way After Storm

LOS ANGELES (AP) — Homeowners were salvaging what they could on the Southern California coast and the Baja Peninsula of Mexico after a weekend storm killed at least 45 persons, left thousands homeless and caused millions of dollars in damages.

South of the U.S.-Mexico border, U.S. Coast Guard helicopters airlifted many Mexicans to safety, including 80 children taken from a Tijuana orphanage to an Ensenada army barracks.

Mexican government officials said damage figures might total $1 billion. President Jose Lopez Portillo visited Tijuana and Ensenada and declared the Baja region a disaster area.

In the Los Angeles area, the storm continued to take its toll Monday, even though skies were clear, as more houses slipped off their foundations and down sodden hillsides.

In the posh Malibu area, 16 kilometres northwest of Los Angeles, about 300 members of the U.S. National Guard were standing by as pounding surf and high tides continued to threaten dozens of beachfront homes.

The surf there hit three metres Monday, five times higher than normal.

Eleven Los Angeles area counties were declared a federal disaster area, making owners of the 300 homes damaged by 8.5 centimetres of rain, mudslides, and high winds eligible for low-interest federal loans.

Eight of the 11 counties had been declared a disaster area after a severe storm on Feb. 10. Damage from both storms was estimated at $106 million in the disaster area.

New West Man Hit By Arrow

NEW WESTMINSTER — Police are seeking two men who shot another man in the face with an arrow early today.

Police said that Richard Robson, 25, of New Westminster, awoke about 4 a.m. and saw two men with painted faces and feathers in their hair outside his window.

Police said one of the men fired a steel hunting arrow through the window.

The arrow struck Robson's face near his eye and also struck his ear.

Robson is reported to be in stable condition in Royal Columbian hospital.

Super Smash-Up

MEXICO CITY (AP) — A chain-reaction collision involving 19 trucks, buses and cars at a highway toll gate Monday killed at least 11 persons and injured about 60, police reported.

Tourist Surge Spurs Victoria's Recovery

Victoria's economy continued to grow stronger in February, paced by a 25 per cent increase in tourist revenues, Canada Manpower said today.

Doug Yearwood, regional assistant manager, said restaurants and hotels hired additional employees to handle the unexpected business.

Occupancy rates in downtown hotels ranged from 58 per cent to 70 per cent during the month. Restaurants said both visitors and Victorians were spending more money that at the same time last year.

The tourist surge is partly the result of good weather in Victoria compared with other places in North America. In addition, the dollar decline has discouraged Canadians from travelling in the U.S.

Yearwood said a February survey conducted by Canada Manpower information officer Dan Bowes showed the economy is strengthening on several fronts.

B.C. Forest Products has filled out the third shift in its plywood plant and now has about 900 steady employees.

This strength should continue at least until mid-year and possibly beyond.

Hiring has begun in Oaklands fish cannery for the herring roe season and there will be about 1,000 people working this month.

Construction activity will soon be brisk as work begins on projects already awarded. The construction spare board now is up to 32 per cent but this will decline by spring. The outlook for the industry continues to improve.

Yarrows shipyard also was more optimistic about the future as orders come in. The work force was at 425 in February, including 225 on the self-propelled log barge, and this total is expected to grow during the year. The Queen of Victoria ferry will be going in for major repairs.

Real estate sales under the Multiple Listing Service totalled $13.2 million during February, up from $12.9 million in the same month last year. Sales totalled 221 units, the same as last year.

The surplus of single family homes is disappearing rapidly and prices are stable or rising slightly. There continues to be a surplus of condominiums and many of these are being converted to rental units until the market improves.

Retail sales were fairly good in February, with improved revenues from cosmetics and jewelry. Very large items like furniture and major appliances were selling slowly. Merchants reported customers were responding to sale days and were spending freely on small items.

Canada Manpower had 12,476 people registered as looking for work during February, about the same total as in January. Of this number, 688 were employed but were looking for a new job.

Ferry Fleet Beef-Up

All available vessels will be pressed into service this summer to beef up the B.C. Ferry fleet for the Captain Cook Bicentennial celebrations.

Recreation and Conservation Minister Sam Bawlf said Monday details of extra sailings haven't been rounded out.

"We will be using all of our vessels and all of our crews to the maximum possible extent," he said.

Bawlf gave the promise to representatives of the Greater Victoria Chamber of Commerce and the Visitors Information Centre at a meeting in his office.

They had earlier expressed concern that the ferries wouldn't be able to handle all the visitors who wish to come to the Island during the festivities.

Bawlf assured them that there will be more sailings than ever before.

The minister said he does not expect any problems with overtime for the crews — a problem that caused some strife in the fleet last summer.

He said he doubts a reservation system will be feasible in the short run, but a number of different innovations for improving the service are being looked at which might indicate the direction the system will go in the 1980s.

Miners Getting Tough

Times News Services

MORGANTOWN, W. VA. — Union miners here in the heart of the eastern coalfields said Monday that they would return to work only if the federal government seizes the mines and itself sets the terms for operating them.

Their response spells trouble for President Carter's decision to seek a court injunction under the Taft-Hartley Act ordering them back to work.

Meanwhile in Washington, a warning to the strikers: if they don't go back to work under a Taft-Hartley injunction, President Carter will hit them where they already hurt – in the breadbasket.

He will take away their eligibility for food stamps, starting next month.

"The administration will act promptly," Joe Shepherd. deputy director of the government's food-stamp program, said Monday after Carter announced he will seek an injunction to force the miners back to work.

"Let the government take the books from the coal companies and find out what they can afford to give us," said John Lund, a 31-year-old miner in the Bethlehem Mine No. 58 in Marietta, Pa.

There's no way I'm going back to work otherwise. It's already been decided," he added.

Other miners in western Pennsylvania and in this coal-rich northwest corner of West Virginia echoed the same determination.

Andy Polosky, who said he has mined for 40 years and now works in the Buckeye Coal Co. mine, said, "They can't force a miner to dig coal if he does't want to."

Sources close to Carter said a temporary restraining order, the first step toward an injunction, will be sought as early as Thursday.

Secret Paper Read By Blais

Times News Services

OTTAWA — Solicitor-General Jean-Jacques Blais read into the Commons record Monday sections of an allegedly top-secret document that says about half of the Soviet diplomatic community in Canada since 1970 have been acting as intelligence agents.

Blais rose in response to Progressive Conservative MP Tom Cossitt's statement that he does not have a secret document, entitled Canadian Related Activities of the Russian Intelligence Service, the government says he does.

Blais said Cossitt admitted Thursday that he had two copies of one secret document and extracts from another. As proof that the Conservative MP had obtained RCMP security service files, Blais read into the record a newspaper account of Cossitt's statements Feb. 22 concerning Soviet embassy personnel.

Cossitt showed reporters then the original photostat of an RCMP document stamped secret and market "For Canadian Eyes Only."

The document listed the following numbers in the Russian diplomatic community since 1970 with the number known as intelligence agents in brackets.

In 1970, 60 (30); 1971, 60 (27); 1972, 59 (30); 1973, 54

See BLAIS Page 8

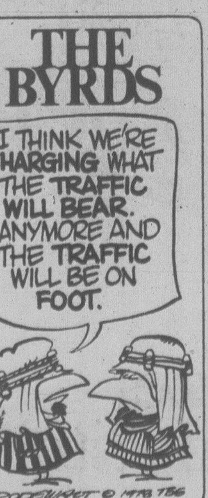

INDEX

	Page
Births	27
Classified	27-35
Comics	26
Deaths	35
Entertainment	25
Family	22,23
Finance	10,11
Gardening	28
Sports	14-16

'Pressured Out of Socred Post'

LANGLEY (CP) — The ex-president of the Langley Social Credit constituency association said Monday that he was pressured into quitting his post and the party by Health Minister Bob McClelland and some local party officials and members.

Allen Gates, who quit last week in the middle of his second term as chief of the association, said he was asked to resign by McClelland and others because he had been named by police as an unindicted co-conspirator after nine people were charged following investigation of an alleged heroin smuggling ring.

McClelland has denied that he applied any pressure on the former president.

Gates, who operates a TV and stereo shop in Abbotsford, said one of those charged was a customer of his and on several occasions made calls on Gates' business telephone — but there was no other connection.

RCMP said no prosecution of Gates is planned and that it appears he was not aware of any alleged illegal activities by the customer.

"I am not charged with anything, I have done nothing wrong and I am not going to court," Gates said in an interview. "But apparently I have been found guilty by McClelland and certain others.

"I want nothing to do with a party that tars and feathers an individual even when there is no evidence of wrongdoing against him."

Gates said his business has slumped sharply in the last week and his two small children — aged seven and nine — are "meeting some static" from their schoolmates because of innuendo.

"It's a nightmare. It's the sort of thing you hear about happening to other people in other parts of the world, but you don't expect it ever to happen to you," he said.

See PRESSURE Page 8

ICBC Lies Cited

VANCOUVER (CP) — John Barry Harvie, of Nanaimo, filed a writ in British Columbia Supreme Court Monday, seeking a declaration that the Insurance Corp. of B.C., by offering safe-driver discounts, is engaging "in a deceptive act or practice."

Harvie is asking for an injunction banning the insurance corporation "from advertising that it offers a safe driving discount or rewards the safe driver."

He also seeks damages against ICBC which he says failed to grant him the advertised safe-driving discount, which ICBC says allows lower insurance rates to drivers with one-year and two-year accident-free records.

Harvie alleges that the advertising is deceptive because a motorist who has a safe-driving record for one or two years does not get the safe-driving discount if he decides to buy and drive a new, second car.

Harvie said the advertising is deceptive because the discount attaches to the particular car or licence plates.

THE OUTCASTS by Ben Wicks

Apartment Black Spot

The slump in apartment construction continued in February but otherwise Victoria housing starts were about the same as last year, Central Mortgage and Housing Corporation said today.

Only 46 apartment units were started in Greater Victoria during the month, down from 127 the previous February. In the first two months there have been 338 apartment starts, down from 520.

There were 42 single family homes and 28 duplex units started during February compared with 51 singles and 14 duplex units the previous February.

There have been 91 single family homes started in the first two months of 1978, down from 98. Duplex starts total 58 for two months, up from 28. Row housing units total 10 for two months, down from 13. There were none started in February.

Total housing starts for the two months, apartment units and single family homes, reached only 497, down from 659.

There were 196 new single family homes on the market at the end of February.

Island Saw Co.
617 Chatham Street 385-5500

Olympia Pressing New Tanker Curbs

Times News Services

OLYMPIA - Washington State legislators today asked the White House for new tanker regulations to replace those contained in legislation nullified Monday by the U.S. Supreme Court.

Senator Ted Bottiger, chairman of the Senate energy committee, said a letter to Transportation Secretary Brock Adams asks for new legislation with regulations on tanker size, safety measures and speed limits.

The supreme court ruled that Washington State's 1975 legislation banning supertankers is unconstitutional and interferes with federal government power to set uniform national standards on the kinds of ships that may ply U.S. waters.

The pre-empted legislation said:

—No tanker greater than 125,000 deadweight tons can proceed to the inner waters of Puget Sound;

—Any tanker between 45,000 and 125,000 deadweight tons must be equipped with certain safety features or be escorted by tugs;

—Tankers, regardless of place of origin, must be piloted by a state-licensed pilot.

The supreme court decision scrapped the limitations on tanker size but granted states the right to insist on tug escorts or their own pilots.

Washington Governor Dixy Lee Ray called the court decision neither alarming nor surprising.

"The state, working together with the coast guard, can and will assure that all navigation, including the moving of oil tankers, will be handled as carefully and safely as humanly possible."

'Keep Canada Sexy'

KINGSTON, Ont. (CP) — The only way to counteract separatism in Quebec is to offer a seductive vision of a united Canada, Keith Spicer, former federal commissioner of languages, said Monday.

"We have to make Canada sexy," he told a Queen's University audience. "We have to use intelligence, imagination and generosity as our weapons."

He said Canadians must start thinking about a new, alert English Canada and provide French Canada with an irresistible vision of what Canada can be.

Weak Canadian Dollar

Continued from Page One

A meeting of the Organization of Petroleum Exporting Countries "must be held quickly to agree on a common pricing policy for the future," oil minister, Ali Khalifa al-Sabah, told the newspaper Arab Times.

"The total losses suffered by Kuwait are very large and must be recovered," the Kuwait minister said. An estimated $1-million-a-day loss is unfortunately far below the mark, it is much more than that, the minister said.

The daily loss of $1 million was reported Sunday by Abdel Aziz Hussein, Kuwaiti minister of state.

The Kuwaiti oil minister's call for a price increase and an OPEC conference was the third of its kind by Arab oil ministers in the last two days.

The other calls came in separate statements Monday from the oil ministers of Qatar and the United Arab Emirates.

Sheik Abdul Aziz bin Khalifa, Qatar oil minister, said OPEC members already had lost $14 billion as a result of the declining value of the dollar. He did not specify a time period for the claimed losses.

Both Qatar and the United Arab Emirates called for the replacement of the dollar as the currency used to set oil prices.

Federal Business Development Bank
assists businesses
in British Columbia

with financing:
In 1977, FBDB authorized $115,000,000 in loans to 2,600 businesses in British Columbia and currently 9,000 businesses in the Province have a total of $443,500,000 in loans from FBDB for purposes such as:

Purchase of equipment — Purchase or construction of buildings — Launching a new business — Metric conversion

with CASE counselling:
The FBDB management counselling service known as CASE (Counselling Assistance to Small Enterprises) assists small businesses to improve their methods of doing business.

with training:
To help improve management skills in small business, the bank conducts management training seminars.

with information on government programs for business:
At the Bank's branch offices, operators of businesses can obtain information about any assistance program available from the federal government and others and are directed to the representative of the appropriate assistance program.

Perhaps FBDB can help your business—Ask for our folder

ABBOTSFORD	(604) 853-5561	KELOWNA	(604) 762-2035	TERRACE	(604) 635-4951
BURNABY	(604) 438-3581	LANGLEY	(604) 533-1221	VANCOUVER	(604) 681-7484
CAMPBELL RIVER	(604) 287-9236	NANAIMO	(604) 753-2471	VANCOUVER EAST	(604) 873-6391
CHILLIWACK	(604) 792-8621	NEW WESTMINSTER	(604) 525-1011	VERNON	(604) 545-7215
COURTENAY	(604) 338-6232	NORTH VANCOUVER	(604) 980-6571	VICTORIA	(604) 385-3375
CRANBROOK	(604) 426-7241	PRINCE GEORGE	(604) 563-0641	WILLIAMS LAKE	(604) 398-8233
KAMLOOPS	(604) 374-2121	RICHMOND	(604) 273-8611		

FEDERAL BUSINESS DEVELOPMENT BANK

the weather

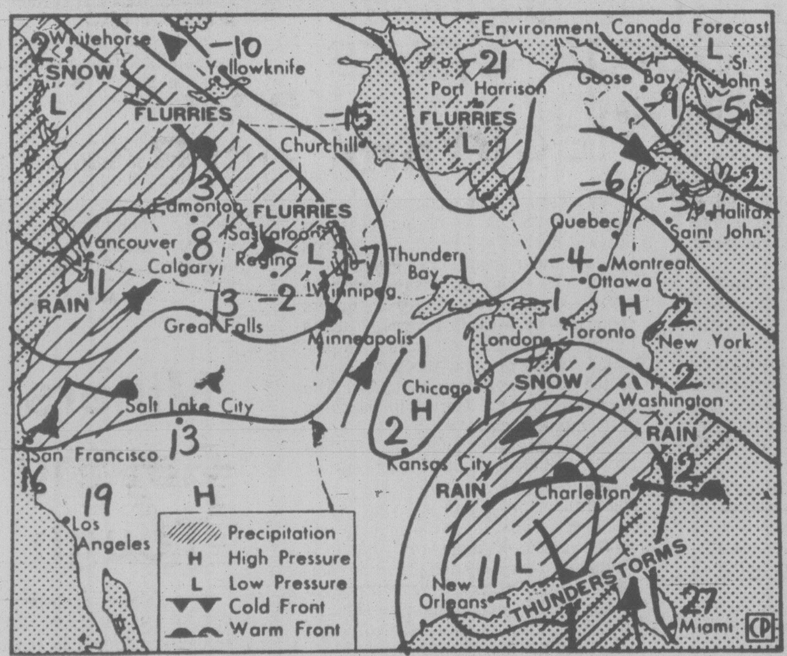

Map valid until mid-day Wednesday

After a silence of 10 days or so old mother nature's philharmonic is once again playing that old familiar west coast symphony to the tune of a strong southwesterly flow of moist mild Pacific air. Starting with the pitter-patter of a few raindrops Monday, the storm grew overnight to a crescendo of pounding rain and gales. Along the exposed shoreline rain gauges could barely keep up and by this morning places such as Tofino had received up to 100 millimeters. As the frontal system conducting this performance spreads inland today it will give rain and wet snow to most areas with rain along the coast slowing gradually down to showers. The pattern now established is a stable one with a trough over the Pacific so we can expect repeat performances all week from a series of frontal disturbances.

ENVIRONMENT CANADA WEATHER OFFICE 10 A.M. FORECASTS Valid Until Midnight Wednesday

Greater Victoria: Periods of rain today. Highs today 10 to 12. Low tonight 4 to 6. Wednesday cloudy with a few showers. High Wednesday 9 to 11.

Greater Vancouver, Lower Mainland, East Vancouver Island: Periods of rain today. Highs today 9 to 12. Lows tonight 3 to 5. Wednesday cloudy with a few showers. Highs Wednesday 9 to 11.

North and West Vancouver Island: Rain today changing to showers. Highs today 8 to 10. Lows tonight 3 to 6. Wednesday cloudy with occasional showers. Highs Wednesday 8 to 10.

TEMPERATURES

Yesterday

	Max.	Min.	Prcp.
Victoria	11	6	trace
Normal	9	3	

One Year Ago

Victoria	7	4	12.4

Across Canada

Prince Rupert	8	5	14.8
Prince George	6	2	—
Terrace	1	0	26.6
Port Hardy	8	6	20.8
Tofino	9	8	110.9
Comox	9	8	28.2
Vancouver	10	7	15.7
Kamloops	8	4	—
Cranbrook	5	—2	—
Williams Lake	5	3	—
Fort Nelson	—11	—19	—
Peace River	—4	—10	—
Edmonton	—6	—12	—
Jasper	6	—3	—
Banff	6	—3	—
Calgary	5	—6	—
Lethbridge	4	—4	—
Medicine Hat	—5	—15	2.4
N. Battleford	—10	—15	—
Saskatoon	—9	—16	—
Swift Current	—6	—14	—
Prince Albert	—9	—22	—
Regina	—10	—19	—
Yorkton	—11	—23	—
Thompson	—19	—26	—
Brandon	—8	—23	—
Winnipeg	—10	—21	—
The Pas	—8	—15	—
Kenora	—4	—16	—
Thunder Bay	—1	—20	—
Toronto	—3	—14	—
Ottawa	—4	—14	—
Montreal	—5	—14	—
Quebec	—5	—14	—
Halifax	—5	—9	0.2
Charlottetown	—7	—8	1.0
Fredericton	—6	—12	—
St. John's	—1	—14	0.8
Whitehorse	—6	—7	—
Yellowknife	—14	—24	—
Churchill	—18	—27	—

United States

Seattle	13	8	5.1
Spokane	6	2	—
Portland	13	7	2.8
San Francisco	16	9	—
Los Angeles	17	13	—
Las Vegas	21	7	—
Phoenix	19	11	—
Chicago	—1	—4	—
New York	0	—5	—
Miami	23	20	—

World Temperatures: Amsterdam 3, 1; Athens 21, 14; Bangkok 32, 27; Beirut 20, 13; Belgrade 10, 7; Berlin 6, 0; Bogota 22, 7; Brussels 8, 2; Buenos Aires 23, 11; Cairo 26, 19; Caracas 30, 18; Copenhagen 5, 0; Frankfurt 7, —1; Geneva 6, 4; Helsinki 1, —1; Hong Kong 19, 18; Honolulu 27, 20; Jerusalem 16, 8; Johannesburg 23, 15; Kiev 7, 0; Lima 26, 19; Lisbon 19, 8; London 11, 3; Madrid 16, 1; Manila 33, 22; Mexico City 26, 10; Moscow —2, —3; New Delhi 26, 12; Nicosia 24, 9; Oslo 6, 0; Paris 10, 0; Rio 30, 20; Rome 14, 4; San Juan 29, 22; Sao Paulo 22, 19; Seoul 17, 2; Singapore 31, 24; Stockholm 1, 0; Taipei 22, 16; Tel Aviv 22, 12; Tokyo 15, 6; Vienna 7, 3.

CITY'S WEATHER RECORD

Sunshine, March	37.4 hrs.
Last March	16.6 hrs.
Normal (30 Years)	27.3 hrs.
Sunshine, 1978	174.9 hrs.
Last Year	212.5 hrs.
Normal (30 Yrs.)	198.8 hrs.
Precipitation, March	trace
Last March	29.4 mm
Normal (30 Years)	11.3 mm
Precipitation, 1978	83.9 mm
Last Year	102.6 mm
Normal (30 Years)	195.0 mm

Sunrise, Sunset Wednesday (Pacific Standard Time)

Sunrise 06:42 Sunset 18:08

TIDES AT VICTORIA
(Tides listed are Pacific Standard Time)

	Time H M	Ht Ft.	Time H M	Ht Ft.	Time H M	Ht Ft.	Time H M	Ht Ft.
7	0105	7.8	0610	6.0	1155	9.2	1910	2.5
8	0135	8.1	0705	5.4	1255	9.0	1950	2.8
9	0205	8.4	0805	4.8	1350	8.7	2030	3.4
10	0245	8.6	0850	4.4	1435	8.3	2105	4.0
11	0315	8.7	0945	4.1	1540	7.9	2140	4.7
12	0350	8.8	0945	4.1	1540	7.9	2140	4.7

TIDES AT FULFORD HARBOUR

	Time H M	Ht Ft.	Time H M	Ht Ft.	Time H M	Ht Ft.	Time H M	Ht Ft.
7	0230	7.8	0705	6.5	1245	8.5	1945	2.5
8	0245	7.9	0805	5.9	1345	8.4	2035	3.0
9	0305	6.1	0855	5.3	1435	8.1	2105	3.6
10	0345	8.2	0945	4.7	1540	7.8	2145	4.3
11	0415	8.4	1035	4.3	1625	7.5	2230	5.1
12	0440	8.4	1120	4.0	1730	7.2	2310	5.9

TIDES AT SOOKE

	Time H M	Ht Ft.	Time H M	Ht Ft.	Time H M	Ht Ft.	Time H M	Ht Ft.
7	0425	10.6	0940	7.4	1455	9.8	2130	2.7
8	0455	10.7	1020	6.6	1550	9.8	2225	3.3
9	0520	10.7	1100	5.8	1650	9.8	2305	4.0
10	0550	10.6	1155	5.2	1750	9.7	2350	4.9
11	0610	10.5	1235	4.7	1850	9.6		
12	0030	5.8	0645	10.4	1315	4.3	1955	9.5

Nobody's got it like Pontiac's got it!

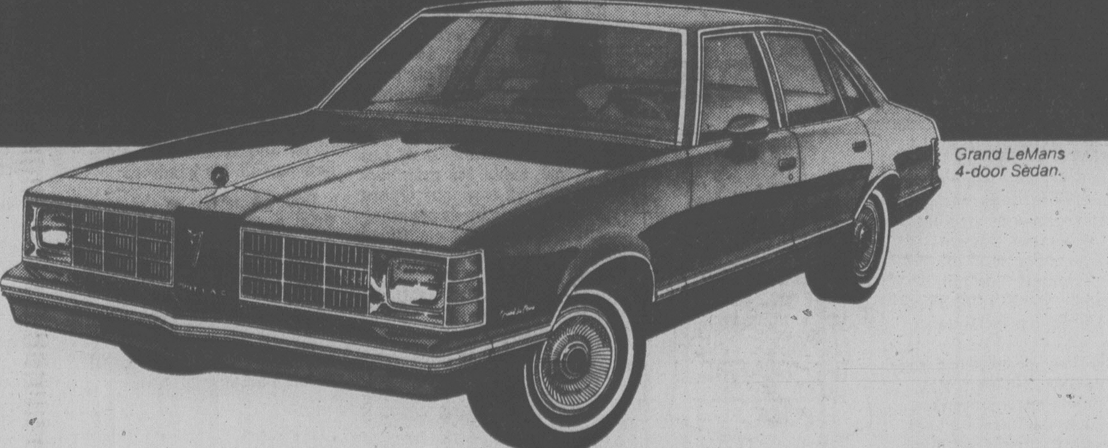
Grand LeMans 4-door Sedan.

True mid-size
The exclusive inside story

For 1978 General Motors has delivered a dazzling performance in redefining the mid-size car.

RESULT: the new mid-size that doesn't short-change you on the inside.

PONTIAC'S GOT IT: the new LeMans Series.

HOW DOES PONTIAC PULL IT OFF? With scientific design, cunning craftsmanship, and a lot of style. The new re-sized LeMans Series.

They're trimmer on the outside than last year. Now you'd expect a corresponding compactness on the inside. But no. Inside, the new LeMans not only retains the space you're used to, it actually features more room for heads and legs. Instead of a "squeeze-play" you get comfortable seating for six passengers. And even a bigger trunk.

And to top it all off, there's the traditional LeMans styling, attention to detail and comfort, and handsome interior appointments. Not only is that Pontiac finesse prominent in the new LeMans Series, it may well have never been so finely interpreted before.

This good news goes for the whole LeMans family: Coupes, Sedans, and Safari Wagons, LeMans and Grand LeMans, with V6 power standard and a V8 option, and Grand Am, V8 power only. It's all part of the exclusive inside story. They've all got it. And nobody's got it like Pontiac.

Buying or leasing, see your Pontiac dealer for new excitement.

PONTIAC
LeMANS

Some of the equipment shown or mentioned is optional at extra cost.

M-578D

OH DEAR! NOW THEY'RE EVEN CHEATING AT BINGO

EDMONTON (CP) — The attorney-general's department warned Monday that bingo operators in the province should watch for bingo cheaters.

Ron Sheppard, the department's chief gaming control inspector, said his ofice has found three incidents of Edmonton bingo players substituting winning numbers by using transparent markers with winning numbers printed on the bottoms.

Investigation is continuing.

Sheppard warned game organizers to clear every winning card and never to take for granted that the number showing through a marker is actually the number printed on the card underneath.

The Criminal Code carries a maximum penalty of two years in jail for cheating at play.

Sheppard said there are numerous other methods of cheating at bingo. In Edmonton, bingo is a multi-million-dollar business for church and charity groups.

Guiding Permit Removal Urged

VANCOUVER (CP) — The executive director of the British Columbia Wildlife Federation said Monday that a guiding certificate valued at $800,000 and other privileges accorded guide Frank Cooke of Dawson Creek should be revoked.

Bill Otway was commenting on a recent case in Fort Nelson, during which Cooke pleaded guilty to or was convicted of 30 charges under the Wildlife Act. He was fined $1,935.

Otway said Cooke told an interviewer in Victoria that regardless of what the fish and wildlife branch did to him, he had a year to sell his certificate which he valued at $800,000.

"I agree it is worth at least that much, "said Otway." He had 60 to 70 sheep hunters in 1977 who paid about $5,000 each, as well as hunters of other species."

The certificates, which were first issued by the branch in 1969, give guides a monopoly on certain species in their territory. Although they are issued without charge, Otway said they become valuable immediately.

"There is no way Cooke should be allowed to profit to the tune of some $800,000 for his certificate, "he said." Allowing him to do so would be a reward for his illegal activities and for his lack of concern for B.C.'s wildlife."

Otway said he hopes provincial court Judge J. L. McCarthy, commissioner of a public inquiry into the issuing of guides' and outfitters' licences, has been fully appraised of the Cooke case and its implications, particularly in the issuing of territorial certificates.

"It is the action of irresponsible guides like this that has brought about the need for restrictions in hunting. Mr. Cooke has done irreparable damage to the guiding industry and to the hunting fraternity as a whole, and he has to go."

Otway said this is the first time that the federation has asked that a guiding certificate be cancelled.

Statistics Canada Manipulation?

By KEN POLE
Times Ottawa Bureau

OTTAWA — Opposition Leader Joe Clark suggested Monday that Statistics Canada is being manipulated by the government for political purposes.

StatsCan is the federal agency which, among other things, publishes monthly reports on unemployment and cost-of-living.

Another of its regular reports is on layoffs, using figures provided by the manpower department.

Clark's concern was prompted by the most recent report, which indicated that some 13,000 Canadians were laid off in February, the bulk of them in Ontario.

"The minister of finance continues to try and play hocuspocus with the real figures," Clark said in the House when Jean Chretien failed to answer several questions in a way that would satisfy the Conservative leader.

"May I ask the minister of finance — or any other minister competent to answer — why the Canadian manpower statistics which normally, up until this month, were reporting layoffs of 20 or more are now reporting only layoffs of 50 or more so that the aggregate figures will look smaller and the impact of creating unemployment by this government will look less.

"... Is it simply to hide from Canadians the reality of the harm being done to the economy by this government?"

Chretien replied then that although he wasn't quite sure what Clark was suggesting, he didn't like the insinuation that StatsCan figures were being played with.

"I don't know if he's accusing Statistics Canada, but I think he'd be ill-advised to do so," the minister said. "In any case, I'm going to ask the minister of employment and immigration (Bud Cullen) to come up with some other expanations — if he can give any."

Ed Broadbent, leader of the New Democratic Party, took up the cry at that point, challenging Industry Minister Jack Horner's intentions to lower the food factor in the Consumer Price Index, the government's main cost-of-living indicator.

The food component of the CPI now accounts for about 28 per cent of the cost of living, but the government wants to drop it to about 20 per cent because the existing formula inflates the cost by taking into account such expensive things as restaurant meals.

"Will the honorable gentleman tell the House why the government has decided to mislead the public — I can only think of it in those terms — into believing a reduction in the cost of living will take place in the early summer by manipulating the Consumer Price Index statistics in this obvious fashion?" Chretien, because Horner was absent from the House, said it was StatsCan's own decision to change the cost-of-living formula, not the government's.

"It has never been the government's way to interfere in these matters," he said.

★

Joint Demand For Tax Cuts

OTTAWA (CP) — Business representatives joined opposition critics Monday in calling on Finance Minister Jean Chretien to implement tax cuts to get the Canadian economy moving.

But Chretien repeated that he would take no action until income tax cuts of January and February worked their way through the economy.

Two prescriptions for reducing taxes were proposed.

The Canadian Chamber of Commerce, largest business organization in the country, presented a brief which called on Chretien to join the provinces in a plan to reduce provincial sales taxes.

The chamber asked cuts of three per cent in Quebec, the Atlantic provinces and British Columbia — areas of high unemployment. The Ontario and Prairie taxes would be cut two per cent.

It said such cuts would result in the creation of 27,000 new jobs this year as well as a seven-tenths of one per cent reduction in the rate of inflation.

The plan would cost a total of $900 million.

Conservative leader Joe Clark, who has already called on for $2 billion in tax cuts, said the 12-per-cent manufacturers sales tax should be reduced.

Chretien rejected this, saying cuts in that tax would take too long to reach the consumer.

The chamber said lack of confidence by the business community is one of the biggest problems in the economy. It was imperative to create an environment that would permit the private sector to expand.

A chamber delegation was to meet Conservative MPs today to see whether they could agree on what to do about Canada's gloomy economic outlook.

EXILE ENDS

LA PAZ, Bolivia (AP) — Former president Hernan Siles Zuazo has returned to Bolivia from seven years in exile and was expected to enter the July presidential election set by the military government.

Sherrell Expected Later This Week

Education Minister Pat McGeer said Monday Robbie Sherrell probably will arrive in Canada later this week.

Sherrell's way into the country to take over as president of the Insurance Corporation of B.C. was cleared earlier in the day by federal Immigration Minister Bud Cullen, who said the United States citizen will be allowed into Canada immediately on a special ministerial pass.

McGeer said the decision "was a very fair thing for Cullen to do."

Sherrell's start at the $80,000-a-year job was delayed Feb. 27 when Cullen advised the B.C. government that ICBC had failed to make a proper search for a Canadian to fill the job and that Sherrell would not receive immigration credit for the new job.

Immigration regulations state that 10 out of a necessary 50 points may be awarded for pre-arranged employment, but only if no Canadian is available for the job. Without those points, Sherrell did not have the necessary 50.

Cullen said Monday the decision to allow Sherrell into Canada was made even though he does not have the necessary 50 points to achieve immigrant status.

Cullen said he plans to advise all provincial and federal ministers that they are not exempt from the hire-Canadians-first policy.

The accounting firm of Price Waterhouse conducted the search for candidates. An immigration department statement issued Monday said the firm selected 52 candidates from a publication called Canadian Underwriter and screened out all but 17. Six of the 17 expressed interest in the job and were interviewed, the statement said.

Only one of those and an internal candidate were recommended by the accounting firm.

Price Waterhouse then advertised in Toronto Globe and Mail and in foreign publications in search for other candidates.

Sherrell, who was working with the Hartford Insurance Group in London, apparently responded to one of those advertisements.

capital scene

Le Club Canadien-Francais de Victoria, informal meeting tonight, 7:30, to discuss formation of French language choir; director, Gilbert Elophe, phone 382-6989. Male and female singers needed. Meeting open to all interested.

Theosophical Society holds study and discussion groups every Tuesday at 8 p.m. at Windsor Park Pavilion.

Oak Bay Parks and Recreation's Books in Discussion Group meets every Tuesday, 10:30 a.m.-noon at 1442 Monterey.

United Federation of Canadian Star Trekkers will meet Wednesday, March 8, 7:30 p.m., 34-1204 Yates. Phone 382-2619.

Thermopylae Club Wednesday, March 8, 8 p.m., at the Maritime Museum.

Human Resources Minister Bill Vander Zalm will speak at the Saanich Silver Threads Centre Wednesday, March 8, 12:45 p.m., 286 Hampton.

The annual general meeting of the North Quadra Land Use Protection Association will be held at 7.30 p.m. Wednesday in the Lakehill Elementary school gymnasium, 4165 Morris Drive.

Grace MacInnis NDP Club monthly meeting Wednesday, March 8, 1018 Blanshard. Bishop Reginald Pierce will speak about native Indian education.

Esquimalt Garden Club Wednesday, March 8, 7:30 p.m., 527 Fraser.

Army, Navy and Air Force Veterans of Canada will present a gong show Wednesday, March 8, 8 p.m., at the Totem Lounge, 1001 Wharf.

Victoria Chinatown Lions Club nomination meeting Wednesday, March 8, 6:30 p.m., Golden City Restaurant.

Top Court Spurns Crown On Penthouse

OTTAWA (CP) — The Supreme Court of Canada decided today not to hear an appeal involving a prostitution ring alleged to have operated at a Vancouver night club.

Joseph Philliponi and Ross Filippone, owners of the New Penthouse Cabaret, and three of their employees had been convicted at trial of conspiring to live off the avails of prostitution. They were fined and given jail terms.

But the British Columbia Court of Appeals reversed the verdict.

to all WRITERS in this area . . .

A well-known New York subsidy publisher is searching for manuscripts worthy of book publication. Fiction, non-fiction, poetry, juveniles, collections of short stories or articles, religious, specialized and even controversial subjects will be considered.

If you have a manuscript ready (or almost ready) for publication, and would like to get in touch with this publisher, please telephone the number below between 8:00 a.m. and 10:00 p.m., and leave your name and address. You will be contacted later.

TELEPHONE: 383-9126
If you prefer, write to the Editorial Director,
Dept. VC-30, P.O. Box 2119, G.P.O., New York, N.Y. 10001

STEWART & HUDSON
BUILDING SUPPLY CENTRE

We have chosen from our regular inventory an excellent assortment of high quality plywood backed, prefinished, V-grooved and plain wall panels. Ideal for recreation rooms, family rooms, or bedrooms.

6.95 PANEL

And look at this choice!

★ Planked Oak ★ Barcelona Bark ★ Yashio Oak
★ Classic Birch ★ Country Birch ★ Los Palmas
★ Cultured Rosewood ★ Rusticanna Pecan ★ Hearthside Pine

Shop Early! —Bring your room measurements.

Suspended Ceiling System

Truly simple to install. Easy to cut handy vinyl snap track system. Can be installed with only a 2" loss in ceiling height.

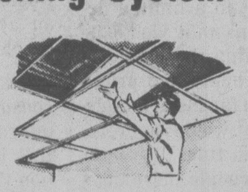

★ 8' Main Track, ea. 1.23
★ 2' Cross Track, ea. .... 35¢
★ 2'x4' White Panels, ea. .. 1.95

Bring Your Room Measurements!

Cedar Compost Boxes

Approximately 4'x6'x32" high. Full 1" thick rough cedar construction. Pre-cut and ready to assemble.
Ea.................. 12.95

Zonolite Insulation

Non flammable, light weight and easy to spread. 3 cu. ft. bag will cover approximately 20 sq. ft.
bag 2.95

Cellufibre Insulation

Non-toxic and non-irritating. Ideal for hand application. 30 lb. bale will cover approximately 75 sq. ft.
bale 5.29

4"x4"x6' Utility Cedar Posts
EA. 1.99

8' Core Slabs
Ideal for fences.
ea. 69¢

Long Handled Round Nosed Garden Shovels
ea. 5.95

14/2 NMD-7 Electrical Wire
250' Coil 19.95

Black & Decker 7¼" Circular Saws
EA. .. 29.95

12"x12" Dry Back Floor Tile
Limited Quantities
Sq. Ft. 25¢

Check Your Copy of Our Home Value Flyer
For more Outstanding Buys in Lumber and Building Supplies.

CHARGE ACCOUNTS
400 GORGE RD. EAST 386-3211
OPEN 7:30 a.m. to 5:30 p.m. INCLUDING SATURDAY
Prices effective 'til March 18/78 or while stocks last.
CHARGEX
3-7

STEWART & HUDSON
BUILDING SUPPLY CENTRE

Victoria Times
TUESDAY, MARCH 7, 1978

GORDON BELL, Managing Editor | STUART UNDERHILL, Publisher | BARBARA McLINTOCK, Editor

80,000 Lashes

To Manpower and Immigration Minister Bud Cullen: 80,000 lashes with a string of boiled spaghetti.

That represents one lash for each dollar of taxpayers' money that will pay the salary of one Robbie Sherrell, for whom Cullen has made special arrangements so he can become president of the Insurance Corporation of B.C.

The string of boiled spaghetti, we regret to state, is symbolic of the state of Cullen's backbone. Faced with an irate Pat McGeer, Cullen ran backwards so fast he almost tripped over his feet to allow Sherrell into Canada, despite the fact that he still doesn't seem to meet formal immigration criteria.

The excuses — it would be a misuse of the word to call them reasons — Cullen gave for his change of heart are so flimsy it's remarkable they didn't blow away en route from Ottawa to Victoria.

First, he said, ICBC already has a Canadian chairman of the board of directors. What, we might ask, does that have to do with the point in question? A large proportion of firms operating in Canada have Canadian chairmen of their boards, but that has never been used previously as an excuse to allow them to hire foreigners to head their actual operating arms. Indeed, this excuse may set a precedent which the immigration department later may find a considerable burden.

Second, said the minister, the federal government was prepared to exempt Sherrell from the immigration regulations because of his "special skills" for the job. It may well be true that Sherrell has special skills, but whatever they are, they haven't yet come to light. Indeed so far his main special skill has appeared to be a willingness to take a job so politically suspect that no one in the Canadian insurance industry above the rank of clerk-typist would dream of going near it.

The provincial government may certainly have some valid arguments when McGeer and others say that Ottawa ought not to be able to tell the provinces (or the private sector, for that matter) who it may or may not hire for top jobs. But if that is the case, the method to use is to get the law changed, not to wriggle around it through federal cabinet orders and special ministerial permits. McGeer should not have tried to do it that way, and Cullen should not have buckled under to the provincial pressure.

Meanwhile, Sherrell is expected to arrive soon in B.C. to take up his new job. Although the weeks of controversy surrounding his appointment will not have made it any easier for him to settle in, he can take comfort from the fact that it is virtually impossible for him to do a worse job than that done by the two previous ICBC presidents — carpenter Bob Strachan and brain researcher Pat McGeer. At least Sherrell can be expected to know a claims form from a premium.

From Your Friendly Lawyer

The suggestion from the federal combines investigation branch that the current regulation prohibiting lawyers from advertising their services may be contrary to the regulations under the Combines Act will undoubtedly throw B.C.'s (and, for that matter Canada's) legal establishment into a tizzy.

The spectre that for years has haunted them will return — the thought of quarter-page advertisements in the newspapers, offering "Divorce Special this week — only $199.99 for a simple divorce," of catchy jingles on the radio encouraging listeners to get their wills drawn up now, of an updated version of the Royal Bank's Mary going on television to promise "friendly and efficient service — at a price you can afford."

More seriously, the legal establishment sees problems with lawyers holding themselves out as specialists in certain fields even though their expertise in those fields may be lacking, with lawyers promising things they cannot possibly deliver, with the blatant competition encouraged by advertising leading to a decline in the quality of service.

These could be real problems, and the lawyers are quite right to want to solve them before plunging pell mell into a no-holds-barred advertising policy. It might, for instance, be wise to have in place (either through the government or through the Law Society itself) a sort of Trade Practices Act for lawyers, specifically designed to meet some of these problems.

All that said, it still seems reasonable that lawyers be allowed to advertise, at least to a limited degree. The problems that would be solved by permitting the public to know of lawyers' hours and prices would probably be far more numerous than those that would be created by the change in rules.

Far too many people these days do not go to a lawyer when they first suspect they have a legal problem because either (a) they don't know where to find one; or (b) they're afraid one will charge more than they can afford. The barren, unexplained list of names in the yellow pages of the telephone directory isn't much help.

By the time circumstances finally force these people to find a lawyer, the problem often is so complicated that legal fees are hundreds of dollars more than they would have been if the problem had been tackled when it first arose in simpler form.

Advertising would allow these people to choose a lawyer and could give them some idea of what costs would be involved. It might result in an actual decrease of civil legal problems for the citizens.

In these days of pressure for consumers' rights and freedom-of-information, surely the residents of B.C. have the right to the information they can obtain about lawyers through elementary advertising. In this case, it seems most unlikely that the cure would be worse than the disease.

RICHARD GWYN

Is Cossitt Really A Martyr?

OTTAWA — As a reporter, my sympathies are with Conservative MP Tom Cossitt, even though as someone who comes across as suspicious and sour, he isn't easy to sympathize with.

At one time or another, all political reporters are party to a breach of the Official Secrets Act. Someone slips us a document labelled, almost always because of institutional convenience rather than public need, Confidential or Secret. If the RCMP later came knocking, I would be thoroughly unco-operative and would count on my employer to be equally bloody-minded, and if necessary, to bail me out of jail.

We reporters march, smugly at times, beneath the banner of the Public's Right to Know. Those who claim special privileges, though, have to accept extra responsibilities.

As a citizen, paying taxes and shovelling snow, I'm not in the least sure that Cossitt's objective amounts to anything more than political grandstanding.

Troubling Point

At his press conference last week, Prime Minister Trudeau made a good point, or at any rate a troubling point, when he remarked: "What's wrong with this country is that people are skeptical about everything, even about national security." Later Trudeau referred to the "atmosphere of skepticism that is thick in this room."

Press skepticism about Trudeau is well-founded: most of us still feel tricked by the way he campaigned against wage and price controls in 1974, but then implemented them. His imposition of the War Measures Act on the basis of an unfounded "apprehended insurrection has left psychological scars that haven't healed. Lastly, in this pre-election period, Trudeau's politicking is intense.

Relations between press and prime minister are an in-group affair. Public skepticism about the RCMP, which advised Trudeau that Cossitt's office should be searched to recover a document that threatened national security, is also well-founded. We now know that for several years after the 1970 October crisis, the RCMP operated as a state within a state.

The list of RCMP illegalities, or alleged illegalities, is a long and melancholy one. Letters opened. Offices bugged. Psychiatric records in Ontario Hospital Insurance Plan files examined. The offices of a legitimate political party raided. A barn burned. Dynamite stolen. The RCMP's political superiors "lied to," in the words of former solicitor-general Warren Allmand, whose own private conversations were bugged.

Probably the RCMP has done more. And yet, and yet, and yet, skepticism

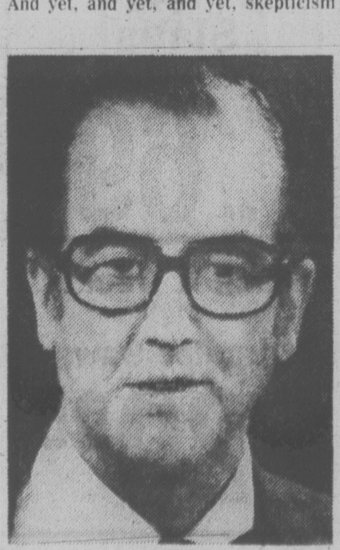

TOM COSSITT
. . . subject to the same laws

can become self-addictive. For reporters and for ordinary citizens, skepticism is just too easy and too glib. Worse, it can become socially and politically destructive.

Cossitt, if you stop to think about it, has been inordinately lucky. If not an MP, he would by now have been charged with possession of stolen goods. Trudeau gave Cossitt a chance to return the document without legal fuss in a courtesy that was not extended to two Liberal MPs, Jean Marchand and David Rooney, whose offices were searched.

The claim of the Conservatives that Cossitt was "intimidated" because Solicitor-General Jean-Jacques Blais called on him in the company of the Director of the RCMP's Security Service is specious. Cossitt doesn't intimidate easily, and couldn't have been intimidated if he lacked the document. If he did possess it, and still does, Cossitt has a duty to hand it over.

As specious is the opposition's claim Cossitt should have been given the weekend to think over his response. Oridnary citizens, if served a search warrant, cannot hold the police at bay while consulting a lawyer. The source of Cossitt's desire for extra time was political, not legal or personal.

So are the Conservatives just trying to fabricate a pre-election, political martyr? Not quite.

Specious Claim

My own strong guess is that the RCMP is less concerned to recover the document (Trudeau accepted their advice without even reading it) than to uncover the identity of the leak. The chief requirement that all institutions lay upon their members is not competence but loyalty. The RCMP's main goal, I suspect, is to track down and punish its disloyal member as a warning to all others not to step out of line.

Truth therefore lies somewhere in the muddled middle. Cossitt is posturing about his rights as an MP being infringed. The RCMP is posturing about national security.

Trudeau, likewise, has latched onto a half-truth. Press and public are right to be skeptical about him and about the RCMP. Yet if we refuse to believe that the RCMP could reform itself we have, in a clever, cynical way, gutted the effectiveness of an institution without having the least idea what to put in its place.

All of this is a labored way of saying that I would like this time to be able to believe the RCMP, but cannot quite bring myself to do so. Or, alternatively, that some of my instincts warn me to disbelieve the RCMP but other instincts warn me that this may be no more than skepticism become addictive.

letters

Violence Within

In his letter in the Times (Lesser Evils, Feb. 24), R. H. Mann suggests that sympathy for a baby calf stolen from its mother, imprisoned, improperly fed, then slaughtered with a pole axe is "sentimentality," whereas concern for wild animals tortured and killed in leghold traps is more ". . . reason and emotion, the qualities which make us truly human."

This manner of thinking is characteristic of a mind tethered to a single cause and therefore deliberately narrowed. An individual knowing the horrors of the slaughterhouse and the impracticality of raising beef as food who eliminates flesh from his diet is neither a "bleeding heart" nor "impractical."

Quite the opposite. Rather than rationalize meat eating ("If I didn't eat this veal someone else would.") he simply abandons the habit of eating flesh to get right with his conscience. He doesn't wait for a vegetarian trend. His modest action is a movement, albeit imperceptible toward eliminating what Mann calls an "avoidable suffering."

But neither giving up meat nor banning the leghold trap will do anything to rid man of the violence which is continuously welling up within him. That violence and our psychopathic inability to sympathize with our victims will always find expression do what we will.

By all means ban the leghold trap and give up eating flesh — these are easy to do — but before you can turn around you'll see new expressions of violence that will shock you again and again. After sufficient shock, it may become apparent that violence is one and that only its manifestations vary according to time, temperament and circumstance.

Meanwhile, we all struggle on trying in vain to reform a violent society while violence flourishes within us. — Chris Richardson, 2963 Adye Road.

Try a Curfew

I write on behalf of the executive of the James Bay Community Association which recently wrote Victoria council urging a curfew for juveniles. The public discussion which resulted from the mayor's subsequent remarks raised several questions.

We requested that a six-month trial period be imposed on any curfew bylaw the city may enact. If it does not work out for any reason, it would not be renewed.

One response to our curfew proposal was that it would be superfluous and redundant because present laws give the police power to deal with problems created by juveniles. This is wrong. For months, residents near James Bay park have been kept awake by juveniles having noisy drinking parties between 2 and 5 a.m. The police appear powerless to do anything more effective than give a warning.

The James Bay Community Association shares the concern of those who do not want to see a curfew which results in harassment of innocent juveniles returning from legitimate activities such as sports events, night-time jobs, etc. This problem could be avoided by adopting a curfew modelled on Ottawa's which makes it an offence for juveniles to be loitering in a public place late at night, but does not legislate against walking along a public street. Such a law would not interfere with the rights of the innocent while at the same time giving police the ability to prevent gangs congregating in parks, on street corners, etc.

The James Bay Community Association is not, as some suggest, proposing a simplistic panacea for the "juvenile problem." We recognize that although a curfew may restore peaceful nights, it does next to nothing to help juveniles who have personal and social problems, and to think it would is indeed simplistic. The association has coupled its call for a curfew with a formal request to the local health and human resources board to place a trained, competent, full-time youth worker in James Bay.

Finally, to the suggestion that a curfew would be ineffective, let me point out that in Ottawa last summer the juvenile crime rate dropped 40 per cent during the first two months of their curfew. — Maxwell Hopper, Chairman, Public Safety Committee, James Bay Community Association.

An Error

I apologize for the error which indicated that Mrs. Joyce Albany, the speaker at the World Day of Prayer Service at the Parliament Buildings at noon on March 3, is a judge of the citizenship court. Mrs. Albany is president of the group homes project under the Greater Victoria Council of Churches. — M. E. Thompson, chairman publicity committee, World Day of Prayer.

Short Shrift

Let's give short shrift to any further thought of packaged holiday deals for short people such as are being considered by the B.C. tourist industry. Even at cut rates the proposals would be long on discrimination (toward other people), condescension toward their market target, highly unprofessional and just plain silly.

If such plans are afoot in Missouri, even tongue-in-cheek, they should be considered too cheeky for B.C. Better we bite our tongues then wag them at the expense of the dignity of any human being.

Life is often circus-like enough without thoughtless persons creating a side-show atmosphere about those who are different.

People are people are people, and by what and whose definition is short? Let's promote our tall trees: we're all short by their standards. — Frank Sullivan, 1831 Jade Place.

Didn't Duck Out

Trudeau Ducked Facing Levesque. So reads a headline. It seems the prime minister declined an invitation to appear on the American television show, 60 Minutes, on which Rene Levesque was also to appear.

And why not? Is there one sound reason why the prime minister of Canada should appear on an American television program to argue the matter of Quebec separation with the man who wants to break up the country?

If one of the American states contemplated secession, would the president of the United States appear on a Canadian television show to argue the matter out with the governor of that state? No way.

The prime minister did not "duck facing Levesque" — facing Rene is an old story with Mr. Trudeau. What he did was simply to take the course which the leader of any nation would in similar circumstances. And his choice of a representative, Marc Lalonde, minister for federal-provincial relations, was the logical one — the man 60 Minutes should have contacted in the first place. — A. F. Davies, 4611 Vantreight Drive.

Another View

Regarding the Feb. 28 Ask the Times answer to the question on what caused Great Britain to enter the First World War, I would like to present a different view:

By the time Britain entered the war, Belgian neutrality had not been violated. Britain had a secret pact with France (1904). Since Germany had assumed rightly that Britain would stay out of the war, she was caught off guard after learning about Britain's secret commitments. Germany felt encircled and outnumbered. Germany stated very plainly, that she could honor Belgian neutrality only if Britain stayed out of the war.

The grassroots reason for the First World Was was neither with Britain nor Germany, it was caused by an expanding pan-slavism which was centered in Russia. There the strings were pulled. — Wulf K. F. Schuldes, Victoria.

Canadians All

I am not apolitical yet and aspire to the objective viewpoint now, at age 79. I am a Canadian though English-born. As I view the scene of today I visualize Rene Levesque delighted at the fray in our House of Commons — the Conservatives aiding and abetting his determination to try and fracture our great country: whereas I, an admirer of Mackenzie King, a devoted admirer of John Diefenbaker, a believer in David Lewis, Tommy Douglas and Ed Broadbent, am now frantic to save Canada under the honorable crusade of Pierre Trudeau whose dedication to this country is matched by many in political opposition including the premier of our province. Surely Canadians can see the writing on the wall. Vive la Canada! — Kathleen M. Worthington-Lake, 990 Hampshire Road.

For Music Lovers

There are so many things to complain about these days, it's a pleasant change to recall a fine musical evening and to report more to come. On Feb. 23, Adele Lewis, faculty member of the Victoria Conservatory and an accomplished professional singer, gave a delightful recital at the Art Gallery. This was one of a series continuing in March which the Conservatory is giving for the scholarship-bursary fund, Thursdays at 8 p.m. and Sunday afternoons at 3, at the Art Gallery.

Music-lovers should make note of these occasions — good music live, no commercials, no high ticket costs, no parking worries, and refreshments afterwards.

These programs and others which the conservatory regularly offers are announced in the papers, but they deserve greater attention and a larger attendance. This is true also of graduate recitals.

For years, we have enjoyed evenings of chamber music at Craigdarroch Castle. Sometimes, the period drawing room is overflowing; sometimes the audience is made up of regulars. Always, the music is excellent. Anyone who professes a love of music and misses these events does himself or herself a disfavor and is failing to support Victoria's outstanding musical institution and musicians. — Betsy Newbeck, 2761 Tudor Road.

VICTORIA TIMES, established 1884 is published every afternoon except Sunday by the Times Publishers, 2621 Douglas Street, Victoria, B.C. V8W 2N4, a division of FP Publications (Western) Limited. Second class mail registration No. 0625. All undelivered copies and notices of change of address to be sent to the above address. The Canadian Press is exclusively entitled to reprint the local news published herein.

letters

65 Miles in 8 Hours

Recently, I travelled to the Sunshine Coast, north of Vancouver. The inconvenience which I experienced can be attributed to our B.C. ferry service.

I left home in Victoria at 1:50 p.m., expecting to arrive at Swartz Bay in time to catch the 3:00 p.m. sailing to Tsawwassen. By 2:30, I had parked my car in the parking lot, and had bought three tickets representing three calendar days although I was only to be away 48 hours. Upon purchasing my ferry ticket, I proceded to the observation lounge to await the arrival of the already late Queen of Esquimalt. Forty-five minutes later the ferry came bumping back and forth into the berth where it unloaded, loaded, and was finally leaving for Tsawwassen by 3:55 p.m.

The ship was vastly overcrowded with foot passengers, and in spite of this the the aft lounge on the sundeck remained closed throughout the trip. Following an uncomfortable voyage and almost two hours of travelling through Vancouver and outlying areas, I arrived at the Horseshoe Bay terminal at 7:30 p.m.

After travelling for more than eight hours since leaving my home in Victoria, I arrived at the Langdale ferry terminal on the Sunshine Coast, a mere 65 miles due north. Finally, from the inconvenient and time wasting experience which I encountered, one may begin to question the future of our transportation system on the coastal waters and its effects on the tourist industry of B.C. — Brian Robinson, 3912 Rowley Road.

Ambulances

I am writing about the article Who Cares About the Ambulances? (Times, March 1).

For years people have been led to believe that the ambulance drivers at the main Saanich hall are paramedics, but they aren't. They are just slightly over-qualified firemen.

Do you realize that every time an ambulance is dispatched from either hall in Saanich it costs the provincial government $90, paid by the Emergency Health Services Commission? I would say the ambulance at McKenzie is useless. The EHS paid for Saanich's new hook and ladder truck.

The fire department is money-hungry. A perfect example of this is that a lady decided to commit suicide in the building that the provincial ambulance is housed in on West Burnside Road. The main fire hall in Saanich was called. Did they phone the provincial station in that building which is manned by paramedics? No, for the love of the almighty dollar they drove over there and when the provincial men heard the ruckus and went to investigate and try to help, they were turned away. The Saanich guys took her to the hospital and she was dead on arrival. All for $90.

If I ever need an ambulance I'll call Emergency Health Services. At least I know I'll have a better chance of survival then. — Monica Bonner, 4080 Gordon Head Road.

Editor's Note: Saanich now has reached an agreement with the Emergency Health Services Commission under which all ambulances in Saanich will be sent out by EHSC's central dispatch facilities, eliminating the possibility of such incidents as that on Burnside Road of recurring.

Out of Control

Bill Bennett has lost control of government spending in British Columbia and he's praying the people haven't noticed.

Remember what Social Credit used to say about budget overruns? They attacked them, and attacked them, and promised they would never occur under a Socred administration.

So far this fiscal year, the Socreds have overrun their budget by $165 million. More millions will be wasted by the end of the fiscal year.

The Socred defence of this mammoth overrun is pure hypocrisy, and the overrun itself is the highest — the worst — in B.C. history.

Bennett should fire his incompetent minister of finance, Evan Wolfe. After that's done, he should order a recall of all that defective Socred literature from the last election campaign.

In the face of this gross overspending of $165 million, Bennett wouldn't want the voters reminded that he promised to control government spending, and eliminate all overruns.

He wouldn't want the voters to remember any Socred promises. — Gordon Townsend, 927 Walker Street.

Save Estuary

The threat of industrial expansion on the Cowichan-Koksilah estuary has been a very real concern for more than 10 years. The regional board, North Cowichan municipality, provincial and federal governmental departments at all levels, particularly the department of environment, have been alerted.

Beginning with the Slegg sawmill, hundreds of letters, petitions and briefs, including those from marine biologists, fisheries and wildlife specialists have not only been sent to the above governmental departments but have been printed in Duncan, Victoria, and Vancouver newspapers. And now we are being asked by the Environment Minister Jim Nielsen to let him know what is wanted for Cowichan Bay.

To quote Mr. Nielsen: "If you are against development in the estuary, tell us and we'll take it into account, because industry won't go where it is not wanted." Surely the evidence shows that further industrial development on the estuaries is unacceptable, not only to the many voters and property owners on the periphery of Cowichan Bay but to sportsmen (hunting and fishing), marinas, salmon clubs, local and elsewhere, marine biologists, and fisheries departments. "No further industry in the bay" is an opinion widely expressed throughout the Cowichan Valley.

Mr. Doman's threat to pull up stakes and go elsewhere is nothing short of blackmail! For the chambers of commerce and industry to use unemployment as the thin edge of the wedge is another form of extortion! But to be intimidated by these threats is capitulating to undemocratic procedure. To allow Doman Industries, Western Energy Ltd. WFI, ISS or any related industry to further saturate this area is preposterous! — E. D. Green and A.M. Wood, Duncan.

Deadly Serious

If abortion were not such a deadly serious issue, one would have to find a certain amount of humor in the vehement protests of Monica Townson, (vice-president of the advisory council on the status of women), against the federal government's Save Your Brainchild poster. It seems the offending graphic, published by the department of consumer and corporate affairs, bears a picture of an aborted fetus which Ms. Townson describes as "gross and appalling." She then charged the government with "presenting a subliminal anti-abortion message" in the guise of encouraging inventors to obtain patents and copyrights.

As for your adjectives, Ms. Townson, I'd say "gross and appalling" pretty well sum up the whole abortion issue. But why are you so indignant when someone, even inadvertently, presents the visual results of abortion? Is this not the cause you champion — the right of every woman to have the "choice" to abort? It is no secret that the status of women groups, handsomely funded by both federal and provincial governments, have conducted numerous pro-abortion lobbies in Ottawa. Your past secretary, Monique Begin, (federal minister of health), indicates that abortion on-demand is probably her number one priority if the Liberals are re-elected.

I suggest that your ire is aroused because you know full well that even the most hardened cynic will recoil when he realizes that abortion involves not only a woman, but also a very much alive, tiny human being whose death is forced upon him (or her) by our so-called liberated society.

Ms. Townson's charge that our federal government is emitting an "anti-abortion message" can at best be termed ridiculous. In 1969, this same institution passed legislation permitting abortions only in those few cases when "continuation of the pregnancy endangered the life or the health of the mother". During the last 12 month period, this same government has permitted 54,536 abortions in Canada. It stretches ones credulity to the breaking point to believe that the health of Canadian women has deteriorated to the point that 14.9 per cent of Canadian pregnancies had to be ended by abortion in 1977. Since 1969, 280,000 innocent unborn children have been victims of the manipulative interpretation of this statute.

I would suggest, Ms. Townson, your anger should be directed, not towards the publishers of these photographs, but rather towards those whose anti-life philosophy, unfortunately, makes them a reality. — Arla Rendle, Chairman, Victoria Pro-Life Society, P. O. Box 225, Victoria.

Hail, Physicians

All hail, mighty physicians of Victoria as well as the renowned Charles Barber:

You move thumbtacks around on your charts and speak of population growths; you thunder why should there be a hospital on Helmcken Road, the edge of the known world, beyond which is naught but wilderness, savages and trolls.

I speak from the Western World, oh Mighty Doctors and Charles, and we beg of you, send us an emissary. 'Twould not be fitting to come yourselves for fear you never return from this wild land, but have you not some young doctor, a thorn in your sides mayhaps, but reckless and brave as are most thorns.

Send us this young doctor. Clad in buckskins and fur cap, packing canoe, gun and supplies, this brave man can stagger out the highway and plunge into the unknown wilds of Colwood, Langford, Metchosin, mayhap even the legendary vastness of Sooke.

Expecting to find a wilderness alive with cougar, bear and vast herds of caribou with perhaps a tiny cabin here and there, housing a trapper and his family, I warrant your young doctor will be amazed. He will see that the wilderness is gone, narrow trails have become wide highways. Everywhere there are people and thousands of new homes being built. Still, the young traveller will note, there is much wild land for future growth.

Sweep the thumbtacks from your charts, Men of Healing, and Charles. Your Victoria population is static, your people come and go, only shift around. The Western World is alive and growing! The Western World is where the action is! The Western World needs the new hospital! — Peg Pyner, East Sooke Road.

FEIFFER

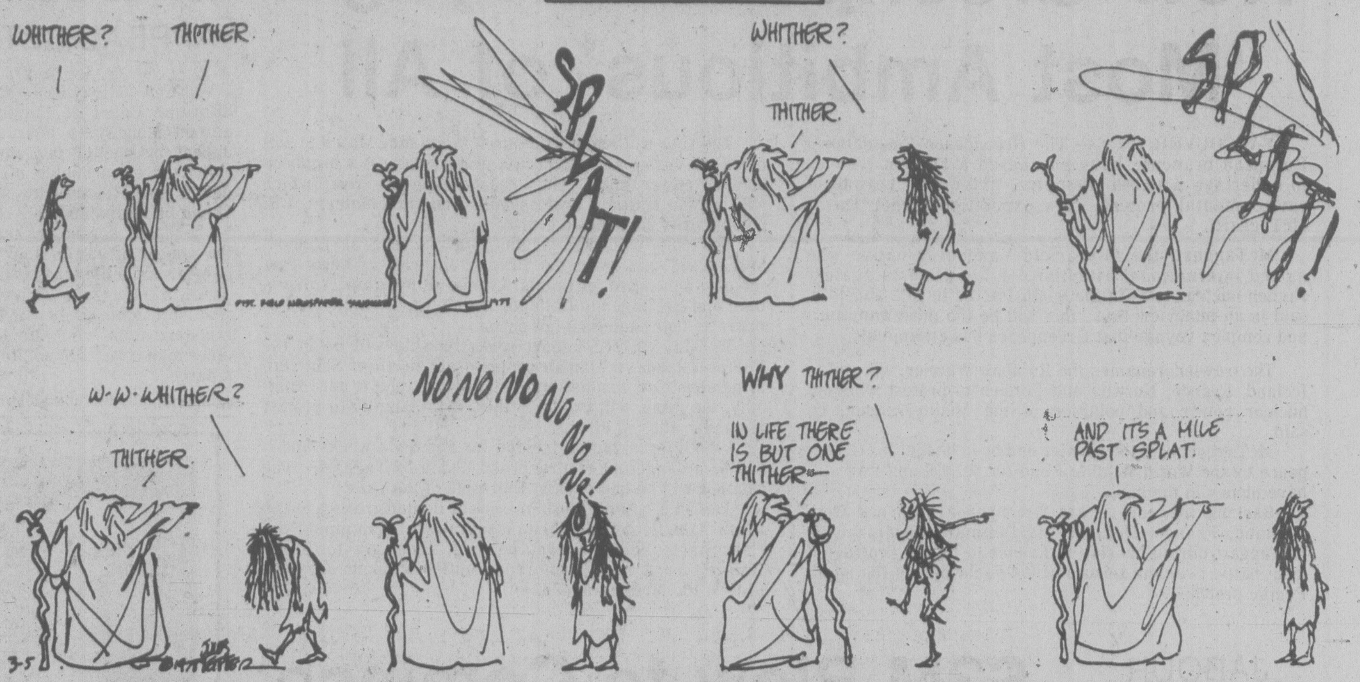

They're Taking the Pain Out of Life

HAROLD M. SCHMECK
New York Times

Pain is one of the first sensations of human life, and all too often one of the last.

Acute pain is a necessary warning signal; those rare persons who do not feel it are in continual danger from everday things that are too hot, too cold, too sharp or too caustic, and they may become seriously ill without realizing it in time to save themselves. A child's excruciating sore throat warns parents and the doctor to be alert for a possible streptococcus infection that could cause heart damage. The middle-aged man's crushing pain in the chest and left arm is a likey warning of heart attack.

But there is another world of physical suffering, that of chronic pain, that seems to have no redeeming value. It affects millions, making life all but unbearable for many. Yet, until recently, it has been much-neglected by scientists and physicians alike.

* * *

A trend toward viewing the patient as a person rather than a collection of organs and symptoms may be partly responsible for bringing chronic pain out of the shadows. In recent years dozens of pain centres have been organized at major medical centres throughout the U.S. to co-ordinate the skills of medical and behavorial disciplines. The National Institute of General Medical Sciences supported the first World Congress on Pain, held in Florence in 1975, and last week preparations were under way for a second World Congress, to be held this summer in Montreal.

Dr. John J. Bonica of the University of Washington in Seattle, a pioneer in the study and treatment of pain, calls chronic pain a "malefic process" that often puts severe emotional, physical and economic stresses on the patient, his family and society.

Various persistent agonies are thought to cost Americans more than $40 billion a year in health care costs and lost productivity. It is estimated, for example, that arthritis affects 21 million Americans and that more than six million of these are so much in pain as to be partially or totally disabled. Low back pain is said to afflict about seven million adults who lose 10-to-15 million work days a year because of it. These two categories alone account for more than half of the $40 billion estimate, and yet there are many other causes of chronic pain: headaches, digestive problems, certain neurological disorders and the separate, terrible problem of pain from cancer.

* * *

The National Cancer Institute recently began a $650,000 study of cancer pain, the first broad scrutiny of such issues as the types of cancer most likely to cause serious pain, the best treatment and current medical practices in dealing with cancer pain.

At White House insistence, federal agencies are taking a new stance on pain-relieving drugs, not ruling out such things as heroin and marijuana just because of their potential for abuse. Marijuana is useful in curbing the nausea that afflicts cancer patients being treated with powerful drugs. Heroin is thought to be better than other narcotics for treating some cases of cancer pain. The so-called Brompton cocktail, which can include both heroin and cocaine, is valuable in treating nausea and other symptoms.

Doctors have been resorting not only to drugs but to electrical stimulation, hypnosis, acupuncture and psychological help. These modern alternatives to drugs have long histories. Acupuncture is ancient; electric eels have been used for pain control and psychological help has always been a major tool of the witch doctor, shaman and faith healer.

Part of the difficulty for the clinician and the research scientist is that pain is subjective and complex a mixture of the psychological and the physical. Pain can be mostly in the mind and yet real. An injured part of the body may be sending out signals yet the brain may refuse to recognize them as pain.

What is painful to a person brought up in a tradition of freely expressing pain may be beneath notice to another whose tradition has been to suppress it. What is agony to an individual on one day may be ignored by that same person on another occasion. Doctors have observed that men wounded in battle often seem to ignore injuries any normal person would find agonizing. Part of the explanation may be that the soldier is so glad to be alive that the pain is either forgotten or suppressed for the time being. But the terms "forgotten" and "suppressed" beg the question, because no one knows exactly what the mechanisms of the selectivity may be.

* * *

One theory holds that a person's perception of pain is modulated by a whole orchestration of signals going to the brain, some related to the painful stimulus, others not, and that some kind of sensory "gate" opens under some circumstances to let pain be perceived and closes at other times to keep it out. Some attribute the rebirth of interest in electrical stimulation for chronic pain control to this so-called "gate theory."

In the last four years scientists have discovered that some nerve cells in the brain contain special receptors — attachment sites — that fit in lock-and-key fashion with the opiate drugs such as morphine and heroin. This discovery was a highly provocative puzzle. Why should brains of humans and animals be equipped by evolution with receptors for drugs that humans would later invent? Seeking the explanation, scientists discovered that the brain makes its own morphine-like compounds. They have been named endorphins, meaning the "morphine within."

The existence of these compounds, localized in the parts of the brain belived to be involved in emotion and pain-sensing, suggests explanations for many of the mysteries of pain and its absence. Perhaps persons highly tolerant of pain are blessed with copious endorphin production. Perhaps those especially sensitive don't produce enough. The production and use of these compounds within the body might offer clues to the reputed ability of some Asian holy men to ignore stimuli — hot coals or sharp spikes — that would be agonizing to the normal person. The same line of reasoning might also offer clues to why it is that a person likely to get relief from an inert pill called a placebo if he expects in advance that the pill will help. Perhaps the expectation leads to greater production or use of endorphins.

* * *

All of this is speculation, but scientists in many laboratories in the Unied States and abroad are hard at work studying the endorphins and trying to understand how they work. Chemists have made numerous chemical variants of the naturally occurring substances in a search for new and better pain-controlling drugs.

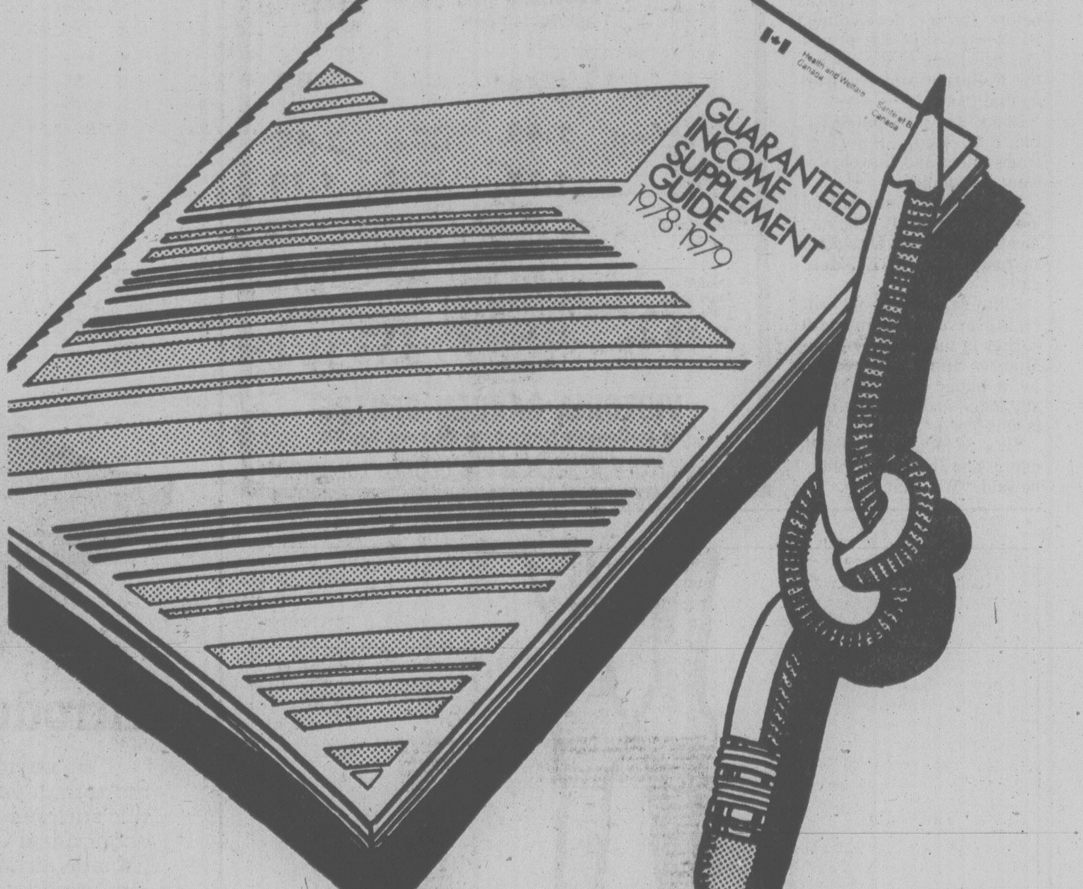

If you're over 65, we can straighten out your G.I.S. form.

Every year, you must re-apply for your Guaranteed Income Supplement, even if you are presently receiving it.

So fill in the application you received in the mail. And return it in the addressed envelope as soon as you can. We cannot continue to pay your Supplement after March 31st, 1978, unless you send us your form.

Old Age Security has set up offices to help. To find the one nearest you, check the bottom of this ad, and if you run into difficulties, get in touch with us. We're here to help.

Regional Office
Federal Building
Suite 436
1230 Government Street
Victoria
Open daily

Health and Welfare Canada — Santé et Bien-être social Canada

Monique Bégin, Minister — Monique Bégin, Ministre

New Greenpeace Voyage 'Most Ambitious' of All

VANCOUVER (CP) — The Greenpeace Foundation's European branches have purchased a 150-foot trawler to undertake a 16,000-kilometre, five-month voyage of environmental protest, says expedition leader David McTaggart.

McTaggart, the 45-year-old Vancouver native who gained international attention for his protests against French nuclear tests in the South Pacific in 1972 and 1973, said in an interview that "this will be the most ambitious and complex voyage that Greenpeace has attempted."

The trawler, renamed the Rainbow Warrior, will sail to Iceland, France, Norway and Corsica to protest whaling, nuclear power and pollution of the Mediterranean, he said.

McTaggart said the trawler had been bought for Greenpeace by the World Wildlife Fund for $65,000 and "we still have money in the bank."

Backing the voyage are Greenpeace branches from England, France, Holland and Denmark organized by McTaggart during his stay in France to fight a protracted legal battle over the seizure of his yacht during the South Pacific protests.

The ship will leave Edinburgh, Scotland, May 6 to sail along the coast of Scotland in a protest against a proposed nuclear power plant. Then the 24-member crew, which will include six paid professionals and 18 volunteers, will go on a brief shakedown cruise.

The ship will then begin a new cruise at London, McTaggart said, with the first of a series of news conferences scheduled for Calais, France Rotterdam, Amsterdam and Harlingen in Holland; Hamburg, Germany and as many as four Scandinavian ports.

By May 30, McTaggart said, the ship will be in the Faeroe Islands, a Danish protectorate north of Scotland, to demonstrate against whaling. From June 4 until mid-July, the group will cruise in the North Atlantic to protest Icelandic whaling efforts.

"We'll be taking on Iceland for about six weeks and it will be a dangerous confrontation," said McTaggart. "The weather will be bad even at that time of the year."

The ship will stage some sort of demonstration in the North Atlantic against Britain's practice of dumping nuclear waste in the ocean, he said, then sail to Brest, France, for a news conference outlining plans for protests in the Mediterranean.

KETTLE BOMB APPEAL SET

VANCOUVER (CP) — The Supreme Court of Canada agreed Monday to hear an appeal by one of two men convicted for a double murder in New Westminster, involving a kettle bomb.

The court agreed to hear the appeal of James Lewis, now serving a life term at the Agassiz Mountain Prison, who still protests he is an innocent man who did another man a favor by mailing a parcel.

Indians Can't Handle Hydro Sales Tax Fight

PRINCE GEORGE (CP) — Most native Indians on reserves in British Columbia will not withhold the seven-per-cent sales tax on their B.C. Hydro bills, Archie Patrick, a vice-president of the Union of B.C. Indian Chiefs, said Monday.

Patrick said in a telephone interview Indians just do not have the resources or the time to fight the utility.

Native Indians living on B.C. reserves were asked Friday by the UBCIC to consider withholding the seven-per-cent sales tax.

The union also decided to turn out in large numbers for a court action in Vancouver April 10 when a Skidegate Indian will claim exemption from the tax on the grounds that the federal Indian Act prohibits direct taxation of Indians living on reserves.

"I'm not in favor of making demands on bands that are consuming all their energy in just keeping their act together, Patrick said. They're just barely keeping the wolf from the door."

COLD SORES?
Anbesol. Cools, soothes, helps prevent infection and promotes rapid healing.

OAK BAY ELECTION CORNER
By VIC STEPHENS

Unfortunately, in British Columbia, because of the personal animosity existing between the members of the two major parties, the best traditions of the parliamentary system have broken down. For example, when the present government's financial policies were criticized recently, the Premier responded by an attack on the previous adminisration and threatened to call a snap election. Elections are costly and were never intended to be used to settle private disputes. British Columbians want their leaders to tackle the problems of this province with courage and determination. We want statesmanship not gamesmanship.

I am a firm believer in the adversary system of parliament. The cut and thrust of parliamentary debate ensures that the government is kept on its toes and requires the opposition to be constructive. However, the whole system depends upon trust and mutual respect. When parliamentarians lose respect for one another the public loses respect for parliament.

British Columbia is desperately in need of a return to basic parliamentary traditions. This can only be accomplished by a fresh, new approach. This is the Conservative challenge. I willingly accept it but I need your support.

VIC STEPHENS

CAMPAIGN HEADQUARTERS
3915 SHELBOURNE ST.,
PHONE 721-3675
OR
2247 OAK BAY AVE.,
PHONE 595-3513

3-7x

JABOUR HEARING POSTPONED

VANCOUVER (CP) — A hearing by a committee of the Law Society of British Columbia on charges against a North Vancouver lawyer has been postponed, a society spokesman said Monday.

No new date has been set for the continuation of the hearing which started Saturday and was to have resumed Monday.

Lawyer Don Jabour was cited for conduct unbecoming a lawyer after he placed advertisements in Vancouver newspapers, describing his new office which opened Feb. 1 and listing prices for certain services. Jabour testified at the opening of the hearing Saturday.

The society spokesman said the adjournment was requested by lawyer Bryan Williams who is acting for Jabour.

$3M Blow to Cominco If Westcoast Wins Hike

VANCOUVER (CP) — Cominco Ltd. will have to pay $2.5 million to $3 million a year more for its natural gas if Westcoast Transmission Co.'s current application to raise its prices is allowed by the National Energy Board (NEB), a company spokesman said Monday.

The spokesman was speaking at a public hearing on Westcoast's application.

The increased costs to Cominco would apply if Westcoast succeeded in having all of its application approved by the NEB, the spokesman said.

The application has been divided into three major phases: phase one is subdivided into depreciation and income tax; phase two is broken down into rate base and cost of service, plus rate of return; and phase three deals with rate design and other tariff matters.

This is the first time since Westcoast was incorporated in 1949 that its rates have been considered by the NEB. The rates were set by agreement with the British Columbia government and, more recently, with the B.C. Petroleum Corp., the Crown company that buys gas from the producers and pays Westcoast a cost of service to transport it to market.

Even if Westcoast won approval for phase one, Cominco, a major user of gas at its Trail and Kimberley lead and zinc plants, would pay about $1 million a year more than it currently pays for gas, Cominco lawyers said.

Cominco buys its gas from Inland Natural Gas Co., which serves the B.C. Interior. Inland is opposing Westcoast's application, along with B.C. Hydro which serves Greater Vancouver. A number of other firms and organizations are also opposing the application, including the Council of Forest Industries of B.C.

The hearing continues.

DRINKING . . .
If you want to drink and can, that's your business. If you want to stop and can't, that's our business.
ALCOHOLICS ANONYMOUS
8-2020 Douglas St. 383-0415

Uranium Inquiry Pushed

VERNON (CP) — There should be an independent judicial inquiry into uranium mining in British Columbia before further development is allowed, says the provincial president of the Society for Pollution and Environmental Control.

Don Ellfay says that SPEC, the B.C. Medical Society, trade unions and churches all want the inquiry.

He made the comments following a strategy planning meeting Saturday with about 25 provincial SPEC delegates.

Ellfay said he was not criticizing a suggestion made earlier in the week by Mines Minister Jim Chabot calling for a public hearing before any individual uranium mine is developed.

"It's a means for public expression and a good thing," he said. "We want both.

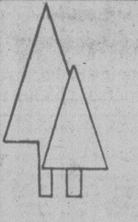

PLANT SALE
Wed. 8th to Fri. 10th March
at VICTORIA GARDEN CENTRE

*HEATHERS (in full bloom) 1-gal. scotch pots 99¢

- Japanese Azalea 1.49
- Aucuba 1.49
- Leylandi Cypress 1.49
- Thuja Pyramidalis 1.49
- Old Gold Junipers 1.79
- Forsythia Gold Blooms 1.79
- Blue Columnar Cypress 1.79
- Green Witzel Cypress 2 ft. 1.79
- Gypsophilla Babies breath plants 79¢ ea.
- Pernettya Mucronata (Red & White Berries) 2.49 each
- Barnyard Organic Fertilizer 2.79 /40-lb. Bag

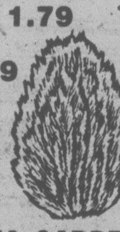

VICTORIA GARDEN CENTRE
Old McDonalds Farm, 5325 Cordova Bay Rd.
Just north of Fable Cottage
OPEN DAILY 10 A.M.-5:30 P.M. CLOSED TUESDAY

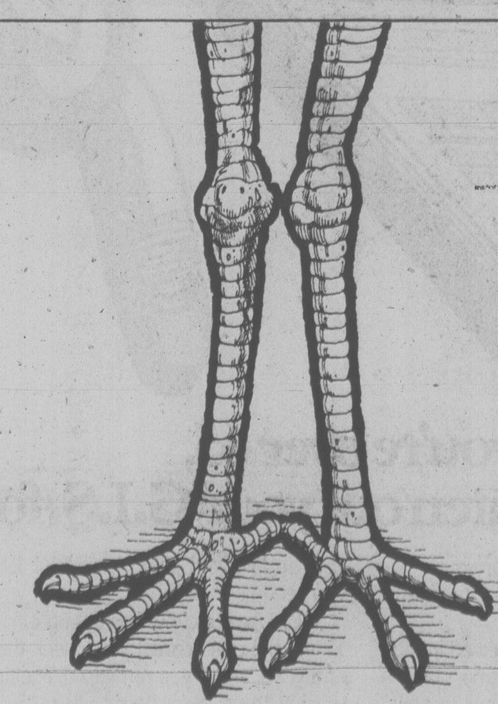

Light meals in the Lobby for early birds & night owls.

Freshly squeezed orange juice, croissants, muffins, tea and coffee are now being served in the Lobby every day between 7 and 11 a.m.

Pastries, gateaux, fresh fruit flan, special coffees and hot chocolate, every evening between 6 and 11.

So early birds and night owls, drop in and see us. Your wing chair is waiting.

THE EMPRESS
CP Hotels

Here's your ticket to the world's most beautiful country...your country.

Introducing our exciting new, low-priced holidays.

We've got some great new ways for you to do more than your share of exploring your country this summer. New holidays combining our economical Charter Class Canada airfare with incredibly low-priced vacation packages.

Here's one example:

The price shown here is the per person cost (based on double occupancy) of our new Fly/Drive holiday*, including the return Charter Class Canada airfare**, a Tilden rental car for seven full days, with 1500 free kilometers, and a choice of comfortable Holiday Inn accommodation for seven nights. You pay for gas, insurance and drop-off charges (if any), taxes and meals.

$414
includes hotel, car rental & return airfare from Victoria to Toronto.

The beauty of this particular holiday is that you're free to go where and when you please—but always have your car rental and hotel accommodation looked after.

And, this is just one example—there are motorhome camping holidays, vacation apartments, guided bus tours, and more. The variety of holidays, and the enormous choice of destinations mean that you can have exactly the kind of holiday you want—wherever you want in Canada. Each vacation is explained in our holiday brochure, "Share Canada". If you haven't already received one, pick up your copy at any travel agency or Air Canada office.

Canada
So much to go for.

*Canaplan Canada Fly/Drive/ITAC-TRXCC7, available June 16, 1978 to September 14, 1978. Prices are lower outside these dates.
**Charter Class Canada fares do involve advance purchase requirements and some other conditions of travel, check with a travel agent, or Air Canada. The fare quoted is subject to government approval. Canadian Government Transportation Tax of $8 is not included.

Share Canada with Air Canada.

WATERFRONT REGULARS near the Oak Bay Marina, this squad of ducks have nearby residents well trained in the art of being good hosts. Here, David and Jane Miller do the honors. (Irving Strickland photo)

Five Into The Ring For Oak Bay Fight

Five candidates filed nomination papers by Monday afternoon's deadline to contest the March 20 Oak Bay provincial byelection, a spokesman for the returning office said.

Candidates seeking to replace Scott Wallace, former Conservative leader, who resigned Dec. 31, 1977, are:

—Bennett Camp, 47, a businessman, New Democratic Party;

—Frank Carson, 49, a car dealer, the Social Credit Party candidate who defeated Oak Bay mayor Brian Smith in the only nomination battle;

—Graham Ross-Smith, 36, a probation officer, Liberal;

—Vic Stephens, 47, a lawyer, who replaced Wallace as Conservative leader;

—Larry Tickner, ~~47,~~ a carpenter, Socialist.

Each candidate is required to collect 50 signatures for his nomination papers.

There are 30,483 registered voters in Oak Bay, the spokesman said, an increase of 2,084 from those registered for the December, 1975, general election. A total of 22,638 persons cast ballots in 1975.

Advance polls will be held March 16, 17 and 18.

Current standing in the B.C. legislature is Social Credit, 35; NDP, 18; Liberal 1; vacant, 1.

NOTICE
ANNUAL MEETING
Shawnigan Improvement District
Thurs., March 16, 1978
8 P.M.
Shawnigan Lake Fire Hall
3-7

Thousands Eye Lashing

ISLAMABAD (AP) — A crowd of several thousand watched as a 27-year-old man received 15 lashes as part of his sentence for kidnapping and assaulting a seven-year-old girl in the Rawalpindi railway station.

the Bay
Open 'til 9 p.m. Wednesday
Nonsuch Buffet
Wednesday Special
Served 4:30-7:30 p.m.
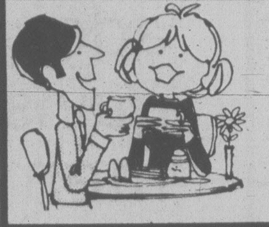
SHEPHERD'S PIE
With potato, vegetable, choice of jelly, pudding or ice cream. Tea or coffee.
1.69
Nonsuch Buffet, Downstairs
Hudson's Bay Company

Foreclosure Rise Expected In '78

By AL FORREST
Times Staff

The NDP is preparing to make political capital out of a raft of house foreclosures expected this year, Block Bros. president Henry Block said in Victoria Monday.

He said the NDP will make it appear citizens are losing their homes to mortgage-companies when in fact the companies are taking the loss.

Block said the foreclosures will result from over-mortgaging during the real estate boom earlier in the decade.

"I know of one case where a man owned a house worth $55,000 and he succeeded in getting a mortgage for $67,000. Now he has walked away from the property and the mortgaging company has had to foreclose."

Mortgages of this kind were possible because of a lax attitude by some companies during the time when house prices were soaring. In addition, he said, action by the federal and provincial government to guarantee high ratio mortgages created a feeling of overconfidence.

"We will be paying the price of this overconfidence this year with reports of many foreclosures," Block said.

"The NDP will try to make a political splash with these foreclosures so the public should be warned in advance about what is really happening. Some people are just walking away from very high mortgages."

Block said the foreclosures will create an impression of a weak real estate market when the opposite is true.

"The market will be very good during 1978 in terms of confidence in real estate values. There will not be any surprises to wake up to in the morning. House prices will be stable and so will mortgage interest rates."

Block said the present rate of 10.25 per cent should continue for the rest of the year. Bond rates are in the range of 9.25 per cent to 9.75 per cent and mortgage rates normally are about half a point higher.

The rate will not go below 10 per cent this year but it won't rise either.

Block said Victoria house prices will be stable for the balance of the year and any change in values would be upward.

A similar pattern will be evident in Vancouver.

Over the longer term, prices can be expected to increase significantly for single-family homes because of the changing population patterns, he said.

The people in the post-war baby boom are moving into the age group of 27 to 42, the people who buy these homes.

"This means that in about 18 months there will be a significant increase in the demand for houses. At the same time there will be a reduced demand for rental accommodation because of the lower birth rate among people under 27."

The renters are university students and other young people who are single, or who are married but not yet able to buy a home, he said.

This changing trend could push the apartment vacancy rate over 10 per cent in Victoria and Vancouver before the end of the decade.

Victoria would have a higher surplus of apartments than Vancouver because the Lower Mainland has a large university population, he said.

Block was in Victoria to visit local Block Bros. real estate offices.

He announced he will give Victorians a preview look at the company's new TV house display system on March 20.

The company has invested $1 million to equip nine trucks with TV recording equipment. A five-minute TV film will be made of houses listed for sale so customers can view properties without leaving the real estate office.

The films enable customers to see about 12 houses in one hour instead of at most two homes by going to the property.

"The cost of the film will be about $180 but is only charged if the house is sold," Block said. "There is no charge for the film until the property is sold."

The films are in color and show each room of the house as well as the outside view.

Baldwin
Pianos Organs
New Exclusive Dealers for Victoria
Music Gallery Ltd.
207 - 3400 Douglas St.
(McLaren Centre)
Across from Town & Country
388-4034

VOLRICH FEARS 'QUOTA SYSTEM'

VANCOUVER (CP) — Mayor Jack Volrich Monday ordered city administrators not to fill out survey forms inquiring about members of racial minorities employed by the city, saying such surveys could lead to a "quota system."

The forms were sent to department heads last week by equal opportunity officer Sheilagh Day.

Volrich opposed the creation of an equal opportunity officer last year, and said the survey is "an invasion of personal privacy" of city employees.

"This trend of tally sheets and surveys can only lead to a quota system," Volrich said. "I think that the employees and unions would resent it, and I think that many members of racial groups would resent it."

Day said the survey is intended to update information obtained in a similar, but somewhat less detailed survey last year.

"We're not seeking any personal information about individuals as such," she said. "All we are looking for is aggregate information."

The equal opportunity program aims to help women and the physically handicapped as well as racial minorities, ensuring there are no built-in discriminatory elements or barriers in the city's recruiting and promotion procedures.

SeaBus Victims Win Damages

VANCOUVER (CP) — British Columbia Hydro announced Monday in B.C. Supreme Court that it has agreed to pay damages and court costs to six companies that had taken action against the utility for damages caused by the wash of the SeaBus ferries across Burrard Inlet.

Hydro counsel John Steeves told Mr. Justice J. G. Gould that Hydro has agreed to limit the speed of the ferries at or below 11½ knots while crossing the harbor, except in emergencies.

"The SeaBus system, like any other innovative system, had to go through a teething period," Steeves said. "Problems had to be worked out." He did not disclose the amounts paid.

Plaintiffs in the action, all companies based in the harbor, were Hattco Marine Services Ltd., Trident Yacht Charters Ltd., AirWest Airlines Ltd., Dolmage Towing Co. Ltd., Pacific Towing Services Ltd. and F.R. Smith Towing Ltd.

Steeves said the "management of the SeaBus system has been trying ever since its inception to achieve a live-and-let-live situation in the harbor; they are satisfied that they have now."

The two SeaBus ferries, put into service ~~last~~ year, provide a high-speed commuter link between terminals on the north shore of the inlet in North Vancouver and the south shore adjacent to the CP Railway terminal in Vancouver.

25% off cloth coats
open Wednesday 'til 9 p.m.

save on ladies' cloth coats from our regular stock
on sale Wednesday only!
Our entire selection of spring cloth coats will be on sale at 25% off. Included are double knit coats, reversibles, camel cloths and other fashionable spring looks in wools and blends, sizes 10 to 20. Get in on this saving for one day only.
Ladies' Coats and Suits, Second Floor
PERSONAL SHOPPING ONLY
Hudson's Bay Company

Blais Reads Document

Continued from Page 1

(24); 1974, 59 (24); 1975, 59 (24); and 1976, 61 (28).

Cossitt said then he was basing his allegations on secret RCMP documents passed on to him by a high-ranking member of the force's security service.

Blais maintained Monday that that information formed part of the justification for his ordering the immediate return of the documents, a move that created a furor on Parliament Hill.

"Once documents have been established and admitted by him (Cossitt) as being top secret documents, matters that were leaked to him from a source within the RCMP, I have yet to read any authority to allow his refusal to hand over those documents," Blais said.

The solicitor-general says Cossitt is breaching terms of the Official Secrets Act by not turning over the documents to the government. He has warned the MP from Leeds he may be arrested if does not co-operate.

The government has never confirmed the accuracy of the figures concerning Soviet embassy personnel. But Blais's action Monday appears to give credibility to the allegations.

Earlier Bill Jarvis (PC—Perth Wilmot) asked Blais to confirm or deny a report that a cabinet security committee, headed by Prime Minister Trudeau, was warned two years ago that Soviet intelligence activities in Canada had been stepped up.

If the report was true, why had nothing been done about it? Jarvis asked.

Blais said only that he was not aware of the report but that in any event he would not likely be able to make public any information.

Meanwhile, Opposition members alarmed at the manner in which the federal government might utilize the Official Secrets Act to gag their critics want the act referred to a committee of the Commons for study and a report within 30 days.

They want the application of the act, as it would hamper and hinder the opposition in the discharge of their responsibilities, thoroughly examined by the Commons committee on privileges and elections.

Speaker James Jerome said he would take the suggestion under advisement for 24 hours.

PRESSURE CLAIMED

Continued from Page One

"I will co-operate with the police any way I can, by supplying telephone bills or whatever. But I have done nothing wrong. Why have I been condemned?"

He said that only hours after his name appeared in Lower Mainland newspapers in accounts of the drug round-up, he received a phone call from McClelland.

"The minister didn't ask for any details, he just demanded that I resign as president of the association," said Gates. "He repeated the demand several times, and I said I didn't want to because it might look as if I was admitting some wrongdoing.

"At last week's constituency meeting, McClelland again called for my resignation . . . I offered to resign if the members present voted me out, but McClelland wouldn't accept that."

He said when it appeared that everyone there had sided with the minister he resigned.

McClelland said in an interview in Victoria that he had never demanded Gates' resignation.

"In that situation I'm just another member of the provincial executive," he said. "I don't have the authority to demand that anyone do anything. I don't know what kind of pressure can be applied in such a situation.

"All I know is that he did resign, for reasons of his own — probably for the good of the party."

William Ritchie, provincial party director responsible for the area including Gates' constituency, said that in his view Gates "was not forced to resign but chose to do so for the good of the party."

Asked why a man who has not been convicted or even charged with an offence should resign for the good of the party, Ritchie said: "It's just a matter that could cause concern in some quarters because of his name appearing in the newspapers that way."

Gates said he hopes to discuss the situation with Premier Bill Bennett,,who is on vacation, as soon as possible.

open Wednesday
'til 9 p.m.

the Bay

Starts Wednesday . . . the Bay's super

PARKADE SHRUB SALE

Over 2,000 shrubs to choose from at our special Parkade 2nd level location. You'll find blooming bargains on a great selection of landscape, specimen and hedging shrubs in dozens of evergreen and flowering varieties. Some are limited in quantity, so shop early. Sorry, no delivery on shrubs.

- Golden Biota
- Heathers in Bloom
- Cyano-Viridis
- Assorted Junipers
- Hedge Hog Holly
- Thuya Pyramidalis
- Veronica Cupressoides

1 gallon size Sale, each **1.39**

- Aucuba Goldspot and Male
- Alberta Spruce
- Camellias in Bud
- Pyracantha
- Gold Thread Cypress
- Italian Cypress
- Hetz Midget

1 gallon size Sale, each **1.49**

- English Laurel
- Gold Privet
- Fatsia
- Heavenly Bamboo
- Small Rhododendrons

1 gallon size Sale, each **1.79**

- Heather in 4-inch pot. Sale, each **70¢**

- Climbing Honeysuckle (1 gallon)
- Blue Cedars (2 gallon)

Sale, each **2.19**

- Leylandi Cypress
- Thread Cypress "Sungold"
- Junipers Obelisk

1 gallon size. Sale, each **2.49**

- Green Biotas
- Gold Tip Boxwood
- Hetz Midget

2 gallon size. Sale, each **2.89**

- Aucuba Goldspot
- Witzell Cypress

2 gallon size. Sale, each **3.49**

- Twist Cypress
- Juniper Old Gold
- Rhododendron Unique

2 gallon size. Sale, each **3.79**

- Aucuba Picturata
- Photinia
- Bamboo
- Laurustinus
- Pieris in Bloom

5 gallon size. Sale, each **4.49**

- Pampas Grass
- Assorted Rhododendrons

5 gallon size. Sale, each **5.29**

- Deodar Cedar
- Pink Magnolia Soulangeana
- Forsythia

5 gallon size. Sale, each **7.99**

- Aucuba Picturata.

5 gallon size Sale, each **8.99**

Shop early in person for these and many more varieties all at sale prices. No phone orders, please.

Prices in effect through Saturday, March 11 while quantities last.

It's the Bay's Garden Shop for all your gardening needs

Baycrest 20" gas mower

With a 3.5 h.p. Briggs and Stratton engine and recoil starter. Finger tip throttle control, front and rear baffles, fingertip wheel height adjustment. Handle needs assembly.

$138

5 H.P. roto tiller

With a Briggs and Stratton engine, and chain drive transmission, and dead man's clutch. You'll appreciate the power reverse and twenty six inch tilling width. Requires some assembly.

$298

Round point shovel

Four foot handle. 9" by 12" blade.

6.99

Spading fork

"D" handle. Medium weight, general purpose fork.

9.99

4 cu. ft. wheelbarrow

Strong wooden handles finished with clear oil heavy steel undercarriage. 12" by 3" ball bearing steel wheel with semi-pneumatic tire. Requires assembly.

39.99

Bow rake

Forged steel one-piece head. 14 curved teeth.

5.99

Dolomite lime

40 lb. bag, 18.14 kg. Sorry, no delivery available.

2.49

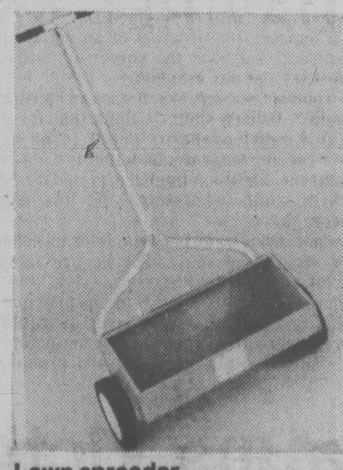

Lawn spreader

With a comfortable "T" handle for full control Tubular steel handle. Durable baked enamel finish. Shut-off opens and closes without affecting setting. 20" spreading width. Some assembly required.

21.99

Moss killer

40 lb. bag, 18.14 kg. Sorry, no delivery available.

4.99

Garden Shop, 2nd Parkade Level with entrance from the store second floor or from Parkade.

Jack Withaar

Our friendly, expert staff ready to help you

If it's a plant you want, or a special tool, or the right fertilizer for the job, our knowledgeable people are here to help you. Helping things grow in your garden is something Jack, Evelyn and Jill understand.

Jill Reid

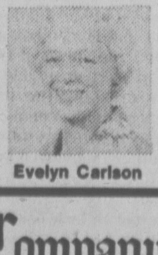

Evelyn Carlson

STORE HOURS: MON. TUES. & SAT. 9:30-5:30. WED. THURS. & FRI. 9:30-9:00

TELEBUY 385-1311. ONE HOUR FREE CUSTOMER PARKING IN THE 3-LEVEL PARKADE.

Hudson's Bay Company

DISCOVER CFAX 1070 TODAY

SECOND FRONT PAGE

METRO TOYOTA
ESSO CAR CLINIC
TESTED USED CARS

HERITAGE GROUP WARNS DEVELOPERS

Saanich 'Means Business'

ORME
. . . new chairman

By PAUL MOSS
Times Staff

Some years behind the city of Victoria, but bent on making up lost time, Saanich is now becoming actively involved in the heritage preservation field.

And as a result, developers may have a fight on their hands if they want to demolish heritage homes in the municipality.

Architect Peter Orme, newly-appointed chairman of the Saanich Heritage Advisory Committee, says the committee has arranged with municipal staff to be notified whenever a demolition application involving a heritage structure comes into the municipal hall.

Verandah-surrounded Prospect Lake Store

If the committee considers the building should be preserved, it will recommend that council use its powers under provincial legislation to "freeze" the application for up to 90 days, so that a bylaw imposing heritage designation can be adopted.

At the committee's second meeting last week, the chairman was instructed to write to builders and developers, informing them that the committee is now in business and it means business.

Orme says such defensive action is only a secondary aspect of the committee's broader role, which is to identify those Saanich buildings worthy of preservation, take appropriate steps to protect them and also to initiate an educational program aimed at promoting public awareness of the importance of heritage architecture.

The committee has existed in little more than name for a couple of years. Under Orme's leadership, however, it promises to make its presence felt.

He said in an interview one of the priorities is to draw up an inventory of those Saanich buildings considered to have heritage value. Orme believes this list could total about 200 buildings.

A useful bit of groundwork was covered in 1974, when a group working on an Opportunities for Youth grant compiled a list of 140 Saanich heritage structures. But apparently several of these have since fallen to demolition crews.

In addition there's a municipal list of 34 and also a Saanich reference in a national inventory of heritage buildings.

All these will be correlated and Orme says the committee then hopes to arrange tours of inspection, before drafting its own list of buildings recommended for heritage designation.

Among the institutional buildings likely to be listed are the Dominion Astrophysical Observatory on Little Saanich Mountain, Wilkinson Road jail, Camosun College and several churches, including St. Michael's Church on West Saanich Road.

★ ★ ★

This road contains several of the municipality's potential heritage buildings, including the picturesque Prospect Lake Store with its wide, shady verandah.

Several homes in the Gorge area are also on the preliminary list, with other concentrations in areas such as Gordon Head (including eight on Tyndall), Cadboro Bay, Cordova Bay, the Cedar Hill-Mount Tolmie area and Lake Hill-North Quadra.

An unusual landmark perhaps destined for heritage status is the popularly nicknamed "Tower of Jam" on the University of Victoria campus, built around 1910.

Originally a barn and stable, it later became a water tower and then a factory for the production of jam.

Orme said the committee will get down to weighing the financial implications of imposing heritage designation on Saanich buildings, including the possibility of offering some form of cash incentive to the owners.

One avenue to be explored is whether Saanich should follow Victoria in allowing the owners of designated properties to apply for cash grants equivalent to their gross property taxes, to be used for repairs and renovation.

Members will also investigate sources of funding, both for grants and possible purchase of key properties.

Orme said the committee will lean heavily on the advice of experts such as architectural historian Martin Segger of Victoria's Heritage Advisory Committee.

He acknowledged that the Saanich preservation efforts will be made easier, to some extent, by Victoria's pioneering in the field. "Victoria has paved the way, and as a result people generally are thinking conservation and heritage."

Orme would like to see Saanich amplify this public consciousness with its own educational program, perhaps to include a library of reference material on the general subject of heritage preservation.

But he would go one stage further than merely concentrating on the old buildings in the municipality.

"Ultimately there is a need to study current and recent developments, to tie in with our Advisory Design Panel and find out what is being built now that could possibly be the heritage buildings of the future," he said.

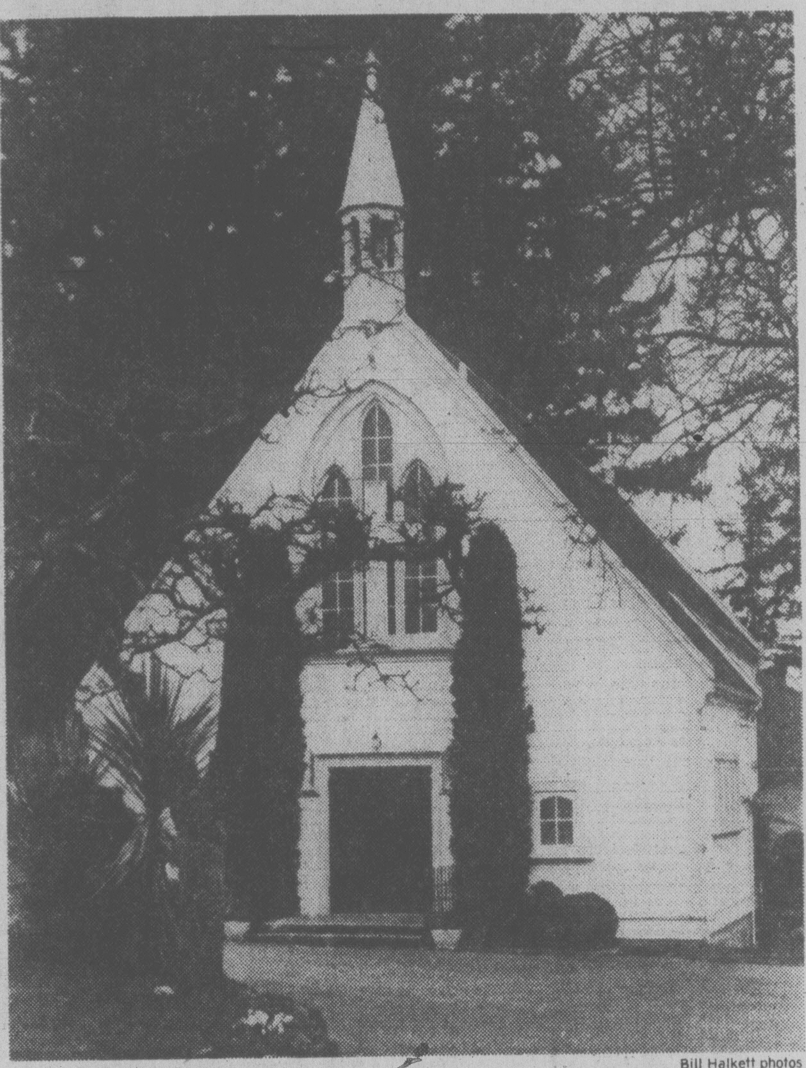

Bill Halkett photos

Picturesque St. Michael's Church

'Deliberate' Downgrading Of Ambulances

Saanich Ald. John Mika charged Monday night that the ambulance service now provided by the municipal fire department will be downgraded when it is taken over April 1 by the provincial Emergency Health Services Commission.

He also said the move is a deliberately-engineered piece of bureaucratic empire building, and urged residents to launch an eleventh-hour defence by writing to a former Saanich mayor who has the ear of the provincial cabinet — Municipal Affairs Minister Hugh Curtis.

Mika's comments came during the question period which followed Saanich council's meeting in Claremont senior secondary school.

After a woman in the audience expressed concern about the loss of the Saanich ambulance service, Mika said he had received a number of similar complaints from residents.

"I believe the provincial health department which runs the EHSC are treating other areas in a much better fashion than they are treating us," Mika continued.

"There may well be some conscious effort by empire builders in the parliament buildings who want to pull the Saanich service down to their level.

"For bureaucratic reasons and bureaucratic reasons only they want to eliminate the anomaly of the Saanich fire department operating in this area."

Mayor Mel Couvelier and Ald. Bob Cameron, chairman of the health committee, both disagreed with Mika's observations.

Cameron said aldermen should not jump to the conclusion that the ambulance service provided by the provincial agency would be worse than the present one. Some aspects might be worse but others would be better, so that over-all the standard of service would be about the same, he said.

Couvelier took a more positive attitude, stating his belief that the service would be improved.

AUXI REFUSED 30-DAY REMAND

A request for a 30-day psychiatric remand for a man charged in a double slaying was denied today by provincial court Judge William Ostler.

Ostler told former deputy-attorney general David Vickers he must have a compelling reason, backed by medical evidence, for the request.

Vickers is acting for George Auxi, of 117 St. Andrews, who is charged with first degree murder in the shooting deaths Dec. 11 of Sandor Kormos, 43, and Gizelle Schild, 41.

Judge Ostler ordered Auxi remanded to Thursday.

Townhouses Eyed For Gorge Course

Esquimalt's engineering department will review a proposed townhouse development on about four acres of the Gorge Vale golf course.

Club president Ken Stewart presented the proposal to members of Esquimalt council's planning, zoning and housing committee Monday night.

Stewart said today the club wants to develop two areas for townhouses under a long-term lease arrangement and use the proceeds to build a new clubhouse in the centre of the course.

One of the sites, about 80,000 square feet, is adjacent to Colville Road and follows roughly the out-of-bounds area beside the 11th and 12th fairways.

The other, about 105,000 square feet in area is at the corner of Tillicum and Craiglfower and includes a paved parking lot and the existing clubhouse.

Stewart said both locations are unsightly and said he feels a development of townhouses would enhance the course and surrounding area.

He said the plan calls for about 25 townhouses at each site.

Committee chairman Ald. Larry Mann said the matter will be referred to council after the engineer has completed a feasibility study.

He said the proposal may have a hard time gaining council's approval.

"There are some on council who would feel a proposal such as this very difficult to justify since it involves removing green space and putting in a housing development when there's so little green space left in the municipality."

ASK THE TIMES

Q. Can you tell what me causes stars to twinkle? M.W.S.

A. Refraction of their light rays in various directions by the earth's atmosphere. That is currents of air near the earth's surface are constantly moving up and down and horizontal, reflecting light from stars. There are also pockets in the atmosphere which act as lenses — dispersing and collecting rays of light. Stars seen through them as the pockets are moved by the wind appear to be twinkling.

Q. What is the vascular system.? D.R.B.

A. It is the complete circulation system of the body — heart, arteries, veins, the capillaries and lymphatics — which carry all fluids. Vascular system of plants is a series of cells and vessels conducting sap from the roots to the leaves, and the soluble products of photosynthesis from the leaves to various parts of the plant.

Q. Is there a non-profit or low cost funeral service in Victoria? E.L.

A. First Memorial Service Ltd. offer a low-cost plan.

MERGER STUDY

Municipal Affairs Minister Hugh Curtis has agreed to hear a proposition by the Greater Victoria Chamber of Commerce that a study should be undertaken on possible amalgamation of the four core municipalities.

The chamber has asked University of Victoria political science professor Dr. Mark Sproule-Jones to undertake the study if the proposal is accepted by the ministry.

Curtis will meet with Sproule—Jones Thursday to discuss whether the ministry will fund the study.

TOWN TALK

Onetime newspaperman **Peter McNelly** is becoming a man for all media.

McNelly, who once worked for the Times and did legislative stints with the Vancouver Province as well as being publisher of the defunct B.C. Today, is about to launch a new career in television.

McNelly, a sometime CBC radio commentator, will join the staff at Hourglass, which has been and is, a distant also-ran in ratings comparing it to the Newshour on CTV.

McNelly's forte, presumably, will be things political and involve interviews and the like.

His leap into television means that talk of him joining that weekly supposedly being eyed by former Victoria mayor **Peter Pollen** should now end.

The word is that some kind of study is continuing into whether a Pollen weekly would be a viable enterprise.

★ ★ ★

Getting quality education is like buying hay, the president of the Burnside Elementary School parents association, said Monday night.

"If you want nice clean fresh hay you must pay a fair price. However, if you can be satisfied with hay that has already been through the cow, that comes a little cheaper," president **Tom Arkell** remarked during a public hearing into possible closure of the school.

★ ★ ★

Will everyone out there please stop using the phrase: at this point in time.

At this point in time it's had it . . . just like the Nixon regime boys who started it.

★ ★ ★

Town Talk's award for the most atrocious pun of the week goes to Saanich alderman **Bob Cameron**.

At the Saanich council meeting Monday night he referred obliquely to the fuss created by those who are trying to deflate Travel Industry Minister **Grace McCarthy's** Captain Cook balloon, by claiming that the explorer's greatest claim to fame was his introduction of venereal disease to the native peoples of many lands.

The way Cameron phrased it: ". . . this recent fall from Grace of Captain Cook."

★ ★ ★

If Jimmy Carter emigrated to B.C., he would have to wait five years and then take out Canadian citizenship before being eligible to vote in a provincial election.

Idi Amin, however, would have to wait just 12 months, for Uganda is one of the 33 Commonwealth countries whose citizens are classified as British subjects and afforded special voting privileges under the Provincial Elections Act.

Victoria members of the B.C. Hotels' Association have raised $2,573 for the Kinsmen's Mothers' March, toward a total of $17,500 raised by BCHA members in the province.

Kinsmen president **Len Fraser** says the Kinsmen Rehabilitation Foundation is delighted with the support given by the hotels.

BCHA president **Ken Noble** of Kelowna says the hotels' fund-raising projects ranged from pancake breakfasts, brunches and special dinners to collections in licensed premises.

Noble says even some non-member hotels joined in the drive to raise money for the physically handicapped.

★ ★ ★

William Frith has a 10-speed bicycle and it isn't built for two, as a would-be thief discovered to his chagrin on Saturday.

The bike had been reported stolen about a month ago and was picked up early Saturday by city police who called Frith and told him they had it in the police compound. That afternoon Frith and his wife Audrey were walking down Fisgard towards the station when they noticed a man pedalling up the street.

"That looks like my bike," Frith said. "It is," he shouted as the cyclist passed him. The Frith gave chase, nabbed the culprit and hauled him back to the police station.

Police said a 25-year-old man has been charged with theft under $200 and will appear in court March 15.

Bastion Pub Shut by Police After Donnybrook

City police who struggled with beer-drinking, fist-swinging Bastion Inn patrons Monday night arrested five and then closed the pub.

Officers responded to a call for help after fighting broke out at 1140 Government just before 9 p.m.

Three patrol cars and about 10 policemen — most of the evening shift — showed up and began clearing out the 175 patrons.

Esquimalt police were alerted and stood by to lend further help if required.

Hotel manager Jim Riddoch said only about 10 people were involved in the incident, which started with "two guys shoving each other around." He said two policemen happened to be in the place at the time and he asked them to remove the pair, prompting other patrons to join in the shoving and the police to ask for assistance.

Peace was restored by 9:30 p.m. and the pub was closed for the rest of the night.

Only one injury was reported and Riddoch said there was no damage.

Sgt. Ralph Ovinge, with a cut finger, was given a precautionary tetanus shot.

Five men taken into custody face charges of obstructing and assaulting police, breach of the peace and resisting arrest.

TORONTO MARKET TRADING

In addition to Canadian Press stock reports, bond and mutual fund prices, market quotations also are supplied by the following firms or agencies: Investment Dealers' Association of Canada, Richardson Securities, Royal Bank of Canada, Pemberton Securities, A. E. Ames & Co., Annett Mackay Ltd., Bongard Leslie & Co. Ltd., Midland Doherty Ltd. and Vancouver Stock Exchange.

TORONTO 1:40 P.M. STOCKS
Distributed by CP
Toronto Stock Exchange - March 7

Quotations in cents unless marked $. z - Odd lot, xd - Ex-dividend, xr - Ex-rights, xw - Ex-warrants. Net change is from previous board-lot closing sale.

today's markets

Toronto

TORONTO (CP) — Rising prices at New York kept the Toronto stock market up more than three points in moderate mid-afternoon trading today.

Advances outnumbered declines 170 to 129 with 244 issues unchanged.

Among industrials, T. G. Bright and Co. A gained ⅞ to $10, Dome Petroleum ¾ to $60¼, Dylex Ltd. A ½ to $8½, Magna International ½ to $20¾ and Hudson's Bay Oil and Gas ¼ to $43.

Home Oil A slipped ⅜ to $37⅝, Calgary Power A ⅜ to $36½, Bell Canada ¼ to $55⅛, Great West Steel Industries 10 cents to $1.50 and Federal Industries A 22½ cents to $4.90.

East Malartic Mines advanced 25 cents to $3.70, Dickenson Mines ⅛ to $6 and Roman Corp. ⅛ to $23¾. Brenda Mines fell ¼ to $9¼ and Camflo ⅛ to $15.

Canadian Reserve Oil and Gas shot up 1½ to $8½, PanCanadian Petroleum ½ to $33½ and Asamera Oil ½ to $11⅛. Siebens Oil and Gas dropped ⅞ to $29⅛ and Quasar Petroleum ⅜ to $11.

New York

NEW YORK (AP) — Stock prices showed some modest gains today in an upswing ascribed mainly to internal market forces.

The 2 p.m. Dow Jones average of 30 industrials was up 2.17 at 744.89.

Trading was fairly quiet. NYSE volume totaled 13.43 million shares at mid-afternoon.

Analysts said the market seemed to attract some buying by chart-watching traders who regarded the Dow-740 area as a level of support.

But they also noted continuing coal-strike worries. President Carter invoked the Taft-Hartley Act Monday, taking steps toward obtaining an 80-day back-to-work order for striking coal miners after they rejected a contract proposal over the weekend.

A large number of the miners have said they would resist such an order, however. And analysts said investors seemed to be inclined to hold back for the time being to see how the Taft-Hartley process goes.

Tropicana Products, which jumped 10¾ Monday on news of a merger agreement with Beatrice Foods, rose another ⅜ to $45 in active trading.

American Telephone and Telegraph added ⅜ to $60⅛ on a company forecast of "another good year."

Montreal

MONTREAL (CP) — Prices were generally higher in moderate afternoon trading today on the Montreal Stock Exchange.

Volume at 2:30 p.m. EST was 255,500 shares, compared with 164,900 shares traded up to the same time Monday.

Gaz Metropolitain climbed ¼ to $5¼, Alcan ¼ to $25⅞, Montreal Trust ⅛ to $14⅜, Dylex A ⅜ to $8½, Kaiser Resources ⅛ to $13⅞ and Dome Petroleum ⅜ to $60. Bank of Montreal dipped ⅛ to $18⅝, Imperial Oil A ⅛ to $18⅞ and Velcro Industries ⅛ to $10¼.

London

LONDON (CP) — Prices moved narrowly lower near the close of light trading on the London stock market. The Financial Times index was down 1.3 to 441.5 an hour before the close. Leading equities were mixed to lower, while gold shares advanced fractionally. Canadian issues declined.

EARNINGS

DRG Ltd., year ended Dec. 31: 1977, $613,496, 17 cents a share; 1976, $2,312,702, 64 cents.

Lambda Mercantile Corp. Ltd., six months ended Dec. 31: 1977, $280,832, 48 cents a share; 1976, $229,561, 42 cents.

National Sea Products Ltd., year ended Dec. 31: 1977, $5,123,000, $3.36 a share; 1976, $1,121,000, 68 cents.

Nu-West Development Corp. Ltd., year ended Dec. 31: 1977, $19,403,000, $3.02 a share; 1976, $16,255,000, $2.53.

Union Oil Co. of Canada Ltd., year ended Dec. 31: 1977, $20,489,000, $1.42 a share; 1976, $15,486,000, $1.08.

Foodex Systems Ltd., year ended Dec. 31: 1977, $2,959,000, 66 cents a share; 1976, $2,928,000, 66 cents.

GM Resources Ltd., year ended Dec. 31: 1977, $23,645, loss, no share figures available; 1976, $14,136.

Grafton Group Ltd., year ended Jan. 31: 1978, $11,258,000, $3.92 a share; 1977, $8,8669,000, $3.12.

Harey Woods Ltd., year ended Dec. 31: 1977, $780,000, 29 cents a share; 1976, $675,000, 25 cents.

Hudson Bay Mining and Smelting Co. Ltd., year ended Dec. 31: 1977, $4,413,000, 44 cents a share; 1976, $2,819,000, 28 cents.

La Verendrye Management Corp., year ended Dec. 31: 1977, $6,836,000, $2.11 a share; 1976, $4,094,000, $1.22.

Maple Leaf Mills Ltd., year ended Dec. 31: 1977, $14,197,000, $2.91 a share; 1976, $11,097,000, $2.29.

Mindustrial Corp. Ltd., year ended dec. 31: 1977, $1,222,000, 98 cents a share; 1976, $1,300,000, $1.05.

Polysar Ltd., year ended Dec. 31: 1977, $14,431,000, $4.22 a share; 1976, $7,541,000, $1.37.

Reichhold Ltd., year ended Dec. 31: 1977, $1,930,000, $1.21 a share; 1976, $2,381,000, $1.49.

Rio Algom Ltd., year ended Dec. 31: 1977, $42,815,000, $3.12 a share; 1976, $31,629,000, $2.29.

Steinburg Inc., 24 weeks ended Jan. 14: 1978, $10,578,000, $1.50 a share; 1977, 9,680,000, $1.38.

Torstar Corporation, three months ended Dec. 31: 1977, $3,480,000, 43 cents a share; 1976, $2,738,000, 34 cents.

Unican Security Systems Ltd., six months ended Dec. 31: 1977, $226,000, 13 cents a share; 1976, $53,000, three cents.

GRAIN

MONDAY

WINNIPEG

	Open	High	Low	Close	Fri.
Flax					
May	224.00	226.00	223.50	223.50	220.00
Jly	228.00	228.30	227.00	227.00	224.50
Oct	232.00	232.00	232.00	232.00	229.00
Rapeseed Vancouver					
Mar	316.00	320.00	316.00	317.00	315.30
Jun	313.00	317.00	312.70	313.30	312.30
Sep	310.00	313.00	308.60	309.00	309.00
Barley					
May	78.20	78.60	78.20	78.50	78.10
Jly	77.50	78.00	77.50	78.00	77.00
Oct	77.40	77.50	77.40	77.50	77.20
Oats					
May	77.60	79.00	77.60	79.00	77.30
Jly	—	—	—	75.30	74.50
Oct	—	—	—	74.40	73.20
Feed Wheat					
May	94.20	94.60	94.20	94.60	94.20
Jly	89.50	90.00	89.50	89.90	89.50
Oct	—	—	—	87.50	87.50
Rye					
May	109.00	109.50	109.00	109.20	109.00
Jly	—	—	—	107.00	106.90
Oct	—	—	—	107.30	106.40

CHICAGO

	Open	High	Low	Close	Ch'ge
Wheat					
Mar	2.66½	2.70½	2.66¼	2.70	+.04¼
May	2.72	2.74¼	2.71½	2.72½	+.01½
Jul	2.71½	2.72½	2.70¼	2.71¼	+.01
Corn					
Mar	2.29¼	2.31	2.28¼	2.28½	—.00¼
May	2.33¼	2.35½	2.32¾	2.33½	+.00¼
Jul	2.35	2.37	2.34¾	2.35¾	+.01
Oats					
Mar	1.25	1.25½	1.24	1.24	+.00¼
May	1.33	1.33	1.30½	1.31	
Jul	1.34½	1.34¾	1.33	1.33¼	—.00¼
Soybeans					
Mar	6.20	6.29	6.15½	6.16½	+.03
May	6.31	6.38	6.24	6.25¼	+.01
Jul	6.32	6.42	6.27	6.28¾	+.00¼
Soybean Oil					
Mar		24.70	23.85	24.27	+ .45
May		24.25	23.70	23.72	+ .14
Jul		23.85	23.35	23.47	+ .25
Soybean Meal					
Mar		163.50	160.00	160.50	+1.00
May		166.20	162.50	162.60	— .20
Jul		168.50	164.90	165.10	— .30

Foreign Exchange

MONTREAL (CP) — Tuesday's foreign exchange nominal selling rates at 11 a.m. EST supplied by the Bank of Montreal: These rates are called nominal because they fluctuate during the day and vary at each bank. Australia dollar 1.2800; Austria schilling .0770; Bahamas dollar 1.1160; Barbados Eastern Caribbean dollar .5630; Belgium convertible franc .03560; Bermuda dollar 1.1160; Brazil cruzeiro .0725; Bulgaria lev 1.2398; China renminbi .6860; Colombia peso - no quote; Czechoslovakia crown .2160; Denmark krone .2015; Franc franc .2400; Germany mark .5525; Greece drachma .0320; Hong Kong dollar .2450; Hungary forint .0564; India rupee .1415; Italy lira .001315; Jamaica dollar .8500; Japan yen .004730; Mexico peso .0510; Netherlands guilder .5160; New Zealand dollar 1.1545; Norway krone .2110; Poland zloty .0632; Portugal escudo .0290; Romania leu .2226; South Africa rand 1.2945; Spain peseta .01400; Sweden krona .2425; Switzerland franc .5950; United Kingdom pound 2.1774; United States dollar 1.1244; U.S.S.R. ruble 1.5934; Venezuela bolivar free .2604.

Quotations in Canadian funds.

$ EXCHANGE

In Victoria today purchase of U.S. funds in terms of Canadian dollars is 1.1135 for cash, 1.1165 for cheques and 1.0705 for coins. Selling rates are 1.1320 for cash and 1.1290 for cheques.

MONTREAL (CP) — U.S. dollar in terms of Canadian funds at noon today was up 29-100 at $1.1242. Pound sterling was up 11-100 at $2.1775.

In New York, the Canadian dollar was down 23-100 at $0.8895. Pound sterling was down 2-5 at $1.9370.

CATTLE

CALGARY (CP) — Receipts to 11 a.m. at the Calgary public stockyards totalled 1,000 head, represented by all classes of slaughter cattle.

Slaughter steers and heifers met a broad demand with strong activity from local buyers. Slaughter cows and bulls met an active local and export demand. Slaughter steers of good condition sold $1 higher while all heifers traded 50 cents higher. All grades of slaughter cows sold 50 cents stronger with increased export activity.

A light supply of feeder steers and cows met a good demand at steady prices. Prices for good feeder steers over 700 pounds 45-48. Feeder cows 28-37.50.

Bologna bulls sold steady with sales to 42.75. A1-2 steers over 1,000 pounds 48-49; under 1,000 pounds 46.50-47.50; A1-2 heifers over 850 pounds 43.50-44.50. D1-D2 cows 31.50-34. D3-5 28-31.50. Good bulls 37-42.

Price Cut

TORONTO (CP) — Noranda Mines Ltd. has lowered the price of its electrolytic copper cathode in Canada to 68.5 cents (Canadian) a pound from 69.125 cents delivered. The delivered price in the United States has been reduced to 61.5 cents (U.S.) from 63 cents.

DIVIDENDS

By THE CANADIAN PRESS

Corporate dividends Tuesday, quarterly unless otherwise noted.

Great Northern Gas Utilities Ltd., six per cent pfd. 37.5 cents, March 31, record March 15.

Metropolitan Stores of Canada, 6½ per pfd. 65 cents, semi-annual; $1.30 pfd. 65 cents, semi-annual; both payable May 1, record March 30.

Municipal Savings and Loan Corp., 9¾ per cent pfd. 24.375 cents, April 1, record March 15.

Talcorp Associates Ltd., class A 22.5 cents; class B 22.5 cents; class C 22.5 cents; all payable semi-annual March 31, record March 24.

Villacentres Ltd., six cents, an increase of one cent, March 30, record March 15.

Western Broadcasting Co. Ltd., class A 10.25 cents; class B 10.25 cents; both payable March 31, record March 15.

LONDON METALS

LONDON (AP) — Closing metals in pounds sterling a metric ton; silver in pence a troy ounce:

Copper spot 630.5-631; copper future 644-644.5

Tin spot 6,130-6,140; tin future 6,093-6,095

Lead spot 297-297.5; lead future 301-301.5

Zinc spot 255.5-256.5; zinc future 256.5-257

Silver spot 267-267.2; silver future 271.7-271.8

Yesterday's Averages Closing

TSE 300 INDEX

	Close	Ch'ge	high	low
TSE 300	1015.33	+0.78	1059.99	996.88
Minerals	779.76	—3.79	897.47	769.09
Financ	977.90	+1.58	977.09	919.49
Oil, Gas	1335.92	+0.85	1488.93	1305.89
Industry	856.68	+0.07	876.23	822.68
Utilities	1272.22	+3.91	1272.22	1211.13
Consum	950.01	+6.91	950.01	888.77
Merch	823.19	—2.55	867.77	816.08
Forest	873.31	+5.46	890.42	834.62
Transp't	1130.83	+8.01	1171.31	1100.57
Pipeline	1296.06	+1.78	1355.48	1282.82
Manage	1224.14	—4.02	1234.38	1151.86
Comm.	1068.82	+3.38	1087.85	1006.38
Golds	1328.34	—9.51	1421.07	1297.11
Building	1414.32	+7.23	1430.43	1373.19

NEW YORK

	Open	High	Low	Close	Ch'ge.
30 Ind	744.98	746.97	740.12	742.72	—4.59
20 Trn	200.82	201.60	198.92	199.75	—1.90
15 Util	103.76	104.19	103.18	103.72	+0.07
65 Stk	261.48	262.34	259.62	260.66	—1.49

MONTREAL

	IN	UT	BA	CO	PA
Chge	+0.24	+0.43	+2.17	+0.49	+0.52
Mon.	164.76	163.69	248.22	174.63	94.51
Pr cl	164.52	163.26	246.05	174.14	93.99
Wk ago	164.06	162.86	240.86	173.21	93.77
Mth ago	163.29	159.09	229.27	170.62	92.22
78 high	176.13	166.01	248.22	182.38	96.15
78 low	162.70	158.65	228.01	170.78	90.88

Volume 364,699

LONDON

LONDON (CP) — Closing stock quotations Tuesday in new pence unless pounds are indicated, x-indicates that quotations includes dollar premium based on latest conversion rate, 0.7289. Associated Brit Foods 55; Babcock and Wilcox 108; Bass Charrington 141; BICC 102½; xBlyvoors 462½; BOC Internationl 66½; Boots 191; Bowater 173½; Brit Am Tomb 284½; Brit Assets Trust 61½; Brit Petroleum 722; xBroken Hill Prop 313⅜; Buffels £12 9-16; Burmah Oil 45; xCanadian Pac stgx £10½; xCharter Cons 120½; Cons Gold 187½; Courtaulds 111; De Beers 312½; Distillers 166½; Dunlop 79; EMI 146½; xF.S. Geduld £23¾; Gen Elec 245½; Glaxo 519½; Grand Metropolitan Hotels 91¾; Gr Unv Stores 262; Guest Keen 266½; Hawker Siddeley 172; Hoover 317½; ICI 335½; Imp Tob 74¼; Kloof 682½; Marks and Spencer 140; Metal Box 290; Minorco 139½; xPhillips 795; Pilkington Bros 425½; Plessey 90; Rank A 236; Rio Tinto Zinc 164; Roan Consol 69; Sel Trust 376; Second Scott Inv 83½; Shell T and T 495½; Tanganyika 122; Thomson 165½; Thorn 342; Tube Investments 372; Ultramar 195½; Unilever 478; Union Corp 280; Vaals 17 15-16; Vickers 178½; Western Driefontein £26⅝; Western Deep Level 10 13-16; xWest Mines 64½; W Holding £25¾; Woolworth 63; Zambian Copper 11.

Bonds: Brit Transport £64¾; Brit Cons £22⅛; Treasury 8½ £97¼; War Loans £36 3-16.

VANCOUVER

VANCOUVER (CP) — Prices were mixed in moderately active trading today on the Vancouver Stock Exchange. Volume to 10:55 a.m. was 1,256,541 shares.

Grouse Mountain led trading in industrials, unchanged at .50 on a volume of 13,000 shares. Doman Industries was unchanged at $5 on 10,000, MacMillan Bloedel was steady at $16⅜ on 1,600, Athabasca Columbia Resources gained .10 at $1.70 on 1,000. Abitibi Paper Co. was steady at $11.75 and BBC Realty Units was steady at $15.75.

On the resource and development board, Barrier Reef Resources gained .01 at .69 on 64,300, Agassiz Resource Rights gained .01 at .30 on 32,000, L.P Industries lost .02 at .20 on 26,000 and Consolidated Kalco Valley was steady at .31 on 25,500. Imperial Metals lost .02 at .38 and Thor Explorations lost .05 at $2.70.

On the curb exchange, Channel Copper Mines lost .07 at $1.88 on 61,200, Ashcroft Resources was steady at .38 on 46,000.

Early Quotes

Following are 10:15 a.m. PST prices on a selected list of stocks provided by the Vancouver Stock Exchange. Net change is from previous day's close.

Stock	Sales	High	Low	10:15	Ch'ge
Resource and Development					
Barier R	57300	71	68	69	+1
Agass rt	32000	30	29	30	+1
LP Ind	26000	22	20	20	-2
Thor Ex	18450	280	270	280	+5
Prism	16600	76	72	74	+2
Cns Klco	16000	33	31	31	
Pegsus	14700	132	115	132	+18
Imp Met	14000	42	38	38	-2
Cheyen	13553	310	305	305	-10
Colby	13000	100	91	97	+7
INDUSTRIALS					
Doman	10000	$5	5	5	
Grouse	8000	55	50	50	
Athbsc	1000	175	170	170	+10
Abitibi	1000	$11¾	11¾	11¾	
Cdn Jvln	600	110	110	110	
Renn In	500	60	60	60	

VANCOUVER CLOSING STOCKS

MONDAY

Complete tabulation of Monday transactions. Quotations in cents unless marked $. Net change is from previous close of same lot type.

REAL ESTATE
Who is No. 1 on M.L.S.
THE PERMANENT
Who has the best down-town location
THE PERMANENT
Who receives most leads, walk-ins and referrals
THE PERMANENT
Who is using T.V. and Video to promote sales
THE PERMANENT
Come and see me about your career and your future
Peter Primgaard
F.R.I. R.I. (B.C.)
1125 Douglas St.
382-9191 or 656-6625
3-5

CONDOMINIUMS
2 bedrooms
1½ baths
approx. 1100 sq. ft. inside
ROCKLAND LOCATION
ONLY 12 SUITES
with all the quality and taste this choice residential area demands.
from $45,500
WOODSTONE PLACE
1039 LINDEN
(Between Rockland and Fort)
OPEN Daily 1-5
CLOSED MONDAYS
We Take Trades
Diamond Developments Ltd.
3-3

BASTION SQUARE
BUILDING FOR SALE
Presently 2 storeys, development plans for 2 more. Will provide excellent Harbour Views. Price $550,000.00—Including working drawings.

WAREHOUSE AND LAND FOR SALE
28,000 sq. ft. land, 17,000 sq. ft. building. Close to town.
Price $425,000.00
EXCELLENT TERMS

RESTAURANT/RETAIL FOR LEASE
Downtown location, set up for restaurant. Very reasonable rent.
AVAILABLE NOW

REALSPAN
R. I. MURPHY
388-6454 592-7250 (res.)
3-7

business

GM Resources

GM Resources Ltd. has reported net earnings after extraordinary items of $537,869 for the quarter ended Dec. 31, 1977, compared with earnings of $263,590 in the same period the previous year.

Company president L. P. Starck said that in the fiscal yar ended Sept. 30, 1977, the company had a loss of $23,645, compared with a loss of $478,566 the previous year. Starck said the improved performance was due to increased earnings from oil and gas holdings.

Bow Valley

Bow Valley Industries Ltd. of Calgary announced it has made an offer to purchase all outstanding common shares of Flying Diamond Oil Corp., an Utah company, for cash at $30 a share.

Bow Valley, which already owns 36.3 per cent of Flying Diamond's shares as well as warrants to purchase three per cent more, said the offer terminates at 5 p.m. EST March 30.

FLAT INSULATED SKYLIGHTS
ALLIED GLASS
VICTORIA
8-23 388-5108

New Detector

TORONTO (CP) — Honeywell Ltd. of Toronto has introduced a battery-powered smoke and fire detector for homes, called the CD 200B. It is the firm's first venture into the $20-million Canadian retail market for smoke and fire detection equipment.

Car Sales Sluggish In U.S.

DETROIT (AP) — Sales of U.S.-built autos in the last week of February reverted to the sluggishness of the last 3½ months, falling 7.9 per cent from levels of one year ago.

Sales of imports continued on the upswing with an estimated 4.3-per-cent increase for the month of February, the car industry reported Friday. It was the second straight month in which imports captured nearly 20 per cent of the U.S. market.

For the full month, sales of U.S.-made autos were down 5.7 per cent to 627,972 cars sold. Since Jan. 1, total sales are down 7.5 per cent to 1.17 million cars.

1052 Rockland
corner of Cook St.
TRADE TRADE TRADE
Your home on one of these beautiful 2-Bedroom Condominium suites priced from $45,500
Featuring:
Fireplaces Covered Parking
Thermopane Windows
Open to view Tues. - Sat. 1:30-4:30
For special viewing appointments, please call Art Bedford at 592-2407
WHYTE & GOWER OAK BAY PROPERTIES
2227 Oak Bay Ave.
592-2407
2-27

New York

MONDAY

Alcan	23	Houston	29¼
Alcoa	39	Inland St	34¼
Ald Chem	36⅛	IBM	240⅞
Al-Chlm	23⅞	Int Harv	27¼
Am Air	9¼	INCO	13½
Am Brnd	44¾	Int Paper	35⅝
Am Bcast	33⅞	ITT	27⅛
Am Can	34¾	Johns-Man	29⅞
Am El P	22⅝	Kaiser Al	28¼
Am Motor	4⅛	Kennecott	24
Am Tel T	59¾	Kraftco	43
Ampex	11⅞	LTV	5⅜
Asarco	15⅞	Litton	14⅞
Ashland	28⅛	Lockheed	14⅛
Atl Rich	43¼	McD Doug	23⅝
Avco	19	McLean	18½
Bell How	18¼	Merck	51¼
Bendix	34¼	Mer Lyn	14¼
Beth St	20¾	Minn MM	44½
Boeing	33⅜	Mo Pac	40½
Boise Cas	23	Mobil	59½
Borden	28⅞	Monsanto	44½
Borg-W	26¼	NCR Corp	40⅜
Bri My	28⅛	Natomas	35¾
Brunswk	14	Newmont	15¾
Burl Ind	19⅞	Nort Sim	16¾
Burl Nor	36¾	Owen Ill	20⅞
Burroughs	59	Pac Gas	24⅜
Caterpill	48¼	Pan Am	5
Col Bcast	44	PanPeop G	33¼
Celanese	36⅛	Pepsico	24
Chase M.	28½	Phil El	18½
Chessie	32¼	Phil Morr	56⅜
Chrysler	10¾	Phil Pete	28⅛
Cleve El	20⅜	Pit Bowes	18⅞
Coca-Cola	36¾	Polaroid	23¾
Col-Palm	19½	Proc Gam	76
Comsat	35	Pub Sv EG	21¾
Con Frt	21⅞	RCA	24⅛
Con Nat G	37⅜	Repub St	22½
Cont Data	24	Revlon	38¾
Con Ed	22⅞	Schlumberg	64⅜
Cont Oil	27	Scott Pap	13
Crown Ck	24⅞	Sea Cstle	30
Crown Zell	29½	Sears	24⅜
Delta Air	37	Seatrain	10½
Disney W	32¾	Shell	30⅛
Digital E	39½	Singer	18⅛
Dow Chem	22⅜	Sony	7½
du Pont	99	So Cal E	25¾
East Air	6¾	South Pac	31⅝
East Kod	41¼	Sperry	33⅜
El Paso	14⅞	Stand Cal	37⅞
Exxon	44⅜	Sun Oil	35½
Fair Cam	24⅝	Teledyne	73½
Firestone	13¾	Telex	3¼
Ford	43½	Texaco	25⅞
Gam Sko	27	Tex Gulf	15¼
Gen Dyn	40⅝	TWA	13
Gen El	45	Un Carb	38⅜
Gen Food	26¾	Un Pac	42⅛
Gen Mot	58¼	Un Brd	7⅛
G Tel El	28½	Un Oil	49¼
Gen Tire	24⅜	UAL Inc	20⅛
Ga. Pac	24	U.S. Steel	26
Gillette	25	West Air	7⅜
Goodyear	15⅞	Westghse	17⅝
Greyhound	13	Weyerhsr	21¾
Gulf Oil	24¼	Wometco	13¼
Hilton	26⅝	Woolworth	17⅞
Homestake	32⅞	Xerox	41¼
Honeywell	43¾	Zenith	12

BOX SCORE

	Mon.	Fri.
Issues traded	1839	1825
Advances	443	754
Declines	892	543
Unchanged	504	528

OPTIONS

MONDAY

Distributed by CP

Closing prices of all traded options. Sales unit is 100 shares. (Trans-Canada options combine Montreal and Toronto exchange option trading):
Tuesday, March 6.

Options		Vol	Open Int	Last	Stock Close
Abitibi	May $10	6	258	180	$11¾
Abitibi	Aug $7½	2	2	$4⅜	$11¾
Abitibi	Nov $10	20	20	$2	$11¾
Alcan	Aug $27½	1	119	115	$25⅝
Alcan	Nov $25	3	9	$2⅝	$25⅝
Asama	Apr $10	3	143	115	$10⅝
Asama	Apr $12½	20	319	15	$10⅝
Bell Can	May $50	2	48	$5¼	$55⅛
Bell Can	May $55	15	115	90	$55⅛
Bell Can	Nov $55	15	17	150	$55⅛
Brscn A	May $15	3	708	70	$15⅜
Bk Mtl	May $20	5	5	20	$18⅝
Bk Mtl	May $17¼	3	782	155	$18⅝
Bk Mtl	Aug $17½	20	489	155	$18⅝
Bk Mtl	Nov $17½	1	65	185	$18⅝
Dom M	Apr $70	1	22	$6	$74½
D Pete	Apr $40	1	90	$19	$59½
D Pete	Apr $45	4	145	$14½	$59½
D Pete	Apr $50	13	167	$10	$59½
D Pete	Apr $55	38	262	$6	$59½
D Pete	Apr $60	19	219	$2¾	$59½
D Pete	Jul $40	5	46	$20½	$59½
D Pete	Jul $45	6	97	$16½	$59½
D Pete	Jul $50	14	91	$12	$59½
D Pete	Jul $55	10	141	$7⅝	$59½
D Pete	Jul $60	55	195	$5	$59½
D Pete	Oct $60	13	101	$7	$59½
Ho OA	Jul $40	5	59	190	$37¾
Ho OA	Jul $45	5	105	90	$37¾
Ho OA	Jul $50	18	283	50	$37¾
Husky	Apr $25	5	261	$3	$28
Husky	Apr $30	5	177	30	$28
Husky	Apr $27½	16	358	115	$28
Husky	Jul $27½	10	217	185	$28
Husky	Oct $27½	2	23	$2⅜	$28
IOil A	May $20	32	753	60	$19
IOil A	May $17½	2	71	$2	$19
IOil A	May $22½	4	913	25	$19
IOil A	Aug $20	37	205	100	$19
IOil A	Nov $20	1	37	145	$19
MB Ltd	May $20	11	209	10	$16½
MB Ltd	Aug $17½	3	198	60	$16½
MB Ltd	Nov $17½	1	38	90	$16½
Moore	May $30	2	49	$3½	$33
Moore	May $32½	2	99	140	$33
Moore	Nov $30	2	6	$4⅜	$33
Mas F	May $10	2	132	85	$10¼
Mas F	May $20	6	226	5	$10¼
Mas F	May $17½	2	246	10	$10¼
Mas F	Aug $10	6	82	135	$10¼
Mas F	Nov $12½	10	20	70	$10¼
INCO A	May $17½	10	234	30	$15¼
INCO A	Aug $17½	8	168	30	$15¼
INCO A	Nov $15	3	21	160	$15¼
Norcn	May $15	119	24	130	$15½
Norcn	May $20	125	1843	20	$15½
Norcn	May $12½	2	148	$3½	$15½
Norcn	May $17½	192	547	55	$15½
Norcn	Aug $15	43	1023	190	$15½
Norcn	Aug $20	45	1625	55	$15½
Norcn	Aug $17½	36	2438	100	$15½
Norcn	Nov $17½	48	211	135	$15½
Noran A	Aug $25	1	21	75	$22¼
Noran A	Nov $25	1	2	110	$22¼
Nor Tel	Apr $27½	5	44	50	$26⅞
Nor Tel	Jul $25	5	52	$2¼	$26⅞
Nor Tel	Jul $27½	3	24	90	$26⅞
Pac P	May $40	15	352	80	$38
Pac P	Aug $35	13	84	$4⅛	$38
Pac P	Aug $40	10	190	165	$38
Pac P	Nov $40	5	7	$2⅝	$38
Roy Bk	Apr $27½	5	100	75	$28¼
Roy Bk	Oct $27½	1	30	190	$28¼
Stlco A	May $22½	4	45	125	$23½
Stlco A	Aug $25	6	187	60	$23½
Stlco A	Nov $25	1	23	80	$23½
TrC PL	Nov $15	13	15	100	$14¾
Segrm	Jul $20	1	29	$4	$24
Segrm	Jul $25	1	105	55	$24
Segrm	Oct $25	5	45	115	$24

Total volume 922.
Total open interest 32906.

ALBERTA

MONDAY

Stock	Sales	High	Low	Close	Ch'ge
Abacus	4673	$6¾	6⅝	6¾	+ ¼
Bashaw	10000	7½	7	7½	+1
CaptlCbl TV	100	$7¾	7¾	7¾	+ ½
Cavalier	180	400	400	400	+25
Cinnabar	1000	80	80	80	
Concept	2200	400	400	400	-10
Conventure	6100	$8	7⅝	7⅝	- ⅜
Czar	400	$14	14	14	- ½
Helgena	2000	85	80	80	+5
Missi Islnd	3000	49	48	49	+1
Mongown	5200	123	105	105	-20
Multplemng	500	30	30	30	-4
N Fortyfour	1400	$6½	6½	6½	- ¼
Northrim	2600	215	205	215	
Radial	3000	45	45	45	
Rio Alto	3900	135	130	130	-10
Savanna	3200	132	130	130	-3
Seagull	6800	175	175	175	
Troy Gold	1500	175	170	170	-5
Univ Explr	500	180	180	180	-15
Univ Uran	2000	190	190	190	+3

Gold

MONDAY

LONDON (AP) — Closing gold prices Monday in U.S. dollars an ounce: London 184.80; Paris 191.23; Frankfurt 184.83; Zurich 184.375; Hong Kong 181.87.

Silver

MONDAY

Closing basic price of 1,000-ounce certificates in the Victoria area, according to the Scotiabank, $5.06 U.S. bid per troy ounce and $5.09 asked. Previous day $4.97 and $5.00.

MUTUAL FUNDS

MONDAY

Fund	
Institute Members	
AGF Group	
Amer Grwth	4.56
Cdn Gs Egy	17.10
Cdn Sec Gth	5.39
Cdn Trusteed	4.62
Corp Invest	5.64
Corp Inv Stk	5.37
Gwth Equity	7.95
Japan	11.27
nMoney Mkt	10.00
Special	4.03
All Canadian Grp	
Compound	6.10
Dividend	6.56
Northn Egy	4.02
Revenue Gth	3.82
4000	4.14
Bolton Tremblay	
ynEquity	5.34
nyIncome	10.10
nInternatnl	6.45
Calvin Bullock Gr	
Acrofund	1.36
Banner Fund	4.92
CIF	4.20
Cambridge Group	
Intl Energy	2.70
Intl Growth	4.54
Intl Income	3.48
Nat Res Gth	4.13
Univest	5.35
Growth	6.69
Ciag Inv Group	
ynCo-opera	9.70
ynLdmk GF	10.15
Confed Group	
Dolphin Eqty	4.53
yDolphin Inc	5.15
Cundill Value	4.55
Eaton-Bay Group	
Commwth	16.20
Growth	9.66
Income	4.61
Internatnl	9.49
Leverage	4.74
Venture	4.53
Viking	4.87
Guaranty Trust Gr	
ynInv Equity	7.00
ynInv Income	4.32
ynMortgage	10.17
Guardian Group	
yEnterprise	.90
yGIS Comp	10.94
yGIS Income	3.07
yGrwth Fnd	10.34
yNorth Amer	4.09
yMutual Acu	5.54
yMutual Inc	4.66
ySec Income	9.51
yWorld Equit	5.69
Investors Group	
yGrowth	10.00
yInternatnl	5.77
yJapan	10.73
yMortgage	5.00
yMutual	5.04
yRetiremnt	5.39
yProvidt Mu	6.42
yProvidt Stk	4.78
Planned Invest Gr	
Canada Cum	6.40
yPld Resour	4.42
yTaurus	6.17
Pret et Revenu Gr	
yAmerican	9.10
yCanadien	6.20
yFonds H	5.03
yRetraite	6.73
Prudential Gr	
Growth	5.36
Income	5.30
Savings Invest Gr	
yAmerican	9.10
yCanadian	6.20
yH Fund	5.03
yRetiremnt	6.73
Scotiafund Gr	
Scotiafund	.85
Scotiafd Mtg	1.03
United Bond Shr	
yRoyFund	5.95
yRoyFnd Inc	5.11
Universal Group	
Equity	9.38
Income	5.12
Resource	4.93
Non Members	
Assoc Inv	5.60
Beaubran	3.77
CSA Mgmt Gr	
Goldfund	5.01
Goldtrust	2.79
Canagex Gr	
yBond	9.57
Fund	9.49
Internatnl	7.09
yMortgage	10.26
capital Grth	10.57
xChase	5.82
ynComCp Mg	10.15
Desjardins Gr	
yCanadian	7.22
yHypotheq	4.43
yInternatnl	7.60
yObligatns	5.24
yQuebec	3.70
yPEP	2.63
nySpec	5.68
Dixon Krog Gr	
Dixon, Krog	6.36
Heritage	2.01
Vanguard	6.84
Dreyfus Group	
Inc	10.48
Internatnl	13.11
yDomin Comp	7.12
nExecutv Can	6.23
nExecutv Intl	1.59
xFid Trend	18.89
nFst Cdn Mg	10.40
Fiscon Fund	5.43
nHarvard	6.60
Industrial Gr	
Indust Amer	2.39
Indust Div	5.15
Indust Eq	7.03
Indust Gth	4.99
Indust Incm	10.62
Indust Pens	25.57
Keystone Gr	
Cus K-2	4.75
Cus S-1	15.59
Cus S-4	3.81
Polaris	3.12
xLex Rsrch	13.33
xManhatn	2.27
yMaritime Eq	2.42
Marlborough	5.75
Natrusco	12.50
NW Group	
yCanadian	4.43
yEquity	7.39
xOne Wm St	12.29
xOppenhmr	5.28
Pemberton Gr	
nPacific Div	5.36
nPacific Inc	2.77
nPacific Res	3.11
nPacific Ret	4.84
nPacific US	4.60
PHN Group	
yBond	10.78
yCanadian	8.00
Fund	16.31
yPooled	27.79
nyRRSP	12.32
PMF Managmnt	
nPension Mu	6.22
nXanadu Fnd	3.87
Principal Gr	
Collective	6.58
Growth	4.71
Venture	3.94
nPutnam	9.69
Sterling Group	
Equity	5.63
yMortgage	5.14
xTech	6.61
Temple Gth	15.00
Trans Canada Gr	
A	4.85
C	10.05
Special	3.96
United Group	
yAccumula	3.54
yAccumul R	3.97
yAmerican	1.54
yCont Mortg	5.19
yHorizon	2.47
ySecurity	4.70
yVenture	2.78
yVenture Ret	3.91
yWestern Gth	4.85

BONDS

TORONTO (CP) — Selected bond quotes Monday provided by the Investment Dealers' Association of Canada. Price is the mid-point between the bid and ask quotation.

	Price	Yld	Ch'ge
Canada 8 July 1 1978	100.15	7.42	- -
Canada 7½ June 1 1980	98.90	8.04	- -
Canada 8 Oct 15 1982	98.37	8.43	- -
Canada 4½ Sep 1 1983	82.87	8.47	- -
Canada 8¼ July 1 1987	95.50	8.97	- -
Canada 9½ Jun 15 1994	100.37	9.45	+ ¼
Canada 10 Oct 1 1995	104.00	9.53	- -
Canada 9¼ May 15 1997	98.25	9.45	+ ¼
Canada 9 Oct 15 1999	95.62	9.48	+ ⅛
Canada 9½ Oct 1-01	100.12	9.49	+ ⅛
Alberta 7⅞ Oct 15 1991	89.75	9.21	- -
BC Hyd 10 Jan 2-00	102.25	9.75	- -
Man Hyd 5¼ Sep 15-81	90.62	8.38	- -
Manitoba 10 Dec 5 1999	102.00	9.74	- -
NB Ele 10 Mar 1 2000	100.50	9.95	- -
NfldLbHy 10¼ Oct15-01	99.87	10.26	- -
NS Pow 9⅜ Jan 10-03	95.12	9.91	+ ⅛
Ontario 5¼ Dec 1 1983	84.75	8.68	- -
Ontario 8 Aug 1 1997	99.75	8.11	- -
Ontario 9 July 1 1998	101.37	8.67	- -
Ont Hyd 5½ July 15-80	94.50	8.10	- -
Ont Hyd 7 Sep 18 1992	81.38	9.37	- -
Ont Hyd 8 May 15 1998	86.62	9.50	- -
Ont Hyd 10 May 18-01	102.50	9.72	+ ¼
Ont Hyd 9⅜ Jan 25-05	97.37	9.65	+ ⅛
PEI 9½ July 4 2002	96.50	9.88	- -
Quebec 9¼ Mar 22-82	101.37	9.01	- -
Quebec 10¼ May 4-01	100.00	10.25	- -
Que Hyd 9¾ Feb 6-00	96.62	10.13	- -
Sask 9 Feb 1 2002	94.00	9.65	- -
Met Tor 9⅛ Apr 15-94	95.50	9.68	+ ¼
AEC Pow 9⅝ Jun 30-97	98.00	9.85	- -
BC Tel 9.70 Jun 15-99	98.25	9.89	- -
Bell Tel 8 Nov 15-94	85.87	9.72	- -
Bell Tel 9.40 Feb 15-02	96.12	9.82	- -
Cons Gas 9.60 Oct 1-97	97.12	9.93	+ ⅛
BM-RT 8¾ Nov 1 1982	98.87	9.05	- -
Dofasco 9⅜ Feb 15-97	96.37	9.80	- -
GMAC 9 Apr 1 1982	100.00	9.00	- -
HudB Pro 10 Mar 15-98	100.37	9.97	- -
Imp Oil 9¾ Feb 15-95	100.25	9.72	- -
Inco 9¼ Oct 1 1990	95.75	9.85	- -
Royal Bank 9 June 1-87	98.75	9.20	- -
Roynat 9 Nov 15 1982	100.00	9.00	- -
Stelco 9¾ Apr 1 1995	99.50	9.81	- -
TrCda PL 9.60 Sep 20-97	97.12	9.93	- -
UnCarb 10¾ Jun 15-95	104.75	10.16	- -
Westcoast 8 May 15-91	87.25	9.73	-

Commodities

MONDAY

Silver, New York (per 100 oz.)	Open	High	Low	Close	Ch'ge
Mar	498.90	506.00	498.00	505.50	+6.90
May	505.00	512.00	504.50	511.80	+6.80
Jul	512.50	519.70	512.00	519.30	+6.80
Copper, New York (per 100 lbs.)					
Mar	56.10	56.30	56.00	56.20	—0.30
May	56.90	57.20	56.70	57.00	—0.30
Sep	59.00	59.20	58.80	59.00	—0.30
Porkbellies, Chicago (per 100 lbs.)					
Mar	76.70	78.42	75.95	77.77	+1.00
May	76.90	78.62	76.15	77.75	+.40
Jul	77.40	78.65	76.20	77.87	+.42
Plywood, Chicago (per 1000 sq. ft.)					
Mar	201.80	203.30	200.30	203.30	+1.10
May	205.30	206.00	203.30	206.00	+.80
Jul	206.30	207.30	204.00	207.20	+.60
Gold, Chicago (per oz.)					
Mar	184.30	186.70	184.30	186.50	+2.50
Jun	187.40	189.80	187.30	189.70	+2.40
Sep	191.70	194.00	191.70	194.00	+2.40
Lumber, Chicago (per 1000 b.f.)					
Mar	214.20	214.90	213.20	213.50	—.70
May	207.40	209.20	207.00	209.10	+1.70
Jul	204.00	204.90	202.60	204.60	+.60

Gold, Winnipeg (per oz.)	Open	High	Low	Close	Fri.
Apr	185.10	187.00	185.00	187.00	184.50
Jly	189.20	191.00	189.15	191.00	188.50
Oct	193.20	194.90	193.20	194.90	192.40

TORONTO MOST ACTIVE

MONDAY

Stock	Sales	High	Low	Close	Ch'ge
Celanes C	120510	285	275	285	+10
Brmalea	100825	$8	8	8	
Norcen Enr	29858	$15½	15¼	15⅜	+ ⅛
Kaps Trnsp	28300	127	123	123	-3
Simp Sears	27500	$6¾	6⅝	6⅝	- ⅛
TrnsCn Res	52270	233	217	220	-9
Numac Oil	48145	$19¼	18⅜	19¼	+ ⅞
Cn SouPte	14550	440	420	425	-15
Merlnd Exp	14000	$5⅞	5½	5⅝	+ ⅛
Amlg BonP	12495	$38⅜	37⅛	38⅜	+1¼
Mines and oils					
Placr Devl	63900	$20½	20	20½	+ ⅜
Woodsr Mrl	28400	62	56	59	+4
Osisko Lke	28000	28	27	28	+1
Norbska M	27000	37	35	37	+1
Ego Mns	19400	236	230	230	-5

BOX SCORE

	Mon.	Fri.
Issues traded	600	636
Advances	177	225
Declines	204	164
Unchanged	219	247

OWNER MANAGER REQUIRED
Established Real Estate firm requires an aggressive person with good knowledge in Real Estate and Insurance business, to manage both areas from the position of an owner. The present owner will offer up to 50% of the present business as an incentive to the right person.
APPLY, GIVING COMPLETE RESUME TO
VICTORIA PRESS BOX 323
3-3

Credit Foncier
CREDIT FONCIER TRUST
9¼%
Guaranteed for 5 years.
Term investments with interest paid annually ($500 minimum investment)
Call us (collect calls accepted) for rates on monthly, semi-annual or compound interest; terms from 30 days to 10 years available.
Victoria: 1019 Blanshard St. (604) 388-6601
Vancouver: 681-5464 • White Rock: 531-7525 • Vernon: 542-4377
• Edmonton • Calgary • Regina • Saskatoon • Winnipeg • Toronto • Ottawa • London • Quebec • Montreal • Halifax
MEMBER CANADA DEPOSIT INSURANCE CORPORATION
SERVING BRITISH COLUMBIA SINCE 1894

Oak Bay Junction
Another quality development from Park Pacific.
Prime Retail Space Still Available in this exceptional neighborhood shopping centre—the only major retail development in a densely populated area of Victoria, featuring:
* Maximum exposure with high traffic
* Easy access from Oak Bay, Rockland, Gordon Head, University Area
* Beautiful landscaping and architectural details.
* Excellent parking, attractive store fronts and signage space.
* Over 100 apartment homes within the complex.
Retail space from 650 square feet up to 6000 square feet
We welcome our new tenants:
maxy GROCERY — a complete convenience store for handy neighborhood shopping.
island colour labs — everything you'll need in film and photography, with expert service on site.
J.Q. Hair Design — give your hair a fling at J.Q.—ladies and unisex.
International Gourmet DELICATESSEN — a wide selection of classic deli treats—cheeses, meats, salads and sandwiches; catering and party platters.
centre court racquets — "The Merchants of Tennis." Racquet speciality shop with a full line of tennis clothing and professional advice on equipment.
Victoria ROCKS AND GEMS — genuine jade and agate jewelry and gifts—a lapidary smorgasbord.
Watch for more exciting openings as our list of tenants grows! Call now—premium space is going fast.
Exclusive leasing agents
SEASPRAY PROPERTIES LTD./REALTORS
1911 Quadra Contact BOB LAW 386-3124

Buy or Rent
Portable Offices
When you need an on-site office, lunch-room, tool crib or lavatory do the easy, economical thing—buy or rent with ATCO, Western Canada's largest builder of portable offices. ATCO has 30 years of experience in developing climate conditioned space to go anywhere, anytime. For delivery tomorrow—call today. For further information call our man at ATCO Structures Ltd., 1134 Homer Street, Vancouver, B.C. Telephone (604) 682-7411.
ATCO Site Offices

A visit from British Columbia Development Corporation
Loans to businesses
The Business Assistance Division of the British Columbia Development Corporation invites secondary manufacturing, processing and other businesses to discuss their financing needs with their representative who will be visiting your area on the following dates:
VICTORIA VISIT
March 9th from 10:00 a.m. to 4:30 p.m.
Mr. L. G. Baird, Business Assistance Division, will be at the Executive House. Telephone: 388-5111.
For appointment phone: Vancouver, 689-8411 (Collect)
Or write:
Business Assistance Division
British Columbia Development Corporation
272 Granville Square
200 Granville Street
Vancouver, B.C. V6C 1S4

$59,500

4 levels, 3 baths (2 finished), 3 bedrooms (2 more framed), rec area. Trade up or move in for as little as $3,000 down and monthly P.I. payments under $400 if qualified. For further details call
Jack Lidstone or Jack Kennish
VICTORIA REALTY 386-3585
3-7

The Inn at Denman Place, Vancouver: put it on your business card.

You'll put yourself at Vancouver's best business address. Close to downtown, closer to English Bay and Stanley Park. Choose a big room, a one or two bedroom suite with kitchen. You'll have complete privacy and all the advantages of an "office away from the office" (including your own coffee maker, and refrigerator!). As little as $28 a night single buys you everything The Inn has to offer. Three restaurants, indoor pool, saunas, even a shopping mall and movie theatre! Next time you're coming to Vancouver impress them. Even more, impress yourself. Stay at The Inn.
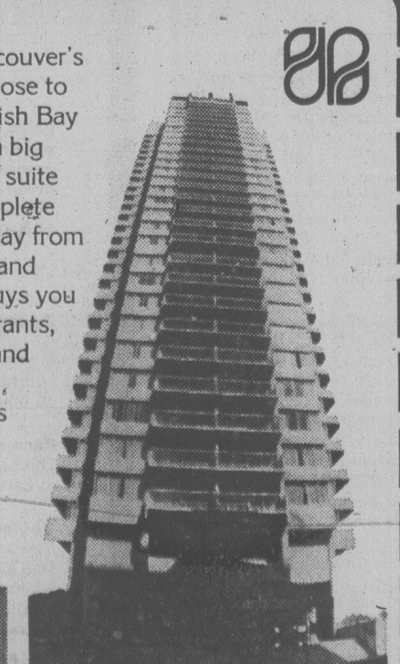
For reservations, see your travel agent, or Telex 04-508-514.

John Van Ommen
Manager

THE INN AT DENMAN PLACE
1733 Comox Street (at Denman), Vancouver, B.C. V6G 1P6 (604) 688-7711

Chance to Play the Name Game

OTTAWA (CP) — If you've ever looked at the name some bureaucrat gave to a federal government building and muttered, "I could do better than that," the department of public works is offering you a chance to prove it.

The department is seeking the help of Canadians across the country in naming the government's newest buildings. Not only buildings, but airports, wharves and interprovincial and international bridges eventually could have names suggested by the public.

"We are hoping people will participate and establish tradition while they still have a chance," said Claude Legare, a public works spokesman.

Any individual or group may submit ideas, but there are some ground rules. The name — of a person, event or historically important place — should have some significance in the region. Any person whose name is suggested must be dead.

"You never know what's going to happen while you're still alive," Legare explained. He recalls the outraged group of Ottawa residents who had the name of their street changed from De Gaulle Drive to Centennial Drive after the French president made his famous "Vive le Quebec libre" speech in 1967. The department wants to avoid similar incidents.

The government also wants to avoid the tradition of naming buildings after famous people and instead wants to preserve "little sketches of Canadian history" in the names.

Legare said the reward for the person whose suggestion is accepted is "the knowledge that they submitted it when they see it carved in stone.

"We don't give away free trips to Jamaica," he adds with a laugh.

Last year the cabinet decided it was unnecessary to name all buildings, recognizing that the post office and customs house in any town are going to be referred to by their descriptive names, no matter what any bureaucrat calls them.

PCT BAN SEALED

OTTAWA (CP) — Polychlorinated terphenyls (PCTs), toxic chemical substances used commercially in adhesive for weather-stripping and in paints, will be banned under the Environmental Contaminants Act, it was announced Monday.

PCTs have not been used in Canada since 1976 and the ban will ensure there will be no further imports.

The announcement follows a report by the environmental protection service saying PCTs have been found in the fatty tissues and eggs of herring gulls, paperboard samples, food packaging materials, corrugated cardboard samples and garbages samples.

Trilateral Post For Macdonald

OTTAWA (CP) — Former finance minister Donald Macdonald is one of three Canadians just appointed to the Trilateral Commission, a high-powered group of North Americans, western Europeans and Japanese.

Mitchell Sharp, another former Liberal cabinet minister who is deputy chairman of the commission's North American division, said Monday that John Fraser, Progressive Conservative MP for Vancouver South, and Donald Harvie, deputy chairman of Petro-Canada, have also been named.

That brings to 15 the Canadian membership in the 200-member commission.

Macdonald, who has just resigned his Toronto Rosedale seat in the Commons, has returned to his Toronto law practice after serving in several cabinet posts in his more than 15 years in the House.

Fraser has been in the Commons since 1972 and has served as Conservative labor and environment critic. He ran unsuccessfully for the Conservative leadership in 1976.

TOOTHACHE?
Anbesol relieves toothache pain fast. Cools, soothes and helps prevent infection.

OTTAWA SPEEDING N-ICEBREAKER PLAN

OTTAWA (CP) — The federal government has approved basic design plans for a $300-million combination nuclear and gas-turbine powered Arctic icebreaker able to operate year-round.

Following approval of the basic design Transport Canada will call for design proposals from contractors, the statement said. This project stage is expected to cost about $6 million.

The decision whether the ship will actually be built should be made about 1980 when the design project is to be completed and evaluated, the statement said.

Women's Rights Stirs Row

OTTAWA (CP) — Opposition parties Monday united in a day-long attack on the government, charging it has fostered, rather than eliminated, discrimination against women.

Marc Lalonde, minister responsible for the status of women, replied during the debate prompted by the New Democratic Party, that: "Women are not impressed by the new-found lip service that members of the opposition are hatching in order to try to show their latter-day opportunistic concern for women."

NDP leader Ed Broadbent and Progressive Conservative leader Joe Clark predicted women's rights would be a major issue in the federal election they expect this year.

Several MPs said Prime Minister Trudeau, Employment Minister Bud Cullen and Finance Minister Jean Chretien have all recently repeatedly cited the participation of women along with youth in the labor force as a major factor in the rising unemployment rate.

"The reality is that four million working women today make up 40 per cent of the work force in Canada," Broadbent said. "They are not some marginal part of the Canadian economy.

"The reality is that almost one half of them are not secondary wage earners at all but are the sole providers either for themselves or their families."

Broadbent proposed the NDP motion which said women should have full equal rights in the economy and condemned the government for "its discriminatory policies and statements regarding women in the labor force."

Rene: Shy Schoolboy

LONDON (CP) — The Financial Times, in a 14-page special supplement on Quebec, says "power has not changed the public image of Rene Levesque very much."

In a series of short profiles on "leading figures in the province," it says Quebec's premier, "the boy from the Gaspe, one of the poorest areas . . . displays his legion d'Honneur, awarded him by the French government last year, as a shyly proud schoolboy would his first gold star for attendance."

It says that if Intergovernmental Affairs Minister Claude Morin were to resign tomorrow, "his name would still be enshrined in the history of the newly awakened Quebec" for arranging the Quebec Pension Plan.

Finance Minister Jacques Parizeau is described as looking like a well-heeled banker "than the separatist and socialist bogeyman of the English business establishment."

Equality Remains Top Que. Demand

LONDON (CP) — The Financial Times, in a special 14-page section on Quebec, says "few French-Canadians believe they, as a group, have achieved that equality which, in the 20th century, must be their due."

Topics explored in the survey include:

THE ECONOMY: "The sages agree that Quebec is in for a better year than it had during 1977, which was a miserable one for the economy. But . . . they agree, also, the improvement will be slight."

FUTURE STATUS: "A ghost of an election is in prospect for the people of Quebec this year. Though the issue of Canada's national unity will loom large, because it is a federal election, the Parti Quebecois, which intends to break Canadian federation as it exists, will not be taking part.

"Instead, it will put the question of Quebec's status in a referendum among the people of Quebec, probably next year. And, finally, the PQ government . . . will have to present itself to the electorate by 1981 when its term expires.

"One might have thought that after all that the future status of Quebec would be clarified. But there is a better-than-even chance that it will not be. There are too many cross-currents and uncertainties."

INDUSTRIAL STRATEGY: "The Quebec government, in its industrial strategy, tries to speak softly and carry a big stick. The economic development minister, Bernard Landry, keeps saying to the private sector 'we shall tell you what our long-term goals are, and with incentives and good management, we shall help you accomplish them.' "

LABOR: "Labor officials, while critical of some of its (Bill 45) sections, look on the legislation as their reward . . . for support of the Parti Quebecois in the Nov. 15, 1976, election."

PULP AND PAPER: "Over-all, the Quebec mills are in a fortunate position because of their heavy concentration on newsprint and relatively minor interest in market pulp."

CONSTRUCTION: "Housing permits in the Montreal area are running some 40-per-cent below 1976 levels, a reflection of rising vacancy rates. . . . Houses in the $80,000 and upwards range have suffered the most, with asking prices having to be trimmed by as much as 30 to 50 per cent to complete sales."

The survey says tough times are ahead for mining, while aluminum is set for growth.

The aerospace industry in Quebec, "after several years of doubt and decline," is "on the way up." Shipbuilding, however, "is facing another crossroads."

In an article headed Threat to Tourist Revenues, The Financial Times says:

"Foremost among the troubles are the highest hotel rates in North America, the popularity of trailers and campers, a . . . U.S. tax law that no longer allows expenses for conventions outside the U.S. as tax write-offs, and a population that spends more of its travel dollars outside the province than tourists spend in it."

Under the heading Montreal on a Downhill Slope, the survey says the city "which used to be Canada's richest and greatest, . . . has been losing ground steadily to Toronto as a centre of business," and says its "cosmopolitanism has yet to be fitted into the pattern of the Quebecois nationalism. . . ."

Hands up!

PREMIUM BEER
B.C. STYLE

A UNIQUE
EXPERIENCE

CREATE
A SUMMER JOB –
WE'LL SHARE
THE COST

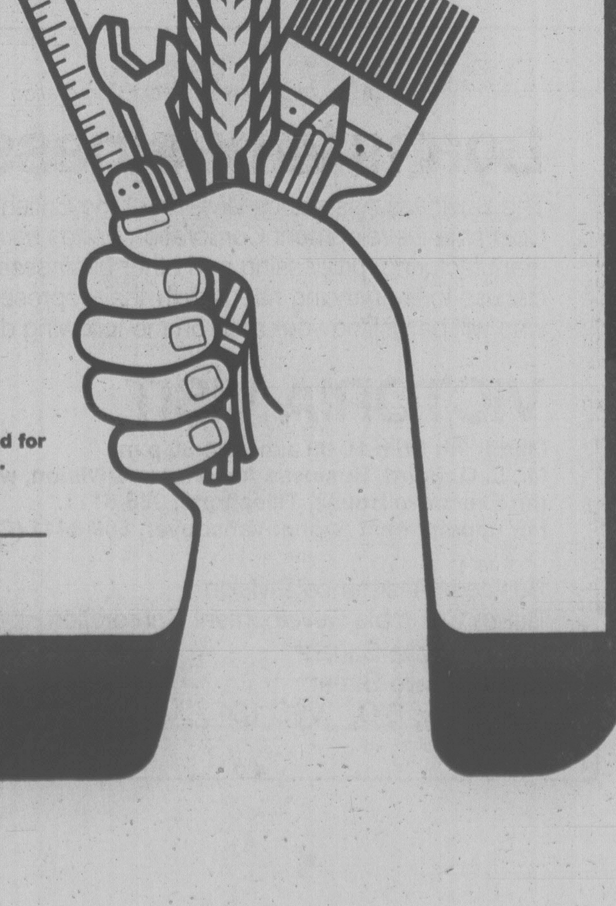

EMPLOYERS here's an opportunity to help yourself and the economy by hiring a hard-working young man or woman this summer. It's called the Youth Employment Program. If you create worthwhile jobs for young persons in your business, on your farm, or with a non-profit organization the Province of British Columbia will share the cost of wages with you.

This is how it works.

Businesses:
If your business has been in operation for at least a year, the Ministry of Labour may help you pay the wages of up to five young persons this summer. We will pay between $1.30 and $2.00 an hour as our share of the cost.

Farms:
The same rules apply, you create jobs for youth and the Ministry of Labour will share the cost with you.

Societies:
You are invited to apply for funding to hire young persons to work this summer on a worthwhile project. We will pay an average of $3.40 an hour. We will also provide funds for holiday pay, employee benefits and essential project costs.

Applications MUST be received by March 24, 1978.
Applications for funding are available from any Provincial Government Agent or Ministry of Labour Office, or any of the B.C. Youth Employment offices listed below.

Abbotsford — Unit 5, 33575 Mayfair Avenue, V2S 1P6
Courtenay — 576 England Avenue, V9N 5M7
Cranbrook — No. 5 - 14th Avenue, S. Cedar Centre, V1C 2W9
Dawson Creek — 2nd Floor, 1005 - 104th Avenue, V1G 2H9
Kamloops — Suite 220, 546 St. Paul Street, V2C 5T1 374-0078
Kelowna — 1449 St. Paul Street, V1Y 2E4 763-9241
Lower Mainland/Burnaby — 4240 Manor Street, V5G 1B2 437-8441
Nanaimo — Lower Floor, 66 Front Street, V9R 5H7
Nelson — 601 Front Street, V1L 4B6
Penticton — 2nd Floor, 301 Main Street, V2A 5B8 492-7247
Prince George — 1663 Victoria Street, V2L 2L4 562-8131 (Local 265)
Smithers — 2nd Floor, Federal Bldg., 1188 Main Street, V0J 2N0
Terrace — 2nd Floor, 4548 Lakelse Avenue, V8G 1P8
Vernon — Suite 204 - 2901 - 32nd Street, V1T 5M2 542-1397
Victoria — 2nd Floor, 1250 Quadra Street, V8W 2K7 382-5151
Williams Lake — Suite 6, 123 Borland Street, V2G 1R1

For offices listed above without telephone numbers and for all other areas, call Operator for Zenith 2210 (toll free).

PLEASE NOTE: All applications will be considered, but funding cannot be guaranteed.

Province of British Columbia
Ministry of Labour
Employment Opportunity Programs

Let's Go, Keable Says

OTTAWA (CP) — Lawyers for the Keable commission filed a special request with the Supreme Court of Canada Monday to obtain permission to re-open public hearings as soon as possible, a commission spokesman said.

The surprise move came shortly after a three-judge panel of the high court granted the commission leave to appeal a Quebec Court of Appeal ruling which has blocked the provincial inquiry into police wrongdoing for the past two weeks.

The aim of the request is to partially suspend execution of the lower' court's Feb. 21 ruling until the Supreme Court hands down a final decision in the three-month court battle.

This legal tactic opens the possibility that the inquiry, headed by Quebec City labor lawyer Jean Keable, could go ahead while awaiting the high court's ruling — a process that could take months. Most observers had concluded that the appeals order for a complete halt to all proceedings would shut down the commission into the spring or summer months even if Quebec wins its case in Supreme Court.

A commission lawyer said the special request was designed to allow the commission to continue work in some areas, but he declined to specify.

Lawyer Michel Robert, representing Solicitor-General Jean-Jacques Blais, promptly announced he would contest the commission's move along with counsel for federal Justice Minister Ron Basford and the RCMP.

Federal lawyers did not, however, object to the request for leave to appeal, which was brought jointly by Keable and the Quebec justice department.

Mr. Justice Louis-Philippe Pigeon, flanked by Mr. Justice Willard Estey and Mr. Justice Yves Pratte, announced promptly that "the request for leave to appeal in granted without debate."

If the judges had refused, the commission would have been blocked for as long as a year, if not forever.

COERCION, COMPROMISE USED BY MOUNTIES

OTTAWA (CP) — Two memos setting out the RCMP security service's anti-terrorist program in Quebec were placed before a royal commission into RCMP wrongdoing Monday as it began looking into how the security service recruited informers in the early 1970s.

The first memo, dated Feb. 12, 1971, set out "disruptive tactics — coercion and compromise" as the best way of stopping the terrorist Front de Liberation du Quebec.

The second, dated June 11, 1971, focused on "source development" as a top-priority for the newly-created G Section, which was aimed at breaking up terrorist groups.

Signed by Supt. Joseph Ferraris, then a sub-inspector, it set out the following as "disruptive tactics" to harm terrorist groups or recruit informers:

"A. Selective interview of activists: this method was used during Expo 67 and did meet with some success. If no agents develop out of this, we have noted that it has in some cases neutralized the individual.

"B. Disruptive tactics: making use of sophisticated and well researched plans built around existing situations such as, power struggles, love affairs, fraudulent use of funds, information on drug use, etc., to cause dissension and splintering of the separatist-terrorist groups.

"C. C.O.D.: Approach known separatist-terrorist and offer a lump sum payment in return for good information leading to the arrest and or neutralizing of terrorist groups. They would be run similar to criminal groups on a short term basis, with cash paid on delivery for good information. They would be aware that if they were caught committing a criminal act they could expect no help from us."

Pauline Refused Access To Files

MONTREAL (CP) — A request by singer Pauline Julien for access to police files relating to her detention during the 1970 October Crisis has been refused by Quebec Superior Court.

Miss Julien wanted to know what reasons the Quebec provincial police and other forces had for suspecting she was a member or supporter of the Front de Liberation du Quebec and for imprisoning her for eight days.

The issue arose in a $125,000 damage suit she filed in July, 1971, against then-justice minister Jerome Choquette, in which she alleged she was illegally arrested shortly after the War Measures Act was invoked.

Mr. Justice Melvin L. Rothman agreed Monday with a motion by the present justice minister, Marc-Andre Bedard, that disclosure of the information requested would be contrary to the public interest.

One Man and His Car

MONTREAL (CP) — Clement Lemieux loved his 1957 Chevrolet Belair. He'd had his eye on it for four years before he bought it in 1972 when the former owner died.

The car had only been driven 31,000 miles. Lemieux put another 25,000 on the speedometer before he was involved in an accident in November, 1976, and the Belair was written off as a total loss.

Lemieux sought damages of $2,500. But all he was offered was $350, the supposed "market value" of the car.

When the case came before provincial court Judge Gerard Laganiere Monday, Lemieux showed him photographs of the Belair taken before the crash. The judge agreed its former condition was "excellent."

He added: "We live in an era of antiques in all areas, with Grandma's old stove and ancient gramophones becoming valuable objects today."

Taking into account some rusting in the Belair, he awarded Lemieux $1,800.

OAK BAY BY-ELECTION
MARCH 20, 1978

Notice of Official Agents of Candidates

Candidate	Official Agent
Frank Sherman Byas Carson Social Credit	George Fordham Jones 1777 Hampshire Road Victoria, B.C. Solicitor
Bennett Allan Camp New Democratic Party	Jaqueline Sellgren 1587 Hampshire Road Victoria, B.C. Homemaker
Denson Graham Ross-Smith Liberal	Alan Jeremy Peterson 837 Burdett Avenue Victoria, B.C. Solicitor
Victor Albert Stephens Progressive Conservative	Allister Alexander McFarlane 845 Faulkland Road Victoria, B.C. Retired
Lawrence Richard Tickner Socialist Party of Canada	Joseph Ayre 34-2150 Cadboro Bay Road Victoria, B.C. Retired

3-7

$500M Poured Into Jobs

WOODSTOCK, Ont. (CP) — The federal government has spent $500 million for on-the-job training to convince companies to train individuals on the job, Bud Cullen, federal employment and immigration minister, said Monday.

Cullen said the government is pouring money into Young Canada Works and Canada Works programs to "give people dignity which is necessary in times of high unemployment."

"More women and students are entering the workforce and enough jobs are not being created," he said.

Cullen, Agriculture Minister Eugene Whelan, Senator Royce Firth of Lanark and Robert Kaplan, Liberal MP for York-Centre, were in Oxford County as part of a Liberal party caucus tour.

Cullen told about 80 Grade 13 students at nearby Tillsonburg that they should make their occupation choice before entering university.

"A lot of students go to university because they are oriented that way, but not everyone is slated for university," he said. "There is nothing wrong with apprenticeship programs."

Cullen said a $40- to $50-million program to expand Canada Works into a two- or three-year program is under consideration by the federal government. The current Canada Works program is limited to three or four months.

At a meeting with the Woodstock Chamber of Commerce, Cullen also challenged businessmen to find export markets for Canadian goods.

Combined with Canadian agression on the international markets, businessmen should be more willing to invest in Canada, he said.

"It is a Canadian dilemna that Canadians do not invest in their own country. Outsiders have more confidence in the country than we do."

Cullen said the federal government is facing a challenge to change the attitute of Canadians in order to regain confidence in Canadian projects.

Firth said Canada and the United States now are the world's most efficient and abundant food producers and will reap the benefits of exporting large amounts of their products.

He said food will surpass oil in economic clout once industrial countries find alternate sources of energy.

Kaplan told real estate board members the Canadian economy finally has started to recover.

"We're looking forward now to continued economic growth and a drop in unemployement figures."

Whelan said during an interview in Woodstock that the current beef marketing system is inefficient.

He told a later news conference he had not yet seen a telegram from the Canadian Agriculture Movement asking for a producer-controlled national marketing agency, but added that a telegram is not adequate.

He said a larger show of support from producers, preferably through provincial governments, is needed before a national marketing agency will be considered.

Energy Stress By Gillespie

TORONTO (CP) — The leadership of the United States in the Western world has been undermined by its inability to deal with the energy crisis at home, Energy Minister Alastair Gillespie said Monday.

Gillespie said the U.S. Congress seems to lack the political will "to avert an impending and predictable disaster" in energy supply.

In a speech prepared for delivery to the Canadian Club, Gillespie said top U.S. officials admitted they were trying "to emulate Canada" in preparing an energy program.

But, he added, the U.S. program had bogged down while going through the Congress.

The minister likened his ownattempts at home to warn of energy shortages in 10 years unless drastic steps are taken to Windston Churchill's experiences of the 1930s "when he pressed the British nation in vain to gird itself for the impending holocaust which he so clearly foresaw while others shut their eyes."

Gillespie said the government intends to maintain its efforts at developing new supplies of energy to cut down on dependence of imported oil in the mid-1980s.

By that time, demand is expected to exceed supply on the world market, and the country may not be able to get all the oil it wants no matter what price it is willing to pay.

One of the most important measures taken by the government was to sharply increase energy price, a measure that had made a large number of big energy projects feasible, including oil sands, heavy oil plants and hydroelectric developments.

King Size and 100 mm.

du Maurier Special Mild

For people with a taste for something milder.

Among contemporary smokers, mildness is the word. What you are looking at is a new answer to that quest for mildness: du Maurier Special Mild. It's not the mildest cigarette you can smoke. What we have produced is a cigarette with all the quality and style of du Maurier, only milder. If you have a taste for something milder, pick up our elegant silver pack today.

Warning Health and Welfare Canada advises that danger to health increases with amount smoked—avoid inhaling.
Av. per cigarette: 100 mm: 14 mg "tar", 1.0 mg nicotine. King Size: 13 mg "tar", 0.9 mg nicotine.

ENTHUSIASTIC, but unsuccessful are members of Prince Edward Island rink skipped by Peter MacDonald (left) in Canadian curling championship at Vancouver, Sweepers work to ease rock into house during game against Bernie Sparkes and his British Columbia quartet. Sparkes scored 7-5 victory Monday night to leave Islanders still looking for first victory after three draws. (CP wirephoto)

'Program' Pleases Nova Scotia Skip

VANCOUVER (CP) — Alan Darragh believes his Nova Scotia rink is "programmed just right" for the Canadian men's curling championship.

"Right now, we're curling to our potential and we've been consistent every game," said the Dartmouth skip who shared first place with Alberta, both with 3-0 records, after two draws in the 49th round-robin competition Monday.

"I think if we lose . . . it will be in a close game because of our consistency," said the 26-year-old Darragh, who won both his games Monday, defeating Newfoundland's Bob Rowe of Goose Bay 9-5 in the second draw, then whipping Northern Ontario's Barry Mutrie of Kapuskasing 13-4 in the evening.

Alberta, skipped by Mike Chernoff of Medicine Hat, stayed on even terms with a second-round 10-7 triumph over Peter MacDonald of Charlottetown, then scraping by Howie Brazeau of Fort Smith, representing the Territories, 6-5 in the third draw.

"The key to winning the championship is beating the Prairie provinces, it always has been," said Darragh whose first key test will likely come Wednesday night against Manitoba.

Nova Scotia, represented last year by Bob Fitzner's rink from Halifax which wound up with a 3-8 record, remained undefeated Monday night when Darragh stole three points on each of the third, sixth and ninth ends against Northern Ontario.

Darragh, who has been receiving strong support from third Peter MacPhee, second Mike Currie and lead Lowell Goulden, has outscored New Brunswick, Newfoundland and Northern Ontario 30-13 in three games, while stealing a total of 17 points.

British Columbia, Manitoba, Ontario and the Territories were close behind the leaders with 2-1 records, while Northern Ontario, New Brunswick, Quebec and Saskatchewan were 1-2. Newfoundland and P.E.I. had 0-3 records.

In other third-round games, Bernie Sparkes of Vancouver beat P.E.I. 7-5. Ontario's Gerry Hodson of London downed Newfoundland 8-2, Doug Harrison mf Winnipeg rallied to defeat Saskatchewan's Rick Folk of Saskatoon 9-6 and Peter Murray of Saint John took a 9-5 decision over Steve Ducat of Montreal.

Manitoba came from behind to beat B.C. 6-3 in the second round.

Alberta got a big break in its game against the Territories when Brazeau fouled up his last shot, enabling the Medicine Hat foursome to count one on the 10th and final end.

Brazeau, defending Canadian firefighters' curling champion, was counting with a guarded shot biting the eight-foot circle. He tried to draw behind a long guard but got inside and raised the Alberta guard into the eight foot for shot. That meant Ed Lukowich, who throws skip stones for Alberta, didn't have to throw the final stone.

Manitoba, which lost 9-3 in the opening draw Sunday to Alberta, came from behind a 3-1 deficit against B.C. after eight ends when Harrison drew to the four-foot for two on the ninth end, then stole three on the 10th.

One draw was scheduled for today at the Pacific Coliseum with the Territories meeting Nova Scotia, Northern Ontario taking on B.C., Alberta playing New Brunswick, Quebec taking on Manitoba, P.E.I. meeting Ontario and Saskatchewan against Newfoundland.

For the remainder of the week there will be two draws, with one set for Saturday morning.

Announced attendance after three draws was 16,163.

* * *

STANDING

	W	L
Alberta	3	0
N.S.	3	0
Territories	2	1
B.C.	2	1
Manitoba	2	1
Ontario	2	1
N. Ontario	1	2
Quebec	1	2
Sask.	1	2
N.B.	1	2
Nfld.	0	3
P.E.I.	0	3

Third Round

P.E.I.	000	201	002	x— 5
B.C.	201	020	020	x— 7
Alberta	010	022	000	1— 6
Territories	100	100	111	0— 5
N. Ont.	100	200	100	x— 4
N.S.	023	013	013	x—13
Nfld.	000	010	100	x— 2
Ontario	011	401	001	x— 8
Manitoba	101	002	111	2— 9
Sask.	030	210	000	0— 6
Quebec	020	001	020	x— 5
N.B.	102	100	203	x— 9

Second Round

Ontario	200	020	203	x— 9
N.B.	000	101	010	x— 3
N.S.	022	020	201	x— 9
Nfld.	100	101	020	x— 5
B.C.	110	000	010	0— 3
Manitoba	000	010	002	3— 6
Territories	000	110	003	1— 6
Sask.	021	000	010	0— 4
N. Ont.	000	001	00x	x— 1
Quebec	212	210	21x	x—11
P.E.I.	020	100	103	x— 7
Alberta	201	021	040	x—10

First Round

Manitoba	200	100	000	x— 3
Alberta	003	021	201	x— 9
P.E.I.	000	101	011	0— 4
Sask.	101	010	200	1— 6
Territories	110	100	211	x— 7
Quebec	001	001	000	x— 2
N.B.	120	010	000	0— 4
N.S.	001	001	212	1— 8
B.C	002	200	102	01— 8
Nfld.	010	021	010	20— 7
N. Ont.	300	020	220	x— 9
Ontario	020	101	002	x— 6

ZIEGLER WOULDN'T GIVE EVEN WHISPER OF HOPE

NEW YORK (CP) — As far as John Ziegler is concerned, the National Hockey League isn't going to give even a whisper of hope to the World Hockey Association club owners who say they will seek NHL membership.

Ziegler, board chairman and president of the NHL, told a news conference Monday that under advice of counsel he cannot take any position on the situation.

Howard Baldwin, WHA president, said last month after a league trustees meeting in New York that the WHA was allowing individual clubs to seek membership in the NHL and waived a $2 million fine in the WHA bylaws.

Baldwin said he was communicating that decision to Ziegler as quickly as he could and hoped to have the whole matter resolved in four to six weeks.

After an NHL board of governors meeting Monday at which mostly routine business was discussed, Ziegler said he was forced to take his present stand because of the WHA's new position.

"Because of their declaration, I have to stay in a position of no comment. That's based on advice four our counsel."

The NHL president said he had not noted any change of opinion among the governors from last summer when they rejected the WHA bid to place six teams in the NHL.

"He has not," Ziegler replied when asked whether Baldwin had called him with any WHA proposal.

Ziegler said he had a feeler from an official of Winnipeg Jets, whose new ownership is predicated on obtaining an NHL franchise.

Dr. Gerry Wilson, a Jets vice-president, called him, Ziegler said, to inform him that he had a group in Winnipeg who were interested in the NHL.

Ziegler said there is nothing going on now with the WHA, the question is not on the NHL agenda and "I have no reason to know why it would be."

Ziegler went over some of the ground covered in his Ottawa meeting with Iona Campagnolo, Canada's minister of fitness and amateur sport, which led to reports that the Canadian government was pressing the NHL to allow Winnipeg, Edmonton Oilers and Quebec Nordiques into the NHL.

"That portion of the report that said the minister had pressed or expressed herself on it was incorrect. She had not."

Ziegler said that when he met with Mrs. Campagnolo, they did not talk about the WHA except when she referred to the press reports about the WHA wanting to join the NHL next season and asked him what it was about.

"And I said all the noise is coming from the WHA. I know of no change in our owners' attitude."

Only Rising Stars Survive In Soviet Figure Skating

OTTAWA (CP) — The lineup of Soviet competitors at the world figure skating championship that started today reflects one aspect of the philosophy of the program in the U.S.S.R. — it doesn't stick with skaters who aren't going anywhere.

Yuri Ovchinnikov, who placed a respectable seventh in last year's world championships in Tokyo, has been dropped from the Soviet team in favor of Konstantin Kokora who was 11th in the world a year ago.

The reason is that Ovchinnikov is 27 and no longer a potential world champion while Kokora is an up-and-coming youngster.

The Soviet Union's tough attitude to skaters who fail to continue to improve was best demonstrated two years ago when Sergei Volkov, who won the world championship in Colorado in 1974, was not invited to defend his title in Sweden.

Volkov was remarkably strong in school figures but was a pedestrian free skater and Russian officials were apparently more interested in all-round ability.

Their star in men's singles, which opened the 1978 championships with figures this morning, is Valdimir Kovalev, 25, who edged Jan Hoffmann of East Germany to win the world title last year.

Kovalev is expected to face a strong challenge from Hoffmann, the 1974 world champion, Robin Cousins, 20, of Britain, who may be the No. 1 free skater here, and U.S. champion Charles Tickner, 24.

A knee injury forced Cousins to drop out of the world championships in Tokyo in the middle of the free skating but he is back in form after an operation and won the free skating at the European championships to move into the medals after having been fifth following figures.

In action for Canada today are men's champion Brian Pockar, 18, of Calgary and runner-up Vern Taylor, 20, of Toronto, in singles, and pairs champions Sherri Baier, just turned 15, of Mitchell, Ont., and Robin Cowan, 18, of Waterloo, Ont., and second-place Lee Ann Jackson, 15, of Brantford, Ont., and Paul Mills, 19, of Cambridge Ont.

Pockar was 14th in last year's world championships and Baier and Cowan surprised by placing 10th. Baier is skating with tendinitis in her foot and a cast on her left wrist, which has often been broken and which was severely sprained at the Canadian championships in Victoria last month.

Canadian team officials say Pockar, in his first world championship as Canadian champion, is skating with confidence although he will probably be satisfied merely if he makes it into the top 10.

Taylor has been experimenting with a triple Axel and has been giving some thought of trying to become the first skater to complete the difficult jump in competition.

DEBBIE BRILL TOPS

OTTAWA (CP) — High-jumper Debbie Brill of Vancouver has been named 1977's outstanding amateur athlete by the Canadian Track and Field Association (CFTA).

Boston Marathon winner Jerome Drayton of Toronto was named top road athlete and Dave Hill of Three Rivers, Que., who ran the fastest 800-metre race last year by a Canadian, received the top track athlete award.

Brill was also named outstanding Canadian university athlete, top jumps athlete and best field athlete.

Hammer-thrower Scott Neilson of New Westminster was named top throws athlete.

Joe, George Coming Back

By Associated Press

Joe Frazier hasn't given up singing and George Foreman isn't going to stop preaching, but the two former heavyweight boxing champions have given up their retirements.

Frazier, after at least two previous comeback attempts were aborted, is scheduled to come out of retirement April 15 for a fight in South Africa against South African Gerrie Coetzee, it was announced in Johannesburg Monday.

Although the details of the contract were not discussed, sources in Johannesburg said Frazier would get about $460,000 and Coetzee about $105,000. In addition to the fight purse, Frazier could earn another $170,000 from advertising contracts and commercial endorsements.

Frazier, who sings in a pop-group called Joe Frazier and the Knockouts, hasn't fought since he was stopped by Foreman in June, 1976. He had previously lost the heaveyweight title to Foreman on Jan. 22, 1973 in Jamaica.

Foreman, saying "I'm going in the ring for the second time for the sole purpose of manifesting Jesus," announced his plans to return to the ring in an interview with Houston radio station KYOK Monday.

Foreman, who retired after losing to Jimmy Young last year, said he was not coming out of retirement for the money or for the glory.

"I've asked God for a chance to do it again to exalt Jesus," said Foreman, maintaining he could spread the word of God through fighting.

Foreman won the Olympic gold medal in 1968, beat Frazier for the heavyweight crown in 1973.

Babych Setting Pace In Winter Hawk Surge

Portland Winter Hawks of the Western Canada Hockey League's western division are making daylight between themselves and second-place Seattle Breakers, with much of the offensive spark being provided by Wayne Babych.

Babych tallied 13 points during the week to vault from 16th spot in league scoring last week to a position in the top 10 for the first time this season, according to statistics released Monday.

His 107 points on 45 goals and 62 assists puts him one point back of Geordie Robertson of Victoria Cougars who holds down ninth spot.

This situation sets the stage for a confrontation tonight when the Cougars face Winter Hawks at 8 in Memorial Arena.

Steve Tambellini of Lethbridge Broncos scored five goals and added six assists during the week to take over sole possession of second place in league scoring, 19 points back of Brian Propp of Brandon Wheat Kings.

Propp set a new record for powerplay assists in one season — 48 — and needs just four more assists to reach the 100-assist plateau for the season.

Meanwhile, in the eastern division, Brandon clinched first spot in the standings for the second consecutive year.

Wheat Kings now are 21 points up on second-place Flin Flon Bombers with Flin Flon having seven games remaining in its schedule.

Doug Lecuyer of Portland, who now sets a record for career penalty minutes each time he steps into the penalty box, is within hailing distance of another career milestone.

He has dressed for 295 games in league competition, a total exceeded by only four other players — Terry McDonald of the now-defunct Edmonton Oil Kings (326), Fred Williams (319) and Ralph Klassen (300) of Saskatoon, and Dale McMullin of Brandon (309).

Rick Knickle of Brandon shaved .05 points from his goals-against average during the week to open up a .11 margin over second-place Bart Hunter of Portland.

Knickle has a 3.83 goals-against average while Hunter has a 3.94 average.

Scoring leaders

	G	A	Pts
Propp, Brandon	59	96	155
Tambellini, Leth	66	70	136
Allison, Brandon	62	72	134
Rausse, Seattle	58	75	133
Derlago, Brandon	69	52	121
Minor, Regina	51	69	120
Malinowski, MH	44	72	116
Walter, Seattle	48	64	112
Robertson, Victoria	**48**	**60**	**108**
Babych, Portland	45	62	107

Other Cougars

	PIM	G	A	P
Curt Fraser	206	46	36	82
Bob Jansch	49	35	42	77
Gary Lupul	60	31	38	69
Leroy Heck	231	9	38	47
George Fritz	58	27	19	46
Glen Cochrane	273	7	29	36
Mark Robinson	156	4	31	35
Bill Jobson	59	15	18	33
Dennis Fenske	161	14	19	33
Scott Lang	119	4	26	30
Mickey Willgress	57	12	15	27
Sid Giroux	21	11	16	27
Mike Shields	24	16	10	26
Kim Spencer	145	9	12	21
Todd Morton	51	1	7	8

Johnston Sparks Trilec Triumph

Darrel Johnston pumped in 25 points Monday night to spark Trilec Installations to a 75-53 decision over University of Victoria Jayvees in a Victoria Senior "B" Men's Basketball League game at Central Junior High School.

Charlie Davis added 14 points for Trilec while Steve McConnell (16) and Walt Christiansen (10) topped UVic marksmen.

Trilec held a 34-27 edge at half time.

In league awards announced the same night, forwards Jim MacKay of Victoria Athletics and John Lauvaas of Techline Copy Centre tied for most-valuable-player honors and Davis was picked as the most sportsmanlike player.

In addition to MacKay and Lauvaas, guards Duff McCaghey of Athletics and Dave Morgan of Scorpions and forward Dave Speed of Scorpions were named to the all-star team.

Runners-up in the voting were Johnston, Tom Hatcher of Techline, Ian Scott of Scoprions, Bert Zethof of Athletics and Rob Spanier of Little Giant Bakeries.

In senior "C" league play, Fairburn tripped Royal Roads 60-55 and Clearview topped Home Lumber, 80-56.

Sabres Surprise 'Dumbhead' Cherry

BUFFALO (AP) — Buffalo Sabres, embarrassed by Don Cherry's Boston Bruins on Saturday, left Cherry's face red Monday night.

The Sabres, with Cherry looking on as color commentator on the National Hockey League television broadcast, came within 16 seconds of shutting out the powerful Montreal Canadiens, much to Cherry's surprise.

"I predict the game will be no contest," Cherry said before the game. "Montreal will come out and score a pile of goals."

Guy LaFleur scored a power-play goal with 16 seconds left to keep Don Edwards, the only goalie in the league to shut out Montreal, from repeating his October feat. Montreal leads the NHL with 284 goals scored.

"I look like a dumbhead," Cherry admitted after the only game in the NHL Monday.

Defencemen Jim Schoenfeld and Jerry Korab led the Sabres' effort, while Ron Schock and Gary McAdam each scored goals.

Schoenfeld said Saturday's 7-3 loss was still rankling the Sabres.

"It wasn't so much losing in Boston, but they blew us out of the rink. If we had lost 2-1, or 3-2, it might have been different, but they really gave it to us.

"We sort of looked at ourselves and said, 'Hey, what's happening?' We knew we were playing the best team in the league tonight and needed a good team effort," Schoenfeld said.

The loss snapped a 17-game road unbeaten streak for the Canadiens. Three of Montreal's nine losses this season have been to Buffalo.

MONTREAL 1, BUFFALO 2

First Period

No scoring.

Penalty—Schoenfeld Buf 20:00.

Second Period

1. Buffalo, Schock 3 (McAdam, Savard) 4:12

Penalties—Luce Buf, Risebrough Mtl 15:34.

Third Period

2. Buffalo, McAdam 18 (Seiling, Guevremont) 1:23

3. Montreal, Lafleur 48 (Lambert, Robinson) 19:44

Penalties—Gainey Mtl 9:54, Fogolin Buf 17:33, Ramsay Buf 19:31.

Shots on goal by

Montreal	11	11	11	—33
Buffalo	11	10	12	—33

Goal—Dryden, Montreal; Edwards, Buffalo.

Attendance—16,433.

SCORING LEADERS

	G	A	P
Lafleur, Mtl	48	60	108
Trottier, NYI	38	64	102
Sittler, Tor	39	57	96
Lemaire, Mtl	28	53	81
Perreault, Buf	38	40	78
Potvin, NYI	24	53	77
Bossy, NYI	46	29	75
Gillies, NYI	29	42	71
McDonald, Tor	38	32	70
Gare, Buf	36	34	70
Shutt, Mtl	39	30	69
O'Reilly, Bos	23	46	69
Clarke, Phil	18	50	68
Paiement, Col	22	44	66
Ratelle, Bos	19	46	65
Robert, Buf	21	43	64
MacLeish, Phil	27	35	62

Rockets Suing

HOUSTON (AP) — Houston Rockets of the National Basketball Association filed a $1.4-million damage suit Monday against Los Angeles Lakers for the loss of Rudy Tomjanovich, their captain and leading scorer.

Tomjanovich has been out of action since Dec. 9 when one punch by Kermit Washington put the Rockets star in hospital.

Tomjanovich, scheduled to undergo additional surgery next month, filed a suit last month against the Lakers and Washington but did not specify the amount of damages sought.

Washington received a 60-day suspension and was fined $10,000 by Lawrence O'Brien, the NBA commissioner. Prior to the expiration of the suspension, however, he was traded by the Lakers to Boston Celtics.

The Rockets filed the suit with U.S. District Judge Woodrow Seals after O'Brien advised the Houston team on Feb. 8 he would not take part in disposition of the dispute between the two teams.

The Houston suit alleges the Lakers are legally responsible for the consequences of Washington's action in that he was playing for the Lakers.

LANSDOWNE BIDS TO RETAIN CROWN

Defending-champion Lansdowne and Belmont, runner-up last year, will both be back to try again when the Vancouver Island junior high school boys' basketball championship tournament gets underway Friday at Oak Bay Junior High School.

In opening games of the double-loss elimination tourney, Lansdowne faces Courtenay at 4 p.m., Belmont and Woodlands of Nanaimo clash at 5:30, Arbutus and John Barsby of Nanaimo battle at 7 and Oak Bay Red Barons take on Quamichan of Duncan at 8:30.

Play resumes Saturday at 9:30 a.m. and concludes with the final at 7:30 p.m.

Crystalettes In B.C. Meet

Three members of Victoria Crystalettes qualified for the provincial synchronized swimming championships with their performances Sunday at Port Alberni in the Vancouver Island open meet.

Jaquie Conway was third in solo in the 15-and-over division and two Crystalette clubmates finished sixth, Becky Knowles in solo for 11 and 12-year-olds, Lisa Smith in figures for under-10 swimmers.

U.S.A. vs. CANADA
★ EXCITING INTERNATIONAL JR. HOCKEY ★
W.C.H.L. No. 1 TEAM
PORTLAND VS. VICTORIA COUGARS
In the play-off battle —
PORTLAND FANS MAKE NOISE
VICTORIA COUGARS
CAN VICTORIA FANS HELP THE COUGARS?
Let's Cheer Loud and Give them the Vocal Support They Deserve
COUGARS vs. PORTLAND
TONIGHT 8 P.M.
Tickets Now on Sale at Arena and Hillside Mall 10-5 p.m.
Cougar Awards Dinner and Dance March 22
3-5

GOLF
ernie fedoruk

BCGA Puts Its Stamp On New Pro-Am Event

Taking it one step at a time. . .

THE GRIP: The British Columbia Golf Association has approved a new, province-wide pro-amateur team tournament. Sponsored by Crown Life, the tournament was to wind up with provincial winners meeting in an all-Western or, eventually, national showdown. For the time being, however, play will be restricted to provincial borders. Any attempt to provide various winners with expense-paid trips to regional playoffs apparently touches a fine but technical point that could jeopardize amateur standing. Three amateurs, making it out of three different handicap divisions, will qualify along with a professional or assistant. Clubs can field two teams, if they desire. The golfers will have three weeks in which to qualify at the club level. The sponsor will look after all prizes and expenses and the BCGA will turn over 60 per cent of proceeds from the entry fees to charity still to be selected. The remaining 40 per cent will retained by the BCGA for junior development. The tournament is highly popular in both Alberta and Manitoba and may go over very well in B.C.

* * *

THE STANCE: Vancouver Island's highly-active seniors association was contemplating changing the age limit from 55 to 60. It's been discussed before, and the suggestion keeps coming up because the association is constantly over-subscribed with members. It becomes a problem at tournament time when entry must be limited.

* * *

THE FOLLOW-THROUGH: Still with the seniors, they found a recent Royal Canadian Golf Association decision very welcome. The RCGA now is prepared to financially assist senior golfers heading for national competitions. Expenses weren't available befope and the decision opens the door on the establishing of an interprovincial team test. A senior Willingdon Cup event, you might say.

* * *

THE ADDRESS: If you hadn't thought about it before, consider Canada's unique position in golf. In the early days, the RCGA generally stuck with the Royal and Ancient's rules and regulations. When the United States rose to its dominant position, the influence began to show in Canada. Canada runs its own show but is in the happy position of being able to choose between the Royal and Ancient or the U.S. Granted, the differences aren't many. The handicapping system is one area that shows a variance. If Canada tries something, you'll be happy to know, the USGA keeps a close watch on the results north of the border, and vice versa.

* * *

THE SHORT CHIP: Gorge Vale's **Grant Milliken** and **Dave Donaldson** defeated Oak Bay's **Paul Harris** and **John Hough** 3 and 1 Sunday to grab the open buttons. . .The button matches will continue through to April 2. . .One of the reasons March will be free of competition this year is because the District Committee has decided to lump the City Intermediate in with the City Amateur championship. . .And the wisest decision of all, in my humble opinion, was to keep the inter-club competition for the Willie Park Driver on Wednesday. . .A shift to weekends had been proposed. . .

Hopes For Skier Slipping

CALGARY (CP) — Hope that Scott Finlay, 21, of Napanee, Ont., will ever recover from injuries he suffered in a skiing accident Feb. 24 is slowly slipping away, a Foothills Hospital spokesman said Monday.

Finlay was injured while participating in the Canadian downhill ski championship at Lake Louise, Alta. He was flown to Calgary shortly after the accident.

Dr. Robert Lamparde, assistant executive director at Foothills, said in an interview the skier remains unconscious and in critical condition in the hospital's intensive care unit.

He said Finlay suffered massive brain injuries in the fall but they have not localized yet so surgery can not be performed.

He said Finlay is in a deep coma but brain wave tests show some activity — he is still able to breathe on his own and is not being maintained on a life-support system.

Although Finlay's condition remains stable, he still is listed as being close to death, Lamparde said.

Doctors say the longer he remains in a coma, the worse it looks for his ever recovering.

Crazy About the Wenzels

WATERVILLE VALLEY, N.H. (AP) — Andreas Wenzel, now 19, moved to the tiny European country of Liechtenstein when he was six months old.

"He is a Liechtensteiner," Rudolf Schadler, president of the Liechtenstein Ski Federation, says emphatically. "Both he and his sister (Hanni) are Liechtensteiners."

Andreas, who won his second World Cup slalom of the season Monday, and Hanni are German-born. Their father and mother lived near Munich.

"My father found better work in Liechtenstein when I was a half a year old," said Andreas. His father is now a supervising engineer in the forest service.

Liechtenstein, a principality of 24,000 nestled in the mountains between Switzerland and Austria, is crazy about the Wenzels.

"They are idols of the youth, especially those interested in winter sports," said Schadler. "Many families in Liechtenstein are trying to do the same thing with their children."

Andreas and Hanni, 21, ski at an area called Malbun, the only ski resort in Liechtenstein. Schadler says there are about 250 youngsters involved in the federation's Alpine and Nordic programs and the country's ski association has 1,600 members.

"We have seven ski clubs in Liechtenstein," said Schadler, "and their main aim is the training of the youth."

Hanni, who won the women's giant slalom at Stratton Mountain, Vt., trains with the Swiss, is taking a home-study course in business administration and likes to drive cars. Andreas goes to school in Austria, studying to be a physician.

After Monday's first run of the men's gint slalom, Wenzel had a lead of more than a second. He won in two minutes, 52.22 seconds. Phil Mahre of the United States, virtually clinched second in the combined standings with a second-place finish in 2:53.02. Mahre had the fastest second run, 1:26.02.

Mahre's finish also moved him into second in the GS standings. In both cases, he trails Ingemar Stenmark of Sweden, who has clinched those titles.

Stenmark, who said he has lost his enthusiasm this year for ski racing because of the long season, was third in 2:53.38, followed by Heini Hemmi of Switzerland, 2:54.82, and Gustavo Thoeni of Italy in 2:55.08. Cary Adgate of the U.S. was sixth in 2:55.19.

Peter Monod of Banff, Alta., had runs of 1:28.73 and 1:29.18 for a combined time of 2:57.91 and 13th place.

Germain Barette of Causapascal, Que., finished 26th with a clocking of 3:00.80 following runs of 1:29.56 and 1:31.24. John Hilland of Calgary was disqualified and Raymond Pratte of Noranda, Que., did not finish the event.

The women were to have a giant slalom race today, and it gave Hanni a chance to complete a first-ever sweep of a World Cup meet by the brother-sister team.

The prospect did not appear to excite Andreas.

"Each World Cup for me is the same," he said. "If I can win, it's beautiful. Hanni is skiing well, and if you ski well you can win anywhere."

"I can only say I'll let you know. I have another four hundred applicants to see."

Gulls Boost Series Lead

Dave McLachlan fired four goals Monday night to lead Juan de Fuca King John's Gulls to a 9-3 victory over Lake Cowichan Baird's Trucking at Juan de Fuca Arena and into a 3-0 advantage in the best-of-seven consolation Peart Division playoff final of the Vancouver Island Junior "B" Hockey League.

Lee Putney, Mike Milligan, Kevin Kellington, Ron Schmidt and Jeff Whitney-Griffiths added single tallies for Gulls. Ron Mayea (2) and Rob Frost replied for Truckers.

The next game is scheduled for Friday at 8:30 p.m. in Lake Cowichan Arena.

MEETING
Victoria Baseball
UMPIRES
Association
March 9th, 1978
7:30 P.M.
National Little League Park
(Hillside & Cook St.)
All people interested in umpiring baseball
$30.00
3-7x

T-Bird Rowers Top Meet

University of British Columbia Thunderbirds dominated the Victoria City Rowing Club's annual Spring Regatta held Sunday at Elk Lake.

The UBC rowers completely dominated the sweep-oar events, winning 10 out of the 14 events they entered, and piled up 298 points in the 26-event meet.

University of Victoria Vikings placed second over-all with 165.5 points and Brentwood College of Mill Bay was third at 122.75.

Host club competitors swept the sculls events with ease to finish fourth.

Katie Burke of the host club won the women's singles sculls in four minutes, 27 seconds, edging out runner-up Cheryl Mason of UBC by three seconds. In the men's lightweight singles, Bob Barere (7:56) beat VCRC clubmate Phil Haggerty (8:13).

SPORTS MENU

TONIGHT

HOCKEY

8 p.m. — Western Canada League, Portland Winter Hawks vs. Victoria Cougars, Memorial Arena.

8 p.m. — Big Six League, third game best-of-five semi-final, Esquimalt Maple Leafs vs. Western Home Buckaroos, Esquimalt Sports Centre.

7:30 p.m. — South Vancouver Island Junior "B" League, fourth game in best-of-seven Patterson Division playoff final, Saanich Braves vs. Fuller Lake Flyers, Pearkes Arena.

WEDNESDAY

BASKETBALL

7 and 8:30 p.m. — Victoria Senior "B" Men's League, Victoria Athletics vs. UVic Jayvees, Scorpions vs. Trilec Installations, Victoria High School.

HOCKEY

8:15 p.m. — Vancouver Island Junior "B" League, possible fifth game in best-of-seven Patterson Division playoff final, Fuller Lake Arena.

SOCCER

7:30 p.m. — Island League, first division, UVic Vikings vs. Cosmopolitan Royals, Royal Athletic Park.

McLaughlin Tops Scoring

Barry McLaughlin of Juan de Fuca Merchants collected the scoring title during the regular season in the South Island Big Six Hockey League.

McLaughlin finished the season with 85 points, including a league-high 44 goals.

Bryon Preston of Victoria Athletics was second with 81 points, inlcuding a high of 55 assists.

Steve Kishkan and Reg Wonnenberg of league-champion Esquimalt Maple Leafs will share the goaltending award with 3.69 and 3.76 goals-against averages, respectively.

Dave Andrews of Western Homes Buckaroos and Jim Henry of Athletics were tied for runner-up honors with 4.00 averages.

Final top 10 scoring list:

	G	A	Pts.
B. McLaughlin (JdF)	44	41	85
B. Preston (Ath)	26	55	81
B. Pettinger (Buck)	30	46	76
B. Hamilton (Ath)	35	34	69
C. Riddell (Leafs)	28	40	68
J. Entzminger (Ath)	32	29	61
G. Brown (Ath)	20	39	59
B. Martin (Leafs)	24	35	59
G. Neilson (Ath)	28	29	57
D. Cook (Leafs)	20	33	57

international tools 'n space ltd.
ENROLL NOW!
FOR A COURSE
AT TOOLS 'N SPACE
THE "DO-IT-YOURSELF" WOODWORKING SHOP
• BEGINNERS • ADVANCED
• SPINDLE TURNING
CALL 383-9600
3-3

Woolco
A WOOLCO Standout Special
Featuring another TV-Advertised Item
Men's and Ladies' 10-Speed Bikes
$89 each

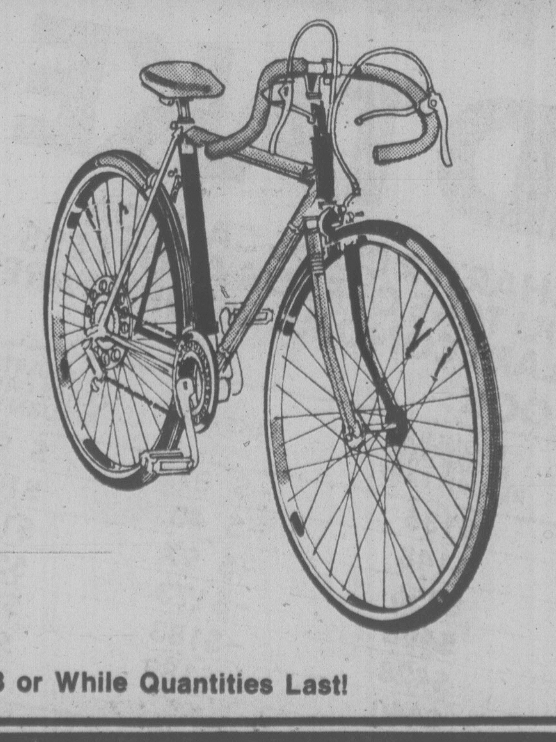

The 'Hustler'!
What a bike! Made in Canada, fully assembled and ready to roll. Complete with Suntour derailleurs, safety brake levers, twin lever shifters, reflector pedals and padded racing saddle.
Price Effective 'til Saturday, March 11, 1978 or While Quantities Last!
Woolco DEPARTMENT STORES
A DIVISION OF F. W. WOOLWORTH CO. LTD.
Town and Country Shopping Centre
Douglas Street and Saanich
Personal Shopping only, please!
Store Hours: Monday to Saturday
10 a.m. to 10 p.m.
ENJOY THE RED GRILLE FROM LIGHT SNACKS TO MEALS...

VICTORIA TIRE
Inventory Reduction Sale
of selected sizes & types of summer tires

Polyglas T.M. Radials
(Fiberglass Belted Whitewalls)
SIZE AR78x13 38.85 each
SIZE DR78x14 43.22 each
SIZE ER78x14 45.88 each
Prices Include Installation

Custom Power Cushion Polyglas T.M.
North America's most popular Belted Tire
Blackwalls
SIZE B78x14 24.70 each
SIZE F78x15 29.95 each
Prices Include Installation

All Weather Nylon
4 Ply Nylon Cord Body For Strength And Safety
SIZE B78x13 19.95 each Blackwall
Size F78x14 24.20 each Whitewall
SIZE G78x14 27.25 each Whitewall
Prices Include Installation

A great time to buy summer tires —at sale savings!

Deluxe All Weather Nylon
560x13 Blackwall 23.94
700x13 Whitewall 26.68
E78x14 Blackwall 25.44
E78x14 Whitewall 27.84
F78x14 Whitewall 27.84
H78x14 Blackwall 30.36
H78x14 Whitewall 32.76
G78x14 Whitewall 30.36
H78x15 Blackwall 30.36
H78x15 Whitewall 32.76

Power Cushion 78 Vytacord
F78x15 Whitewall 35.24
G78x15 Whitewall 37.90
H78x14 Whitewall 39.90
H78x15 Whitewall 39.90

Power Cushion Polyester
A78x13 Whitewall 27.95
C78x14 Whitewall 27.95
D78x14 Whitewall 28.53
E78x14 Whitewall 28.53

Hurry!
Limited quantities on some sizes and types.
Prices effective while current warehouse stocks last.
Many other sizes available.
All Prices Quoted Include Installation
3-7
VICTORIA TIRE
610 HERALD AT GOVERNMENT
382-6184
GOODYEAR

Soccer Gets Shudders

By BRUCE LEVETT

LONDON (CP) — Soccer referees, who get pushed around and yelled at like referees in any other sport anywhere, are fed up with it all and—like referees everywhere—they want more money for the job.

In short, they feel that £14 (about $30) a week is just not enough for controlling footballers earning £500 (about $1,000).

The referees want to form a union, and that is sending shudders of apprehension through the Football Association, ruling body of soccer in Britain.

At present, they have an organization. The Association of Football League Referees and Linesmen, however, is a toothless tiger.

The problem has been that the association officials have been active referees. Get out of line, they reasoned, and you'll be relegated to the bush leagues.

At the moment, however, officials are all retired referees and the men who handle the games feel the time is ripe to make their move.

Thousands of referees are reported giving up at the lower levels because of threats of violence, poor pay and the lack of incentive to reach the top.

Discontent, especially at the top, has been simmering for two years, ever since the league decided they didn't want to pay national insurance contributions to referees.

The way to get around that was to pay a flat rate of less than £15 a week for 40 weeks. Referees with seven years experience or more were to get £14 a week. Four to six years earned you £12. Less than that, and the going rate was £10.

With a union, they reason, they can negotiate with the league as in any other industry. They want an increase from the present £14 a week to £28 a game, plus an increase in expenses, which would bring their mileage up from 10 pence to 12 pence, along with extra meal and subsistence allowances.

Although they are strictly amateurs, the referees argue, they devote as much time to training and travelling as any of the high-priced players.

The league argues that the referees are self-employed. The referees claim they are employed by the league.

The FA has conceded on one minor point and has agreed to pay the referees £22 ($44) for officiating at playoff games. Linesmen will receive £11.

Not enough, over all, say the referees, and the battle continues.

SIR ALF TAKES PART OF BLAME

BIRMINGHAM, England (AP) — Sir Alf Ramsey, who guided England's soccer team to its World Cup triumph of 1966, resigned Monday as consultant manager of Birmingham City after only four months on the job.

Ramsey, 58, quit the post after a run of defeats. Birmingham's bad spell reached a climax Saturday with a 4-0 defeat by Coventry.

"It was disgraceful," Ramsey said. "This was the worst performance I have ever seen from Birmingham. I must take some of the blame, because it is my job to produce a football team."

England fired Ramsey as manager in 1974, when the national team failed to qualify for the World Cup. He remained out of soccer for two years, resisting offers of jobs in Britain and overseas, but joined the Birmingham board of directors two years ago.

Birmingham lost its manager, Willie Bell, last September and Ramsey later took over as temporary manager. He had a lot of success at first, but then the defeats began.

Birmingham suffered one reversal after another and slid to within five places of the bottom in the English League's First Division standings.

COFFEE and LAMP TABLES

See Our Selection Now on Display . . .

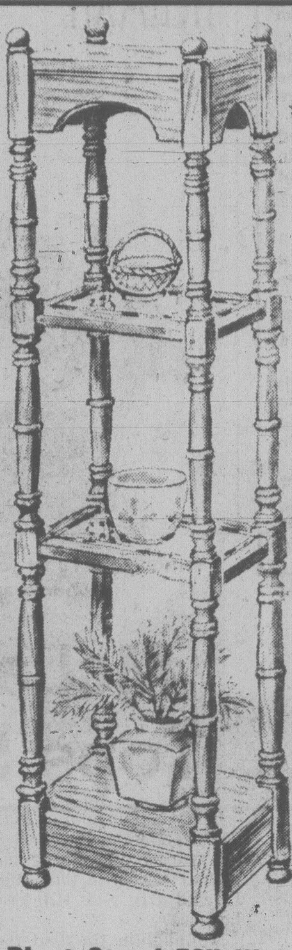

Special Held Over!

Your Choice $198 Each As Shown

SOLID WOOD

Tables or Plant Stand

Turned Leg and Crossbar Details and Thick Bevelled Glass Tops!

The Traders

Phone 388-6264 715 Finlayson Street

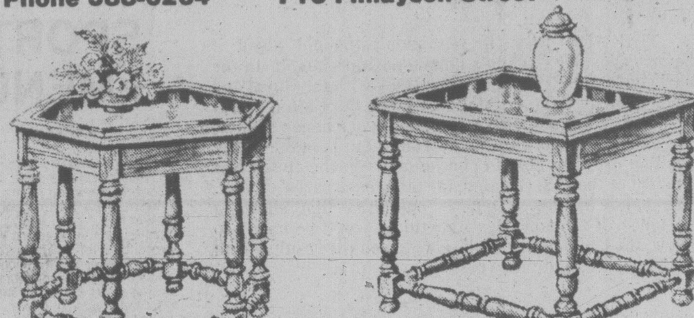

Plant Stand 56" High

Lamp Tables—Hexagon or Rectangular

Chow Table $148

Large Octagonal Cocktail Table $298.88

OPEN NIGHTLY 'til 9 P.M.

3-7x

Celtic Falls

LONDON (CP) — Glasgow Celtic, holders of the Scottish Football Association Cup, were shot out of the competition Monday as they dropped a 1-0 decision to Kilmarnock in their fourth-round replay.

Kilmarnock now will meet Rangers on Saturday. The Rangers lost 1-0 to Celtic in last year's final.

Wrexham boosted their confidence for Saturday's English FA cup quarter-final tie against Arsenal with a 6-1 triumph over Transmere Rovers in a third division match.

Bobby Shinton scored twice for Wrexham with Mel Sutton, John Roberts, Mike Thomas and John Lyons. Wrexham now has a two-point lead at the top of the third division standings.

Brill Named Best Athlete

OTTAWA (CP) — High-jumper Debbie Brill of Vancouver has been named 1977's outstanding amateur athlete by the Canadian Track and Field Association (CFTA).

Boston Marathon winner Jerome Drayton of Toronto was named top road athlete and Dave Hill of Trois-Rivieres, Que., who ran the fastest 800-metre race last year by a Canadian, received the top track athlete award.

Brill was also named outstanding Canadian university athlete, top jumps athlete and best field athlete.

Hammer-thrower Scott Neilson of New Westminster was named top throws athlete.

SOCCER TABLES

LONDON (CP) — British soccer standings after Saturday's games:

ENGLISH LEAGUE

First Division

	W	T	L	F	A	P
Notts F	19	7	3	54	18	45
Man City	17	5	8	56	33	39
Everton	15	9	6	57	36	39
Arsenal	15	8	8	41	26	38
Liverpool	15	6	8	39	24	36
Leeds U	14	8	8	45	36	36
Coventry	14	7	8	57	46	35
West Brom	11	10	8	43	38	32
Norwich	9	13	8	39	46	31
Aston Villa	11	7	10	30	26	29
Bristol	9	11	11	39	38	29
Middlesbrough	10	9	10	31	38	29
Man United	11	6	13	45	46	28
Derby	9	9	10	34	42	27
Chelsea	9	9	11	35	45	27
Ipswich	9	8	12	32	38	26
Wolverhampton	8	8	13	36	44	24
Birmingham	10	4	16	38	51	24
West Ham	6	8	16	35	50	20
Queen's PR	4	12	13	33	48	20
Leicester	3	11	16	13	44	17
Newcastle	6	3	18	30	49	15

Second Division

	W	T	L	F	A	P
Tottenham	15	13	3	63	31	43
Bolton	17	7	5	48	27	41
Southampton	16	8	6	47	31	40
Brighton	14	10	6	45	30	38
Blackburn	14	9	6	45	38	37
Oldham	11	11	8	40	38	33
Luton	11	8	12	42	37	30
Crystal P	10	10	9	39	35	30
Blackpool	11	7	11	45	39	29
Sunderland	8	12	9	48	45	28
Bristol R	8	12	10	44	53	28
Sheffield	11	6	12	43	52	28
Charlton	9	9	11	43	52	27
Fulham	9	8	10	37	32	26
Stoke	9	7	11	27	29	25
Orient	6	13	10	30	34	25
Notts C	8	9	11	37	44	25
Cardiff	8	8	13	39	58	24
Hull	7	9	13	27	32	23
Millwall	5	11	13	28	41	21
Burnley	6	9	15	29	50	21
Mansfield Town	6	8	15	35	53	20

Third Division

	W	T	L	F	A	P
Preston	15	11	6	47	28	41
Wrexham	16	9	5	48	31	41
Cambridge	16	9	8	57	41	41
Gillingham	13	14	6	55	41	40
Tranmere	14	10	8	44	27	38
Walsall	11	13	7	40	33	35
Swindon	12	10	7	49	38	34
Bury	11	12	8	44	37	34
Peterborough	12	10	8	25	23	34
Shrewsbury	11	11	11	47	42	33
Chester	8	17	7	37	43	33
Chesterfield	12	8	10	36	29	32
Colchester	10	12	10	40	35	32
Carlisle	9	14	9	42	41	32
Oxford	10	10	13	46	49	30
Lincoln	9	11	13	33	41	29
Exeter	10	9	13	35	45	29
Sheffield W	8	11	13	33	40	27
Port Vale	6	13	13	35	50	25
Rotherham	8	8	12	34	43	24
Plymouth A	6	12	13	37	48	24
Bradford	8	7	16	38	55	23
Hereford U	6	11	14	22	41	23
Portsmouth	4	14	15	31	54	22

Fourth Division

	W	T	L	F	A	P
Watford	22	4	4	64	26	48
Southend United	18	7	6	49	25	43
Barnsley	13	12	7	43	28	38
Newport	15	7	11	55	51	37
Swansea	13	9	9	51	32	35
Stockport	13	9	11	44	33	35
Aldershot	12	11	8	43	33	35
Brentford	12	10	8	55	41	34
Grimsby	14	6	10	36	34	34
Huddersfield	18	13	8	45	35	33
Reading	13	6	11	39	38	32
Torquay	10	12	9	37	38	32
Bournemouth	11	10	11	31	35	32
Darlington	11	8	14	41	46	30
Doncaster	11	8	12	37	46	30
Crewe	10	10	13	34	52	30
Scunthorpe	10	9	12	35	42	29
Wimbledon	7	15	12	40	53	29
Northampton	10	8	13	43	55	28
Halifax	6	15	11	32	41	27
York C	9	7	16	37	45	25
Hartlepool	8	6	17	33	56	22
Southport	3	15	12	35	47	21
Rochdale	6	5	22	33	60	17

SCOTTISH LEAGUE

Premier Division

	W	T	L	F	A	P
Rangers	18	4	4	58	31	40
Aberdeen	15	6	5	44	21	36
Dundee U	10	6	8	27	18	26
Partick	10	4	9	31	35	24
Motherwell	9	5	11	33	34	23
St. Mirren	8	6	11	37	40	22
Celtic	9	3	11	33	33	21
Hibernian	8	4	10	20	23	20
Ayr	7	5	12	24	42	19
Clydebank	3	5	16	14	44	11

First Division

	W	T	L	F	A	P
Dundee	18	5	6	67	36	41
Morton	18	5	4	60	31	41
Hearts	16	7	5	59	35	39
Dumbarton	11	13	5	48	37	35
Kilmarnock	10	10	10	39	36	30
Hamilton	9	10	10	45	42	28
St. Johnstone	11	6	10	41	42	28
Stirling	10	8	10	37	38	28
Arbroath	8	12	9	35	44	28
Queen of S	7	10	10	36	45	24
Airdrieonians	7	9	12	36	48	23
Montrose	8	6	15	44	52	22
Alloa	5	7	17	30	66	17
E Fife	4	6	19	34	59	14

Second Division

	W	T	L	F	A	P
Berwick	12	11	3	47	31	35
Clyde	13	9	5	41	25	35
Raith	11	11	4	43	25	33
Falkirk	11	9	5	33	26	31
Albion	13	5	9	53	47	31
Forfar	14	2	10	46	37	30
Dunfermline	10	8	7	33	28	28
Stranraer	10	6	11	41	43	26
Cowdenbeath	10	5	11	57	52	25
Queens Pk	7	10	10	31	40	24
E Stirling	9	5	14	38	49	23
Stenhousemuir	6	9	11	31	47	21
Meadowbank	3	8	16	26	54	14
Brechin	4	4	17	28	44	12

Mariners' Choice

TEMPE, Ariz. (AP) — Seattle Mariners have signed veteran catcher George Mitterwald to play with their AAA San Jose farm team.

BACKGAMMON CLUB

Come and meet new friends and have fun

WEDNESDAY NIGHT
7 p.m. to Midnight

Sets Provided or Bring Your Own

Instruction Available

RUSTY'S RESTAURANT

769 Fort 3-4 388-4501

HOCKEY TRAIL

AMERICAN LEAGUE

Northern Division

	G	W	L	T	F	A	P
Maine	61	32	22	7	229	199	71
Springfield	61	28	27	6	270	281	62
Nova Scotia	59	25	24	10	216	188	60
Binghamton	63	22	35	6	223	288	50

Southern Division

	G	W	L	T	F	A	P
New Haven	63	32	21	10	256	227	74
Rochester	62	32	23	7	252	228	71
Philadelphia	59	26	24	9	222	208	61
Hershey	60	22	30	8	204	224	52
x—Hampton	46	15	28	3	142	171	33

x-folded

WESTERN INTERNATIONAL

	W	L	T	F	A	Pt
Spokane	37	15	1	305	174	75
Kimberley	31	22	0	249	241	62
Cranbrook	30	22	0	259	225	60
Trail	19	32	2	218	277	40
Nelson	12	38	1	193	307	25

CENTRAL LEAGUE

	G	W	PL	T	F	A	P
Salt Lake	60	33	24	3	228	185	69
Dallas	62	32	27	3	230	223	67
Fort Worth	60	33	27	0	201	214	66
Tulsa	61	31	29	1	225	205	63
Kansas City	64	28	34	2	216	214	58

B.C. JUNIOR

	W	L	T	F	A	Pt
Interior						
Merritt	42	13	1	403	212	85
Penticton	40	15	2	431	259	82
Kelowna	35	22	0	313	239	70
Kamloops	26	30	1	300	327	53
Revelstoke	10	45	0	195	428	20
Vernon	8	48	0	225	426	16
Coastal						
Bellingham	38	19	0	323	248	76
Nanaimo	34	23	1	350	296	69
Abbotsford	32	25	1	292	255	65
Langley	16	41	0	212	354	32

SCORING LEADERS

	G	A	Pt
Vincent, P	63	85	148
Pederson, N	43	92	135
Merkosky, Kam	49	81	130
Stroud, M	46	73	119
Berry, B	49	63	112
Ferner, M	42	67	109
Rucks, N	45	63	108
Eades, P	51	56	107
Fitzpatrick, P	51	56	107
Smith, B., N	37	68	105

Payton Hurt In TV Event

CHICAGO (AP) — Chicago Bears running back Walter Payton is suffering some numbness in a leg that was gashed late in January in ABC's Superstars television competition.

Payton suffered a deep 16-stitch cut when he ran against a blocking sled during an obstacle course run for the TV show.

WEEKENDS

FROM **$14.95** PER DAY

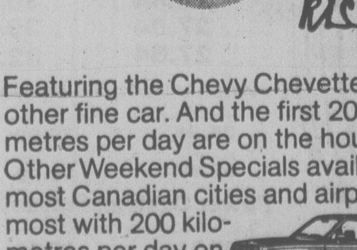

and sealed with a kiss!

Featuring the Chevy Chevette or other fine car. And the first 200 kilometres per day are on the house! Other Weekend Specials available in most Canadian cities and airports—most with 200 kilometres per day on the house!

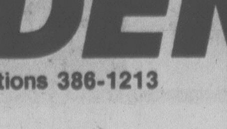

TILDEN

Reservations 386-1213

TAKE OFF TO TORONTO. AND TAKE OFF $173.

CP AIR'S CHARTER CLASS CANADA FARES LET YOU TAKE OFF FOR A LOT LESS THAN REGULAR ECONOMY RETURN FARES.

TAKE A LOOK.

FROM VICTORIA:	REGULAR ECONOMY RETURN FARE:	TAKE OFF:	CHARTER CLASS CANADA RETURN FARE:
CALGARY	$136	-$ 37	$ 99
EDMONTON	$148	-$ 43	$105
WINNIPEG	$256	-$ 97	$159
TORONTO	$408	-$173	$235
OTTAWA	$428	-$183	$245
MONTREAL	$440	-$189	$251

Plus Canadian transportation tax to a maximum of $8 per person.

CP Air's Charter Class Canada fares are available for travel to just about any major Canadian city more than 400 miles away.

To take advantage of these low return fares simply plan to enjoy your stay anywhere from 7 to 30 days. Make your reservation at least 45 days in advance. Then make your payment in full within 7 days.

But hurry, Charter Class Canada seats are limited and are sold on a first-come basis. These special fares are offered in addition to regular economy and the number of seats varies from flight to flight. In fact, they're not available on all flights.

And if you'd like to save even more, find out about Canadian Routes.

They combine our low Charter Class Canada fares with a super selection of economy-size vacation packages that'll stretch your dollar from coast to coast.

For all the money-saving details, call your travel agent or CP Air at 382-6111.

Then catch our fare deal. And catch our spirit.

CP Air

Orchestra Up and Down

Victoria Symphony audiences this week heard two strangely different and contrary performances from their orchestra.

On Sunday guest conductor Clifford Evens had a well-tuned alert ensemble under his hands. It seemed that in this season the orchestra had not achieved a greater degree of precision, better attack, more satisfactory intonation.

The impression left by Evens in both concerts, was of complete technical security, clearly and meticulously applied and illumined by a sensitive musical nature. His readings of both the Saint-Saens and Sibelius symphonies were appreciative, penetratingly thoughtful and mood-provoking.

There was no lack of drama, color range and contrast throughout the program which also included Weber's Oberon overture and Jerome Summers' Images; but a fine sense of discipline and discerning taste controlled these elements.

With all this providing a satisfactory, even at times, stirring, performance on Sunday, what happeneld to Monday's concert?

Evens worked with intense dedication and energy and the orchestra was by no means slouching but between Sunday afternoon and Monday night it had come unglued. Among the winds, split notes, insecure tuning, imprecise attack and on the whole a performance without lustre and one that technically left much to be desired.

There were loftier moments of course; notably at both concerts, certain solo intervals such as a lingering beautifully played clarinet passage at the beginning of the Sibelius; briefer but finely handled violin and cello phrases and some excellent timpani and percussion work.

But for those who had heard even a part of the Sunday concert, Monday's performance was a serious disappointment, probably for the performers as well, and certainly for the conductor.

The Summers work — the young composer was born in Vancouver in 1944 — being heard only once makes commentary on the performance more difficult. It is a complex but sparingly orchestrated composition of variable and considerably contrasting moods arising out of an initial "germinal" motive.

One hesitates to use that gloss-over word, "interesting", to describe its impression but the fact that it's the only one that applies on this hearing could well be due to the orchestra's general malaise.

Concert mistress Derry Deane, incidentally, in a recital with pianist Edward Norman, Sunday night, proved her calibre as a professional artist. She had gone through a day that included a long morning rehearsal and the afternoon concert, yet came up in the evening with a fine performance of a demanding program.

Playing works by Beethoven, Bloch, Leclair, Prokofiev and Murray Adaskin, she revealed a lovely clear, full tone, a left hand that produces fine, sensitive vibrato with fluent, precise fingering, and a deft and frequently elegant bowing technique that shapes supremely effective phrasing.

Technically accomplished, Ms. Deane also clearly possesses a warm musical intelligence.

CAMP WORK COSTS $1.5M

About $1.5 million will be spent to rebuild correctional camp facilities in the Kamloops, area, Attorney-General Garde Gardom said Monday.

Gardom said in a news release the funds have been designated by the corrections branch to replace camps at Clearwater, 112 kilometres from Kamloops, and Rayleigh, located within the city limits.

Record $1.2B Wagered

OTTAWA (CP) — Canadians apparently did not take their troubles to the racetracks last year where they wagered a record $1.232 billion, up 9.6 per cent from 1976, statistics from the federal agriculture department say.

However the average bet per race on running horses dropped 2.3 per cent to $61,954 while the average bet on harness races increased 8.1 per cent to $23,423.

The Woodbine race track in Toronto was the site of the two largest wagerings—$2.8 million by 32,660 patrons at the Queen's Plate June 25 and $2.3 million by 24,354 at the Canadian International Championship Stakes Day Oct. 23. Edmonton's Derby Day attracted 12,754 patrons who bet $1.2 million.

There were 128 racing cards in the country last year which produced wagering of more than $1 million, 27 at Blue Bonnets and one at Richelieu, both in Montreal, 38 at Greenwood in Toronto, 50 at Woodbine, two at Fort Erie, Ont., one at Edmonton and nine at Vancouver.

$15 – $15 – $15
Freshly Emptied
45-GAL. OAK WHISKEY
— BARRELS —
PH. 383-1328
1-13

B.C. HELPS JAPANESE BUILD ROADS

Japanese highway construction engineers are drawing on B.C. technology for road construction in mountainous areas of Japan where snow is a problem.

Two senior engineers of the Public Highways Corporation of Japan were in B.C. recently studying the province's facilities for snow and ice control, avalanche protection and training and rescue operations.

While Japan is not noted for heavy snowfalls, the highways department is currently building roads in the mountainous areas where the country's heaviest snowfalls occur.

Canadian engineers have gone to Japan at that country's invitation.

Chancellor Honored

The Victoria branch of the Alumni of the University of Toronto will honor newly-appointed chancellor of the University of Toronto Dr. A.B.B. Moore at a special dinner at the Victoria Golf Club on March 14 at 6.30 p.m.

A former moderator of the United Chruch of Canada, Dr. Moore, was president of the University of Toronto's Victoria University between 1950 and 1970, and principal of St. Andrew's College at the University of Saskatoon from 1946 to 1950.

He also plans to visits Alumni branches in Los Angeles, San Francisco, and Calgary.

UVic Shines At Moot Court

University of Victoria made a successful debut in the western Canadian moot court competition when two of its law students won the Malcolm McIntyre trophy in Winnipeg on the weekend.

William Ehrcke and Glen Paruk won the competition, a mock civil action tried before Mr. Justice Gordon C. Hall of the Manitoba Court of Appeal.

UNITED PHARMACIES
SPRING SALE

Crest Tooth Paste Regular or Mint, 100 ml .99
Nivea Creme 120 ml 1.49
Revlon Flex Shampoo Normal/Dry or Oily, 500 ml 1.99
Imperial Tuffies Rubber Gloves Small, Medium and Large 1.49
U.P. Multiple Vitamins & Minerals 100 Tablets 2.49
Magnalox Regular or Mint 16 oz. 1.49
Colgate Toothpaste Regular or Winterfresh 100 ml .99
Gillette Foamy Shave Cream Regular, Menthol, Lemon Lime, Surf Spray, Face Saver 11 oz. 1.29
Breck Clean Rinse Citrus, Meadow, Honeysuckle 225 ml .99
Clairol Nice 'N Easy Hair Color assorted, with complimentary 4 oz. colorfast shampoo 1.99
Maalox Plus Antacid Regular or Lemon, Liquid 12 oz., or 50 Tablets 1.99
Cricket Lighter .69
Facelle Royale Bathroom Tissue 8 Rolls White 1.99
Facelle Royale Towels 2 Rolls White .99
Baby Scott Diapers 30 Regular, Disposable 2.39
Mennen Speed Stick Regular, Wild Moss, Dry Lime, Herbal, Spice 75 gr. 1.27
Sylvania Light Bulbs 60 Watt, 100 Watt, package of 2 .59
Eveready Heavy Duty Batteries C and D Size, Package of 2, 9V Size, each .99

Special Colour Prints
12 exposure $3.47
20 exposure $4.79
36 exposure $6.99

Colwood United Pharmacy 1910 Sooke Road—478-1735
Oak Bay United Pharmacy 2200 Oak Bay—598-3380
Jubilee United Pharmacy 1775 Fort St.—595-1471
James Bay United Pharmacy 230 Menzies—383-7196
UNITED PHARMACIES
THE BLUE DOOR DRUG STORE IN YOUR NEIGHBOURHOOD

Did Classy Maxim's Get the Boot?

PARIS (AP) — The prestigious Paris restaurant Maxim's has been deleted from the authoritative Michelin Guide after 75 years at Michelin's three-star pinnacle. But the reason was unclear: was Maxim's too good or not good enough?

Maxim's acknowledged it had refused to admit Michelin inspectors last fall when they came to rate the restaurant for the 1978 guide, considered France's bible of culinary arts. It went on sale Monday.

But Maxim's denied news reports that it had acted out of fear it was about to lose a star. A restaurant spokesman said that, to the contrary, Maxim's long had sought a "special classification" above three stars in honor of what it considers its pre-eminent position in the history of French cuisine.

"Three stars is simply insufficient," Jacqueline Boyer said. "When Michelin refused year after year, we finally had to bar Michelin investigators when they came to see us last October."

A Michelin spokesman said simply: "We have no regrets."

The company, whose first business is making tires, usually refuses comment on its restaurant rankings.

Maxim's place in the rarified atmosphere of Michelin three-star restaurants—there are only 18 in France—was filled by the Left Bank's Archestrate.

Its owner, Alain Senderens, crowed: "Maxim's is no longer so much of a gastronomic institution. Maxim's was a symbol. The quality must be first."

14 Confined, Says Amnesty

LONDON (AP) — Amnesty International said Monday that 14 workers who complained about their bosses have been confined to psychiatric hospitals in the Soviet Union since January, 1977.

The London-based human rights organization said it made the estimate after receiving new material from two major Soviet sources in recent months.

Last year the World Psychiatric Association condemned the practice and singled out the Soviet Union for using the method of containing dissidents.

Amnesty International won the Nobel Peace Prize last year for its work in helping political prisoners around the world.

One of the two Soviet sources from Moscow cited the unofficial Association of Free Trade Unions, which sent Amnesty about 40 pages of documents, some of them from early 1977.

Amnesty said one of these documents, an open letter signed by 43 workers, detailed 14 cases since January last year in which Russian dissidents known to the group were confined to psychiatric hospitals as a penalty for lodging formal complaints against their work superiors.

The Soviet employees' organization, formed by a group of unemployed workers, was organized to protest violations of labor rights and rights to freedom of expression guaranteed under the Soviet constitution.

Besides reporting on a number of individual cases, the bulletins gave information from a recently-released victim of psychiatric abuse. It said perhaps seven psychiatrists have been harassed, dismissed from their work, and in two cases imprisoned for refusing to participate in the abusive treatment.

Based on this report as well as other information it has received, Amnesty cites the case of Dr. Anatoly Barabanov, formerly employed at the Sychyovka special psychiatric hospital, who was arrested in 1976 and confined to a maximum-security psychiatric hospital near the Chinese-Soviet border.

BUSY LINES in a Frankfurt brokerage office reflect the skittery moves of the Canadian and U.S. dollar as the money men try to keep up to the minute.

Scientists Suing Gov't Over 'Cloning' of Child

NEW YORK (AP) — Reports that a child has been born by "cloning" have prompted three scientists to try to force the federal government to disclose its role in genetic engineering.

The scientists say they do not know whether a 14-month-old boy was created from a single cell in a laboratory as is alleged in a forthcoming book by science writer David Rorvik, but they say federally funded research has made such a development possible.

"It is time that the whole array of scientific and medical 'advances' wich allow meddling in the human gene pool be explained to the U.S. population," said Jonathan Beckwith, a professor of genetics at Harvard University.

Beckwith planned to file the Freedom of Information lawsuit in U.S. District Court in Manhattan Wednesday along with Ethan Signer, professor of genetics at Massachusetts Institute of Technology, and Liebe Cavalieri, a research biologist at the Rye, N.Y., branch of the Memorial-Sloan Kettering Institute for Cancer Research.

The scientists are seeking the records of the National Institute of Health, the National Science Foundation, the Central Intelligence Agency and the departments of defence and agriculture.

$6M IN DRUGS LEFT

MIAMI, Fla. (AP) — A traveller from a weekend overseas' flight lost more than a small carry-on suitcase at Miami International Airport, U.S. customs' agents say. The visitor left behind $6 million worth of cocaine..

Customs spokesman Jim Dingfelder said an agent decided to open a suitcase that had gone unclaimed and found it filled with 10 plastic-wrapped packages of cocaine. The 22 pounds were worth approximately $6 million on the street, he said.

"We had customs agents placed Sunday out on the ramps where the baggage comes off the planes arriving on international flights," Dingfelder said. "We think that upset whoever was responsible for it so that he, or they, had to leave it to go the route of regular inspection inside the terminal."

Dingfelder said the smuggler apparently intended to pluck the carry-all off a baggage cart before it reached the terminal.

He refused to release the name of the airline that had carried the baggage, but he said a flight ticket stub was being checked in an effort to trace the ticket purchaser.

REPLACEMENT WINDOWS
CONVERT SINGLE TO THERMO
GLASS-PATTERN/PLATE
MIRRORS/SCREENS
STORMS
INSIDE AND OUTSIDE STORMS
STORM DOORS
GLASS REPLACEMENTS
HUMPHREY ALUMINUM PRODUCTS
350 JOHN ST.
382-8922
B.C. Hydro Financing Available

Far-Reaching Changes In China Constitution

CHINA'S TENG RE-ELECTED

PEKING(FP) —China's resilient Chairman Hua Kuofeng, was re-elected premier Sunday at the conclusion of the week-long National People's Congress.

In retaining his country's top top posts, he scotched wide-spread speculation that Vice-Premier Teng Hsiao-ping was moving up fast into his territory.

An account of the day's deliberations added that Geng, along with 12 others, was again appointed vice-premier of the state council "upon the recommendation of Premier Hua Kuofeng".

PEKING (Reuter) — China published a new constitution today that stresses the legal rights of citizens.

The constitution, approved by the fifth National People's Congress on Sunday, also expands the rights of the legislature, changes the electoral system and amends the judiciary.

Vice-Chairman Ye Chien-ying told the congress when he presented the revisions that the document is "designed for the new period of development in China's socialist revolution and socialist construction."

It reflects the need to bring about stability since the ousting of the extremist Gang of Four in 1976.

The constitution also reinforces Maoism as state philosophy. The document names Mao Tse-tung as the founder of the People's Republic and gives him credit for China's achievements.

"The banner of Chairman Mao is the banner of victory," Yeh explained in his speech, also made public today.

"Our revolution advances from victory to victory whenever Chairman Mao's thought and line are adhered to. It suffers setbacks or even defeats whenever it departs from Chairman Mao's thought and line."

Yeh said the people are masters of China and an article has been included ensuring their right to take part in the management of state affairs and economic and cultural undertakings and to supervise state organs and personnel.

OK TIRE STORE
3030 NANAIMO ST. 386-3156
WHEEL-TO-WHEEL SECURITY
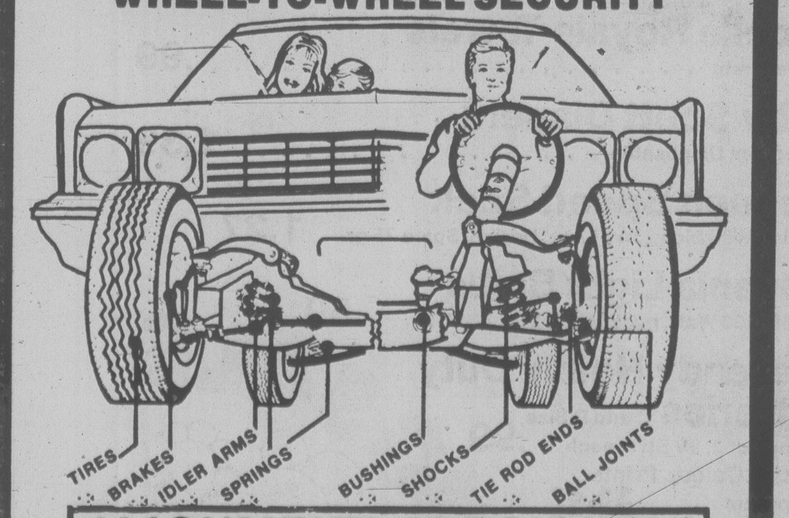

ALIGNMENT SPECIAL $9.95
MONDAY-SATURDAY 8:00-5:00
FRI. 8:00-5:30
SAT. 8:00-5:00
TORSION BARS AND PARTS EXTRA
MOST AMERICAN CARS
WE DO IMPORTS TOO
BY APPOINTMENT
CHARGEX
BUY NOW!
FREE BRAKE INSPECTION
'IF YOU CAN'T STOP—DON'T START!'

Quality leather British shoes
24.99 a Pair
2 Pairs for $48
Men's fine quality leather dress shoes are made in England. With man-made quarter linings that let feet breathe. Long wearing, flexible composition soles and no scuff heels. Cotton vamp lining. Steel shanks. All in sizes 7-12.

a-Slip-on. Black, Brown D width. 67R 063 982
B-Perforated slip-on. Brown. D width. 67R 063 983
c-Oxford. Brown. D, EEE widths. 67R 063 980-81
d-Boot. Black, Brown. D widths. 67R 063 984
Sears Men's Shoes (67) Personal Shopping
Advertised prices in effect now through 5:30 p.m. Saturday, March 11, while quantities last.
Simpsons-Sears Ltd.
3190 Shelbourne Street. Lots of Free Parking

Japanese Plot Big Computer Breakthrough

By WILLIAM CHAPMAN
Washington Post

TOKYO — In a typical display of corporate and government cooperation, Japan is engaged in a determined search for the technological breakthrough that could make it the world's leader in the coming era of giant computers.

Financed in part by a comfortable government subsidy, five Japanese companies have pooled their research talent in an expensive race for the key to making large computers marketable in the 1980s.

If they succeed, Japan's manufacturers would be in a position to challenge the worldwide domination of IBM. So far, the scientists are publicly cautious in their expectations, but prospective competitors are worried.

"When this whole country gets behind something, it usually does what it sets out to do," said one foreign businessman familiar with the high stakes involved.

The secret is to develop the very large-scale integrated (VLSI) circuitry that will enable the next generation of computers to perform millions of functions instantly and economically. IBM is believed to be hard at work, aiming, like the Japanese, for the same vast proliferation of computer work in banking, credit sales, postal work and other fields.

Many observers see in the Japanese effort the same patterns of concentrated research and development that produced from scratch two decades ago this country's formidable steel industry.

The Japanese formula goes something like this: harness industry and government for a specific product, import the basic technology from abroad, refine it and adopt it through domestic research to reach a higher quality and lower costs. And sell, sell, sell.

All of this is geared to the marketplace and the prospect of early commercial success. Relatively little technological research in Japan is for long-range, non-commercial purposes.

This philosophy was summarized recently by Atsuyoshi Ouchi, senior vice-president and director of one of the computer corporations involved, Nippon Electric Co., Ltd.

"Our tactic is to stay half a step ahead of the rest of the industry in technology," he said. "One full step is too far ahead, because the market may not be mature and the investment involved is too large and the risk is too great. But we can't win being behind. So we stay half a step ahead.

That formula has propelled Japan to the leadership in exports of manufactured goods. It took U.S. steel-making technology and then fashioned automated plants so high in productivity that they can out-sell manufacturers in many parts of the world. It took transistors and digital technology, added automation and superior quality control, and transformed those innovations into profitable exports.

The secret of large computers is the ability to etch large numbers of microscopic circuits, called "bits," on the small chips of silicon that are the heart of modern computers. The largest commercially successful computers today are based on chips with about 16,000 "bits" etched on them by a photo-light process. Fujitsu has developed an experimental model using up to 65,000 bits, now thought to be the maximum by that process.

The Japanese — and presumably also IBM — have embarked on lab research using electron beams that would make possible the etching of hundreds of thousands, perhaps a million, or more. By one authority's estimate, that would permit production of computers about 100 times as powerful as the largest IBM model now on the market.

WEDNESDAY SUN DAY REQUEST

WASHINGTON (AP) — The House of Representatives voted 348 to 7 Monday to ask President Carter to proclaim May 3, a Wednesday, as Sun Day to promote awareness of solar energy technology.

The joint resolution, which was sent to the Senate, had 250 House co-sponsors, led by representatives Leo Ryan (Dem. Calif.) and Richard Ottinger (Dem. N.Y.).

Ryan said activities planned for Sun Day, a Wednesday, include a sunrise concert at the UN and tours of solar-heated homes near Martinsburg, W.Va. The resolution would not allocate federal funds to promote or develop solar energy technology.

A Further Danger Found In Laetrile

CHICAGO (Reuter) — Researchers at the University of California at Davis reported Monday that cancer patients taking the controversial drug laetrile risk fatal cyanide poisoning if they ingest certain fresh fruits, nuts and vegetables at the same time.

The report, published here, says tests on dogs showed that enzymes in some fresh foods could release the cyanide present in laetrile in the form of the poison hydrogen cyanide.

Of 10 dogs fed laetrile and sweet almonds, which contain the enzyme, six died of cyanide poisoning and three developed neurologic disorders ranging from difficulty in walking to coma, the team said.

Besides sweet almonds, other fresh foods containing the critical enzyme include celery, lettuce, mushrooms, peaches, bean and alfalfa sprouts and nuts, the researchers said.

"If such plants were consumed simultaneously with laetrile tablets, one could predict the release of HCN (hydrogen cyanide) with possible poisoning."

Writing in the journal of the American Medical Association, they said: "These studies demonstrate that oral laetrile is highly toxic when taken with some common table foods.

"We predict that there will be an increased incidence of cyanide poisoning in man as laetrile becomes more readily available."

The researchers noted that cancer patients are especially susceptible to cyanide poisoning and said: "In short, laetrile is toxic; for the cancer patient, its toxicity is of an even higher order."

The report said the dogs tested were fed doses of laetrile comparable to those prescribed for cancer patients.

LAST MAJOR EXCHANGE

MEXICO CITY (AP) — A chartered jetliner flew 34 Americans released from Mexican jails to San Diego, Calif., Monday in what officials said was the last major exchange of prisoners between the U.S. and Mexico.

Twenty of the Americans boarded the Texas International Airlines jet here. It picked up 14 others at Hermosillo.

Their Mexican convictions will be reviewed in San Diego to determine if they must continue serving the sentences or are eligible for parole under U.S. regulations.

During the weekend, five American prisoners were transferred from Juarez across the border to El Paso, Tex.; eight were sent from Tijuana to San Diego, and one was flown to Fort Worth, Tex.

$120 Swindle In Bar Drew Life Sentence

NEW ORLEANS, La. (AP) — The State of Texas, accused by a Louisiana court of appeals of "irrational severity," was ordered Monday to either reduce the sentence or free a man imprisoned for life after being convicted of petty fraud.

The 5th U.S. Circuit Court of Appeals' 2-to-1 ruling came on a plea by William James Rummel, who was sentenced to life after his third conviction on a felony charge.

At issue is a Texas law which makes it mandatory that "whoever shall have been three times convicted of a felony less than capital shall on such third conviction be imprisoned for life. . . ."

Rummel's third conviction came in 1973 when he was found guilty of swindling the owner of a San Antonio bar out of $120.75 in a deal to repair an air conditioner. Rummel's first conviction, in 1964, was for presenting a credit card with intent to defraud of $80. The second, in 1969, was passing a forged cheque for $28.36.

The total amount of money involved in the three crimes was $229.11.

The appeals court said: "Rummel's life sentence is so grossly disproportionate to his crimes that it violates the cruel and unusual punishments clause (of the U.S. constitution)."

U.S. District Judge Dorwin Suttle of San Antonio was ordered by the appeals court to tell Texas either to free Rummel within 60 days or to resentence him. One other state — Washington — has a law imposing mandatory life after a third felony conviction, the court noted. Indiana had one, but modified it.

The offence which was classified as a felony in 1973 has since been changed to misdemeanor, with a maximum punishment of one year. Rummel already had spent more than four years in prison.

JUST THE THING TO CLOSE JAWS

PARIS (CP) — Canadian oceanographer Louis Lourmais thinks he has just the thing for swimmers and boaters who still twinge at memories of the movie Jaws and plans to spend at least 50 hours in the shark-infested Red Sea to see if it works.

Lourmais said he will begin tests March 24 in the waters off Jeddah, Saudi Arabia, with an electronic gadget about the size of a soup can and sporting two antennae strapped to his body.

The device, designed by scientists at Quebec University, emits an electromagnetic field that is believed to ward off sharks.

Lourmais said he will not use a protective cage during the tests, which might extend for up to three days.

HE'LL BE HERE WHEN YOU NEED HIM!

For A Strong, Positive Voice In Government
VOTE

CARSON Frank S. X

YOUR SOCIAL CREDIT CANDIDATE IN OAK BAY-SAANICH
Inserted by Frank Carson Campaign Committee
3-7x

Sears

SEARS DAYS SALE

Save $60

Kenmore Free Arm sews hard-to-reach areas!
12 most-used stitches

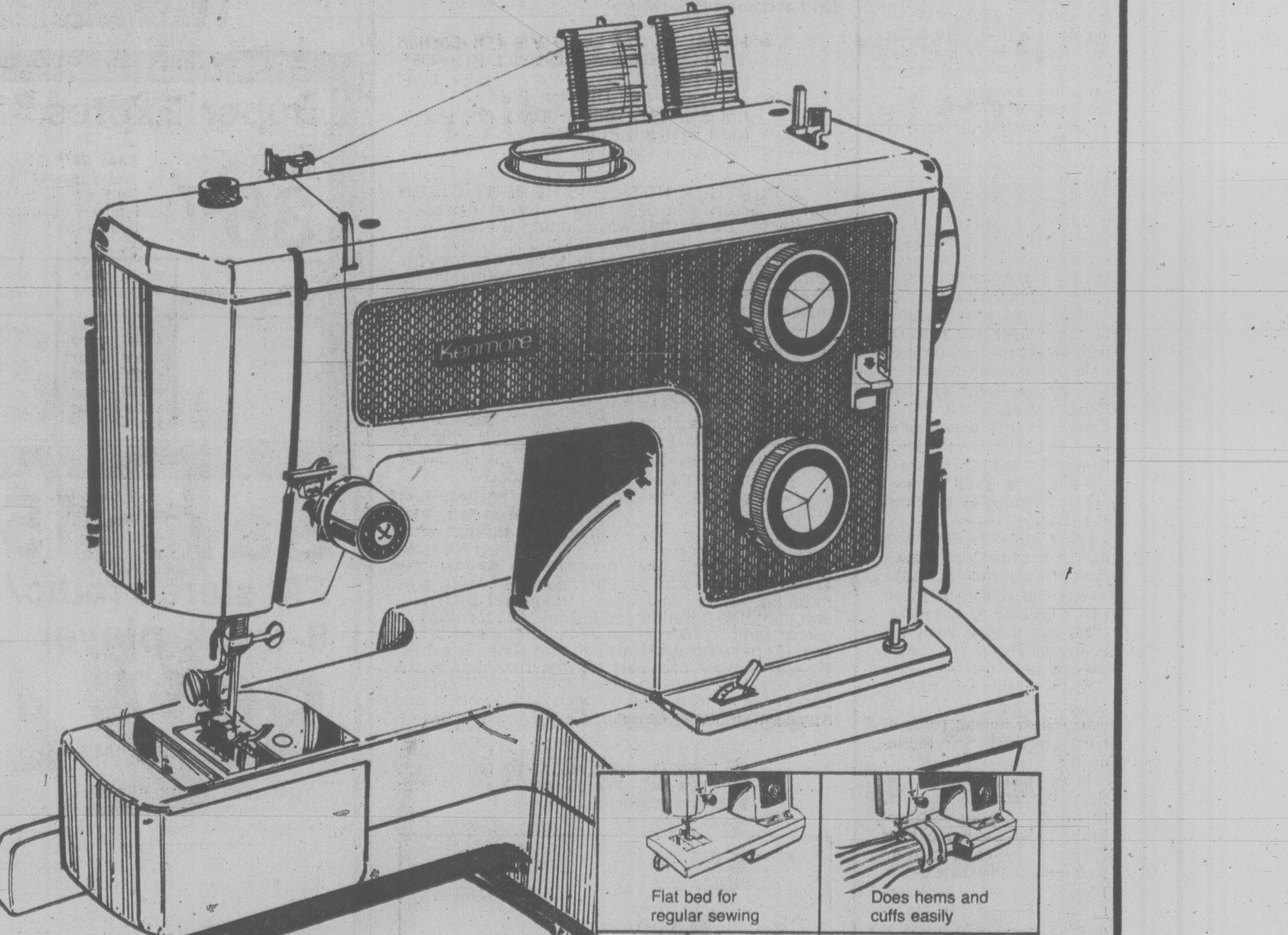

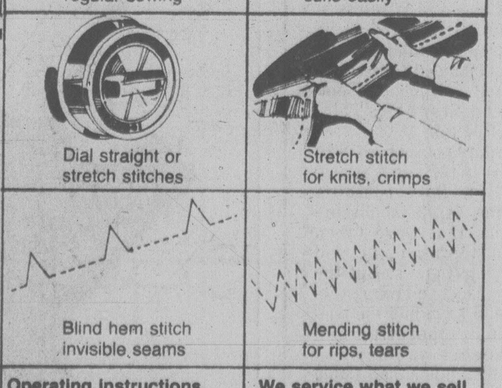

Slip the base off, place your work on the Free Arm and your work rotates smoothly in front of you. That's all you do! Dial to sew 12 stitches; 4 utility; straight, zig-zag, blind hem and mending. 4 stretch stitches; Straight, rickrack, overcast and feather stitch. And 4 decorative stitches; arrowhead, scallop, diamond and dominoes stitch. Built-in 2-step buttonholer makes any size, flawlessly. Alluminum head guaranteed 25 yr. electrical parts, 2 yr. Head and control. 20R 081 560.

Operating Instructions. Learn how to use your new Kenmore with expert instruction of one of our specially trained staff. Instruction is provided on purchase of any Kenmore.

We service what we sell Our staff is trained to recognize, correct minor problems. Contact them by phone or in person. Any further adjustment can be performed by our service dept.

229.99 Reg. 289.99

Sears Sewing Machines (20) Phone Enquiries: 595-9111

Advertised price in effect now through 5:30 p.m. Saturday, March 11, while quantities last.

Now that's value!

Simpsons-Sears Ltd.
3190 Shelbourne Street. Lots of Free Parking

Saudis Hang Up On U.S. Firms In Phone Contract

By THOMAS LIPPMAN
Washington Post

RIYADH — Saudi Arabia's recent award of the biggest telephone equipment contract in history ended a year of international corporate suspense and left two American giants of the communications industry empty-handed.

The contract, for installing and operating 470,000 telephone lines throughout the kingdom — or more than double the number of telephones now in use — carries an announced value of $3.14 billion.

It was awarded to a consortium consisting of N.U. Philips of The Netherlands, I.M. Ericsson of Sweden and Bell Canada. The losing bidders were two groups headed by Western Electric and International Telephone & Telegraph, which had been invited to bid by the Saudi government after an original offer from Philips was rejected last winter as too expensive — even for the Saudis.

Details of the manoeuvring that underlay the award of this contract are only now coming to light. But information made available by sources here indicate that, as often happens in Saudi Arabia, other considerations besides money went into the decision. Politics, history and personal relationships also played a part.

The telephone contract is part of a five-year, $142 billion crash program to transform this desert kingdom into a modern country. The Saudis embarked upon the grand plan when their oil income soared after the 1974 embargo. There appeared to be no limit to what the Saudis would spend for the biggest, best and most modern of everything.

But, about a year ago, several cabinet ministers began to complain they were being overcharged by many contractors. The government cancelled several tenders and postponed others in an effort to control the pace of spending.

The most spectacular cancellation was for the extension of the telephone system, which is intended to link every village in the vast kingdom with direct-dial, computerized phone service by the end of the decade.

Philips had been engaged in non-competitive negotiations for the contract through its agent in Saudi Arabia — Prince Mohammed Bin Fahd, son of Crown Prince Fahd, the first deputy premier and probably the most powerful man here.

Philips reportedly was asking $7 billion and Fahd vetoed the deal. According to informed sources, he did so partly because the asking price was five times what the Saudis expected to pay and partly because some technocrats had doubts about the ability of Philips to handle the contract.

So the Saudis invited new bids, touching off furious competition among some of the biggest names in the industry.

In addition to the consortium that won the contract, two other groups entered bids. They were Western Electric, in collaboration with three British partners — Plessey, the cable manufacturer BIC, and the state-owned Cable and Wireless — and International Telephone & Telegraph, heading a group that also included United Utilities, Bell Telephone of Belgium and Standard Telephone of Britain.

According to sources who took part in the negotiations, each of the three consortia had some assets and some liabilities that were taken into consideration, beyond their dollar figures. But the Western Electric group probably could have had the contract if its operating and maintenance partner had been a firm other than Cable and Wireless.

The Saudis reportedly would have preferred U.S. technology, which they regard as the best in many fields, but for reasons not altogether clear they were reluctant to bring in Cable and Wireless. The Saudis apparently were dissatisfied with some of the work C and W had done in the neighboring states of the Persian Gulf. They also felt the state-owned company lacked the experience and managerial ability to take on the operation of a project of this size.

In addition, the two American-led consortia had some other disadvantages. The American embassy in Saudi Arabia, which can be enormously influential in these matters, could do little because two U.S. entries were competing instead of just one, behind which the embassy could have thrown its weight.

The Philips-Ericsson-Bell Canada group had disadvantages, too. Ericsson has been operating in Saudi Arabia for years. While its work is respected, its local subsidiary reportedly has irritated some Saudi officials by its operating methods. And the bid offered by this group reportedly was not the lowest. Against those liabilities, however, there were strong assets.

One was the advocacy of Prince Mohammed, the agent for Philips. Another was the entrenched position of Ericsson in the kingdom. A third was the relatively low cost of the operation and maintenance component of the contract offered by Bell Canada. Some Americans, in fact, are grumbling this component was underbid.

CORPORATION OF THE TOWNSHIP OF ESQUIMALT

NOTICE OF PUBLIC HEARINGS

RE: "PINE HOME BUILDERS (1972) LTD. LAND USE CONTRACT AUTHORIZATION BY-LAW, 1976, AMENDMENT BY-LAW (NO. 2), 1978".

AND ZONING BY-LAW, 1957, AMENDMENT BY-LAWS (NOS. 121 AND 122), 1978.

NOTICE IS HEREBY GIVEN that a Public Hearing will be held in the Council Chamber, Esquimalt Municipal Hall, 1229 Esquimalt Road, on MONDAY, 13th MARCH, 1978 commencing at 7:00 P.M. for the purpose of affording all persons who deem their interest in property affected by that certain proposed By-law numbered 1592 and cited as "Pine Home Builders (1972) Ltd. Land Use Contract Authorization By-law, 1976, Amendment By-law (No. 2), 1978", an opportunity to be heard on the matters contained in the By-law, the By-law being one to amend the form of Land Use Contract authorized by By-law No. 1547 and cited as "Pine Home Builders (1972) Ltd. Land Use Contract Authorization By-law, 1976;, by extending the time provided for therein for the consolidation of the lands affected thereby and the registration of the said Land Use Contract, and further, by adding thereto certain provisions relating to the sharing of certain costs. The lands affected by the said proposed By-law are:

Parcel "A" of Lot FIVE (5), Section TWO (2), Esquimalt District, Plan 4351.
Lot FIVE (5) Except "A", Section TWO (2), Esquimalt District, Plan 4351.
Lot SIX (6), Section TWO (2), Esquimalt District, Plan 4351.
(900 block Admirals Road.)

A FURTHER NOTICE IS HEREBY GIVEN that all persons who deem their interest in property affected by the following Zoning By-law, 1957, Amendment By-laws (Nos. 121 and 122), 1978, will be afforded an opportunity to be heard before the Municipal Council on the matters contained therein at the Public Hearing above to be held as aforesaid.

"Zoning By-law, 1957, Amendment By-law (No. 121), 1978". provides for the deletion of the definition "Balcony" under Part 1A of the said By-law and substituting the following:

"Balcony 1A.5 Balcony shall mean a space having at least one side representing not less than 35% of its perimeter not enclosed other than by a balustrade or railing."

"Zoning By-law, 1957, Amendment By-law (No. 122), 1978". provides for the creation of a new zone to be known as "M-3 Heavy Industrial District", and contains detailed regulations concerning the use of land, construction of buildings and provision for parking applicable to that zone. The draft By-law further provides for the rezoning to the said "M-3 Heavy Industrial District" of certain parcels of land owned by Yarrows Limited and more particularly described as:

"West Part SL 52, SL 53 and SL 54; Lot 1, No. 1670211; Lot 2, No. 2169991 and Lot 3. No. 2281581, Esquimalt District Plan 2538 and Waterlots."

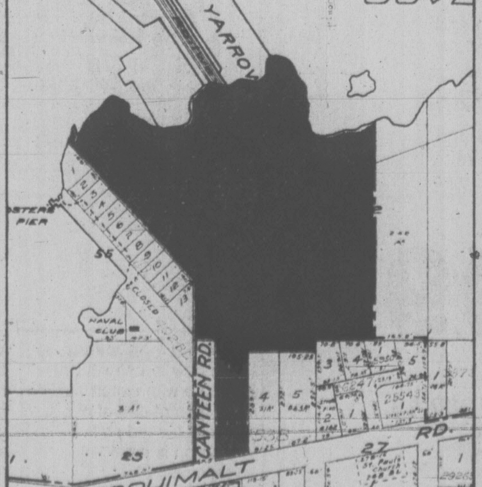

Copies of the proposed By-laws may be inspected at the office of the undersigned, in the Municipal Hall, between the hours of 8:30 A.M. and 4:30 P.M. any day in which the said Municipal Hall is open for business.

G. MERZ
MUNICIPAL
CLERK

3-6x

Sears Tire and Auto Centre

Save $8

Steel-belted radial			
Size	Stock no.	Reg.	Sale Price Each
A78-13*	95R 082 302	46.99	38.97
B78-13*	95R 082 303	48.99	40.97
B78-14*	95R 082 337	54.99	46.97
D78-14	95R 082 338	55.99	47.97
E78-14	95R 082 339	57.99	49.97
F78-14	95R 082 340	59.99	51.97
G78-14	95R 082 342	61.99	53.97
B78-15*	95R 082 394	53.99	45.97
G78-15	95R 082 332	62.99	54.97

Steel-belted 'Guardsman' radial tire

38.97 A78-13 WW installed

Excellent savings on a high-performance tire with the good handling and long mileage only a radial can give you! 2 steel belts resist punctures, impacts. 2 polyester radial body plies for a smooth ride. Plus an aggressive tread design. Whitewall.

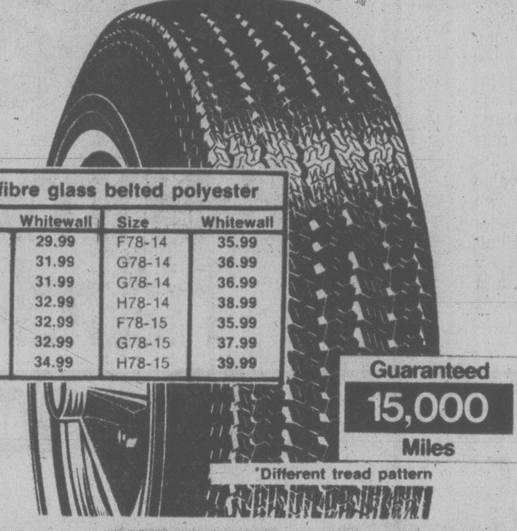

2 + 2 fibre glass belted polyester			
Size	Whitewall	Size	Whitewall
A78-13*	29.99	F78-14	35.99
B78-13*	31.99	G78-14	36.99
B78-13*	31.99	G78-14	36.99
C78-13	32.99	H78-14	38.99
B78-14	32.99	F78-15	35.99
C78-14	32.99	G78-15	37.99
E78-14	34.99	H78-15	39.99

Guaranteed 15,000 Miles

*Different tread pattern

Economical fibre glass belted tire

29.99 A78-13 WW installed

A quality tire available at low prices! Built with 2 fibre glass belts to reduce tread squirm for good mileage and handling, plus 2 polyester body plies for smooth rolling comfort. Similar to factory installed tires from 1969 to 1973. Whitewall. 95R 015 000 series.

Sears Tires (95-95A) Phone Enquiries: 595-9111

Super Express truck tires

670-15
Reg. 40.99
36.97

Save $8/Pair. Our best bias ply truck tire! Superbly constructed with a tough Du Pont '66' nylon body and a deep rib highway tread for good mileage. 95R 064 000 series.

Split rim installation $5 extra

Size Tube type	ply rating	Each Reg.	Each Sale	Size Tubeless	Ply rating	Reg. Each	Sale Each
670-15	6	40.99	36.97	800-16.5	8	55.99	51.97
700-15	6	46.99	42.97	875-16.5	8	64.99	60.97
650-16	6	43.99	39.97	950-16.5	8	70.99	66.97
700-16	6	49.99	45.97	670-	6	44.99	40.97
750-16	8	61.99	57.97	650-16	6	47.99	43.97
700-16	8	67.99	63.97	700-15	6	49.99	45.97
750-17	8	73.99	69.97				

Budget 4-ply nylon tire

600-13
WW installed
24.99

'Super-safety' tire with 4 plies of strong DuPont '66' nylon (some smaller sizes 2-ply rated). Wide, deep tread and modern rolled shoulder design. Whitewall.

*Different tread pattern

Size	Stock No.	Each	Size	Stock no.	Each
550-12*	95R 021 316	19.99	F78-14	95R 021 340	28.49
600-12*	95R 021 318	22.99	G78-14	95R 021 342	29.99
600-13	95R 021 302	24.99	H78-14	95R 021 343	31.49
650-13	95R 021 303	24.99	600-15*	95R 021 396	25.99
700-13	95R 021 320	25.99	F78-15	95R 021 330	28.99
B78-14	95R 021 337	26.99	G78-15	95R 021 332	29.99
C78-14	95R 021 338	26.99	H78-15	95R 021 333	31.49
E78-14	95R 021 339	27.49			

Save $15
FM stereo radio/ 8-track player

89.97 Reg. 104.98

Under-dash features sliding volume, balance, tone controls. Tape player with continuous channel-to-channel play and manual channel select button. Also has repeat switch. FM radio has stereo inficator lamp and local/distant switch. Abt. 3½x5½x8½ deep. 28R 026 929.

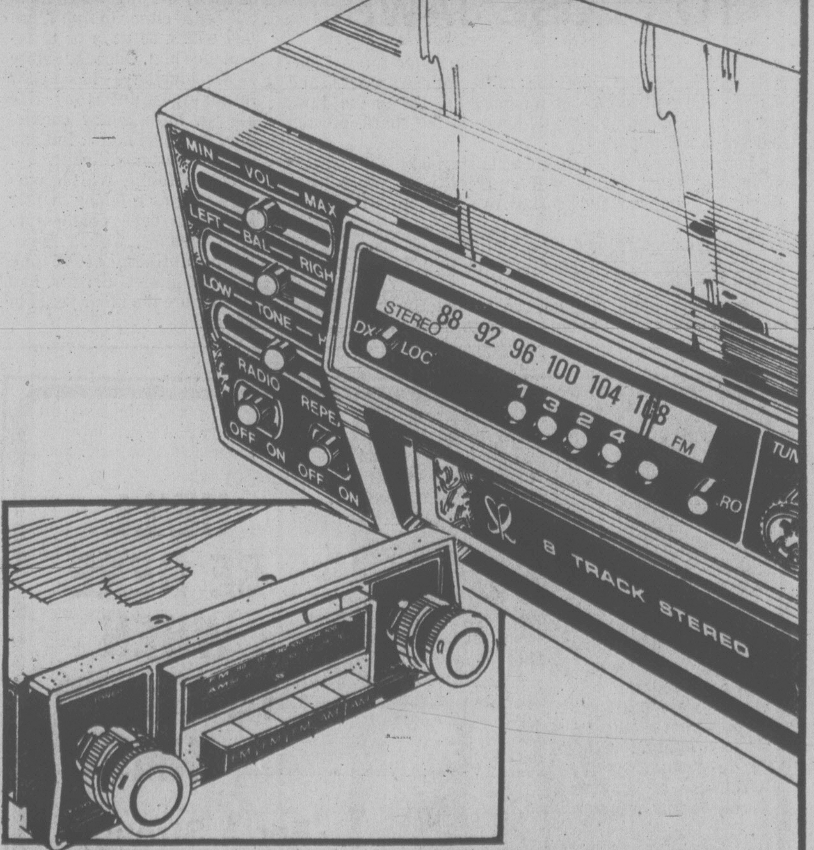

Save $20
AM, FM, FM stereo radio

64.97 Reg. 84.99

Mounts in dash. Convenient push-button tuning locks in your choice of 2 AM and 3 FM stations. Rotary tuning and volume controls. Stereo indicator light. Speakers extra. 28R 026 911

Save $5
Seat covers

Durable acrylic-polypropylene blend seat covers made by Borg(R). Plush, shiny, great-looking! Easy-care, just machine-wash-dry. Available for most domestics, some imports. As'td. colours. Reg. 18.99. 28R 098 620-5 **ea. 13.97**

Save $5
Sears '36' battery

Maintenance-free battery, equal to or better than most original-equipment batteries. Guaranteed for 36 months, incl. 12-month free replacement. 24FC size. Reg. 45.99. 28R 010 922 **ea. 40.99**
Other sizes avail. at savings.

$5 off
Sears mufflers

'Guardsman' . . . our finest muffler! Guaranteed for as long as you own your car! Designed for maximum protection from internal rust-out condensation Model for 1970 Dodge Dart 6-cyl. Reg. 19.99 **ea. 14.97**
Many other sizes available.

Sears Automotive (28-28A) Phone Enquiries: 595-9111

Advertised prices in effect 9:30 a.m. Wed., Mar. 8 through 5:30 p.m. Sat., Mar. 11, while quantities last.

Simpson-Sears Ltd.
3190 Shelbourne Street. Lots of Free Parking.

Saanich to Discuss Police Board Budget

Saanich council decided Monday night to arrange a special meeting with the municpal police board to discuss the board's 1978 budget approved last week, totalling a record $3.5 million.

The proposed budget exceeds the six-per-cent guideline increase laid down by council for all municipal departments this year, although finance committee chairman Ald. David Paterson said the increase is not as high as the 13 per cent reported last week.

He said that comparison was based on last year's budgeted figure, rather than actual expenditure, and the true increase involved would be closer to eight or nine per cent.

Ald. Geoff Vantreight expressed doubt that the joint council-board meeting would serve any useful purpose in paring the budget. As a former board member for three years he said he knew how thoroughly the police board members screened all expenditure proposals.

Mayor Mel Couvelier, who is also chairman of the police board, indicated that he shared Vantreight's view.

After the seven-hour board meeting last week the mayor said he was confident that all economies which could be made had been made.

Anti-Eyesore Bylaw Given More Teeth

The recent Saanich offensive against residents who litter their property with junk cars, scrap metal and other debris has been intensified with the appointment of a special bylaw enforcement committee.

Headed by Ald. Geoff Vantreight, with aldermen Ian Cass, Mary Casilio and Howard Sturrock as members, the committee will be charged with seeing that municipal bylaws governing noxious weeds, the dumping of fill and numerous other subjects are properly enforced.

Where necessary it will also recommend changes to give the present bylaws more teeth.

In announcing the establishment of the committee Monday night at a council meeting in Claremont senior secondary school, Mayor Mel Couvelier said the present enforcement of some 35 bylaws is "badly fractured" between the fire department, police department, licence inspectors and the development manager.

There is an obvious need for improving the co-ordination between these sections of the administration, he said.

In recent months Saanich has had some success in enforcing clean-up of several eyesore properties, particularly in the Interurban-Wilkinson area.

But Vantreight told reporters after the meeting the municipality is still receiving at least half a dozen complaints every week.

Sooke Complex Doubling Planned

A Sooke senior citizens housing complex will double to 12 units if the addition meets cost and design guidelines.

The provincial goverment has given approval in principle for the Sooke Elderly Citizens' Housing Society's project to add six one-bedroom units to Ayre Manor.

Idaho Power Sale Denied

VANCOUVER (CP) — A British Columbia Hydro spokesman says a report published in Idaho that the Crown corporation is considering selling power to the state is highly speculative.

"If we were going to do that we would have to make an application to the National Energy Board and we haven't made such an application," Hydro information officer Dave Robertson said Monday.

He was commenting on a report that B.C. Hydro would be willing to enter into negotiations with the Idaho Power Co. because Idaho Power has its peak load requirements in the summer while the Canadian system peaks in the winter.

The report quoted an unnamed Hydro official as saying: "While we do perform maintenance on our hydro facilities during the summer, we might be willing to change to accommodate Idaho Power, assuming an agreement was reached."

The official declined to be named "because this can become very political and might jeopardize future talks (with potential customers)." He added that 1986 would be the earliest that any agreement on power export could be reached.

Robertson said he did not know the identity of the unnamed Hydro official.

He agreed that BC. Hydro and Idaho often discuss surplus exports "but it's ridiculous to talk about firm supply exports," and only the NEB can authorize firm exports of power.

"That story is highly speculative and off in the future some place," said Robertson.

Several Idaho officials, including Govenor John Evans and members of the Idaho Public Utilities Commission staff, visited B.C. Hydro recently to discuss the possibility of power export to Idaho.

'Death Row' Life Of a City School

Threat of closure has loomed over Burnside Elementary School so long it's like living on death row, Greater Victoria school district administrators were told Monday night.

But if Burnside should fall under the axe, it's because the halls echo with age — not emptiness, said Tom Arkell, president of the school's parent association.

Burnside has no excess space, he told a full house during the second of six school closure public hearings.

The meeting was chaired by school superintendent Allan Stables while a number of trustees sat in the audience.

Burnside school was described by Arkell as a "little United Nations" where children from a mixture of ethnic backgrounds work and play together as a close-knit group under the guiding hand of principal Ernie Pollard.

It is located in a depressed area populated by families on low incomes and transients who live in motels and send their children to the school for a few months before moving on, he said.

Arkell credited Pollard with turning the old school into a special part of the community.

Pollard told the hearing Burnside uses the limited amount of extra space to provide all the benefits of a modern education system on a tight budget.

He listed playground facilities, a music room, a kindergarten and special learning areas as some of the uses for additional room in the school.

But parents were told by district planner Evan Oakley that Burnside is also a victim of the massive enrolment drop throughout the district.

Although the school doesn't appear to have extra space, it has experienced part of the 30 per cent elementary school enrolment decline since 1970,- Oakley said.

Enrolment at Burnside dropped from 361 to 192 in seven years and will continue to plummet until it reaches 100 students in 1980, he said.

Stables said it is time for the school board to start making long range plans.

It has limited resources, a large plant and the stark reality of declining population to deal with, he said.

Trustees can either close the school or reduce space by removing portables, according to Oakley.

If Burnside is closed students will have to be transferred to neighboring schools, he said.

But Oakley also said other schools in the area do not have enough space to accomodate all the additional students.

The 65 students who live north of Washington Avenue could be sent to either Tillicum or Tolmie schools, but only 50 of the 125 students who live south of Washington can be accomodated at Blanshard school.

Blanshard is the closest school south of Burnside. Students would have to cross four major highways to get to it.

In his presentation, Arkell questioned the educational merit of the board's planning document, Facilities Study '77.

The validity of the study's projected enrolment of 100 students by 1980 doesn't stand up because a quick calculation indicates the school will still have at least 175 students in two years, he said.

Moth Problem Still a Poser

Agriculture Canada hasn't yet found a way to prevent an infestation of winter moth in Greater Victoria from spreading to other areas of the island and Lower Mainland.

Quarantine on nursery stock from southern Vancouver Island and other controls are bing considered, John Fitz-Gerald, of the plant quarantine division of Agriculture Canada, said Monday.

He said tests are being conducted at the University of Victoria by Dr. Richard Ring.

A meeting Friday will review the results of the research on a short-term pest control program for citizens who want to spray their trees for winter moth this spring and summer, he said.

The pest which defoliates oak trees and prevents fruit trees from budding, had been thought to be the Bruce spanworm, but further tests showed it to be the winter moth, a more serious pest. The insect came from Europe.

Nova Scotia is the only other place in Canada where the moth is found. It has been controlled there by a European fly and bee, natural enemies of the pest,

Application has been made to import the insects to the Victoria area for next year.

Second French School

VANCOUVER (CP) — The Vancouver school board voted Monday to set up a second French immersion school offering French instruction to 50 pupils in kindergarten and Grade 1.

There now is a waiting list of 150 applications for immersion instruction for the fall, and the existing school, L'Ecole Bilingue, can accommodate only 75 kindergarten children.

The decision to set up immersion classes at Queen Elizabeth annex, in the west side of the city, follows the board's attempt in January to teach French at Sir William Osler school, which has empty classrooms because of declining enrolment.

About 200 parents told trustees they thought the quality of the English program at Osler would suffer if French immersion classes were brought in.

The parents decided, however, to reconsider the French offer.

FAMILY HOMELESS AFTER BLAZE

Saanich firemen investigating a $10,000 blaze Monday which left a family of five homeless believe it was caused by careless smoking.

Chief Harold Gains said it appears the fire at the home of Dan and Eva Jepson, 507 Dupplin, started in a chair in the living room about 10.30 a.m. while Jepson, alone in the house, was working in the basement.

The fire was confined to the living room but smoke damage was heavy throughout the older building, owned by Steven Shea, of Shea Holdings Ltd.

Besides their possessions, the family lost its nine-year-old pet dog Trixie, which was overcome by fumes.

GOLD'S FABRICS
Fashion Fabrics and Draperies!

Starts Today!
prices good thru Sat. Mar. 11

...take a spring sewing spree!
sale
make your own spring wardrobe and save 75%!

Linen Textured Suitings
Wash and wear cotton/polyester/acrylic.
our reg. low 4.99
2.97 yard

Shadow Chambray
A neutral to compliment your spring wardrobe! Polyester and cotton. 45"
our reg. low 2.49
1.88 yard

Double Knit Solids
Polyester double knits. solid colors. 60"
1.88 yard

New Spring '78 Pastel Prints
soft pastels, understated, and elegant. 45"
our reg. low 3.99
2.88 yard

New Arrival Qiana® Interlocks
Spring shades. 60" wide. 100% Qiana nylon. Easy washable elegance.
7.99 yard

Screen Print Chiffons
Exclusive import! Finest quality sheer nylon. 45"
2.49 yard

Shirred Dresses
New patterns! How-to-tips!
our reg. low 45¢ inch
29¢

...Great Buys From Our HOME "DEC" SHOP

Interlock Prints Better Quality
Polyester interlocks, designer prints, 60". our reg. low 4.99
3.88 yard

Homespun Upholstery
Imported from India
reg. 10.99-12.99
8.97 yard

Interlock Solids
Many Spring shades. 100% polyester. 60".
Our reg. low 3.99
2.88 yard

Custom Made DRAPERIES
Choose from hundreds of fabrics. Many are our own imports at factory direct prices.

Indigo Denim
Cotton or blends. Manufacturers' lengths.
If full bolt 2.99
1.88 yard

Free Shop-At-Home Service

Party Time Prints
Hundreds of yards cotton calicos mini prints.
Our reg. 2.49
1.97 yard

SPECIAL PURCHASE
UNBLEACHED MUSLIN
100% cotton, 45" wide
99¢

GOLD'S FABRICS
1585 HILLSIDE AVE.
Open Monday to Friday 9:30-9:00
Saturday 9:30-6:00

FREE FOR ASKING

By HARRIET HART

More and more Canadians are enjoying beans, peas and lentil dishes as alternates to meat. Although these members of the dry bean family contain valuable nutrients, their protein is not as complete as that in meat, eggs and diary products. However, the bean protein can be made more complete by combining the dish with some animal protein food, something from the bread or cereal group or some nuts.

This is some of the information gleaned from the 16-page booklet entitled, Beans, Peas and Lentils. The booklet also outlines the characteristics of these foods and how to buy and prepare them.

Beans and whole peas should be soaked for 12 hours or overnight before cooking. However, you can use the quick soaking method. With this you bring each cup of beans or peas to a boil in about three cups of water and continue boiling them gently for two minutes. Remove them from the heat and let them stand for one hour.

Remember that split peas and lentils may be cooked without prior soaking.

The booklet also offers an array of tasty, wholesome recipes, including Baked Kidney Beans with Honey, Bean Loaf, Soybean Chowder, Sweet and Sour Bean Salad, Split Pea Soup and Baked Lentils.

Send you request to: Information Division, Canada Department of Agriculture, Ottawa, Ont. K1A 0C7.

Please indicate your postal code and allow at least four to six weeks for delivery.

DENTURE PAIN?
Anbesol relieves denture pain fast. Cools, soothes and helps prevent infection.

the holidaymakers
NOW LOCATED IN
HARBOUR SQUARE
(lower mall) 386-7574
3-3
P. LAWSON TRAVEL
70 OFFICES ACROSS CANADA

Longest Marriage

OTTAWA (CP) — Festival of Spring organizers are searching the Ottawa region for the couple who have been married the longest. When found, the pair will be honored during the city's annual tulip festival, May 14 to 22, with a second honeymoon, gifts and gourmet meals.

Woodward's

Presents
"SPRING FASHIONS"
informally modelled for YOU
in the Maytair Room
1:00-2:00 p.m.
each Wednesday
Enjoy the luncheon and see the newest in fashions from Woodward's.

THE MOTHER EARTH NEWS®
...it tells you how

GOURDS more than 4,000 years old have been found intact in Egyptian tombs and many historians now believe that some varieties were cultivated even before corn (which has long been regarded as the earliest of all crops).

During pioneer times, hollowed-out gourds were the universal drinking cup and many a Colonial home contained cooking utensils, dishes, toys and musical instruments made from the hard-shelled fruit.

Most back-to-the landers and other rural folks just plant gourds for the fun of it today. They're easy to raise, take up very little space and require almost no attention.

Decorations

There are more kinds and colors of gourds than tail feathers on a turkey farm . . . and they're all downright handy! Small, thin-skinned varieties are generally used as colorful table decorations and should be wiped — not washed — off and waxed, shellacked, or varnished immediately after picking.

Large hard-shelled gourds will last for many years . . . but they must be dried first — for anywhere between one and six months — until the seeds inside rattle freely. At that point, you can use a knife to cut the shell to serve any purpose you wish and a file to smooth down any rough edges. Clean out the interior spongy fibers and seeds . . . but save those seeds for next year's garden!

And speaking of next year: Why not try shaping your gourds while they're still growing? Some folks create "Bottlenecks" by constricting a portion of each future container with soft tape . . . and others form upturned "handles" by frequently (but gently) bending the stems of immature long varities!

2-12

RUMP'S FRIEND

DETROIT (Reuter) — Truck drivers afflicted with sore posteriors from spending too much time behind the wheel can get relief from a new inflatable, pulsating massage seat.

The seat, when hooked up to a truck's airbrake system, provides a massaging effect on the rump, according to the developer.

In a report to an auto engineering meeting here this week, Gulf and Western Manufacturing Co. said the seat helps the blood circulate and is more comfortable for the buttocks than a regular seat.

A few thousand of the seats have been sold in an initial six-month marketing campaign, and a major auto manufacturer is considering offering the seat with a portable air compressor as an option, a Gulf spokesman said.

The truck seat costs anywhere from $98 to $160 with the more expensive models covered in sheepskin.

Snoring Mate? . . .How to Cope

family

TORONTO (CP) — Snoring has been known to drive married couples into divorce courts and break up beautiful romances. In London during the Second World War, people in air-raid shelters were policed by "snore wardens" who woke up snorers to keep them from keeping other people awake.

So what can you do to cope with a snoring bedmate, short of suffocating him or her with a pillow?

Plenty, say sleep experts, although no one remedy is guaranteed to work since every snorer has a unique "snoreprint".

It is their unique way and reason for snoring and 'o one else's will be like it.

Toni Robinson, co-author of The Sleep Book, tape-recorded her father's raucous snore before he would believe how bad it was. That's what she recommends to convince an unsuspecting snorer he is really doing it.

Her co-author, Dr. James Paupst, said the best cure they have discovered is the tennis ball technique. Most snoring takes place when people are lying flat on their backs, he said.

"Sew a tennis ball on the back of pyjamas so if the person rolls over it's like lying on a boulder," he said. "It makes the person wake up or roll back to a side position. It's very simple and it really works."

So what if the snorer sleeps in the nude?

"Puncture a tennis ball, string a thin rope through it, and tie the whole thing around your waist before retiring is Dr. Paupst's answer to that problem.

Some cures for snorers sound more like torture techniques.

One is an electrical collar, designed for use in controlling dogs that bark in the night but also effective in stopping snoring for anyone motivated enough to try it.

The battery-operated collar has two little electrodes that stick out of it. The vibrations of a snore cause the throat to expand, touch the electrodes, and touch off a small, harmless electric shock.

"It's usually used by veterinarians in training animals," said Ms. Robinson, "but the same collar's been tried with humans who snore, if they're really extreme cases."

Other suggestions for curing snoring, include chewing gum to strengthen jaw muscles so sleepers will be less likely to let their mouths drop open and wearing headgear equipped with a chin strap to hold the jaw closed.

Of course, said Dr. Paupst, the non-snoring sleep partner can adopt defensive techniques such as wearing ear plugs.

Last but not least, non-snorers can learn to adapt to the sounds their sleepmates emit.

Dr. Ron Fenton, ear, nose and throat specialist, says people have a remarkable ability to adapt to intrusive sounds, so that eventually they don't hear them.

"It's like people who live beside a railway track," he said. "They get used to the sound of the trains. After a while you don't hear them at all.

If all else fails, said Dr. Paupst, try sleeping in shifts.

COLLECTOR'S CORNER BY TOM BATESON

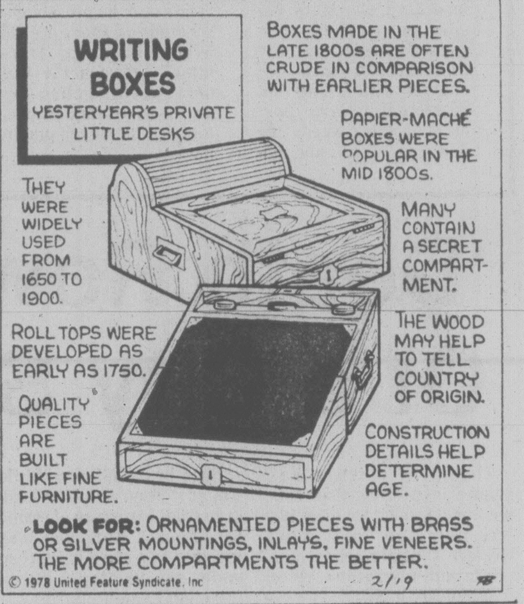

© 1978 United Feature Syndicate, Inc
2/19

Strand's
MEDITERRANEAN CRUISES
INCLUDING AIRFARE, ALL MEALS AND MORE!

Join us this summer for friendly, informal cruising of the kind Strand is famous for — the holiday of a lifetime.

1 PALERMO, ROME, NAPLES, CANNES, MAJORCA, MALAGA, TANGIER, GIBRALTAR.
$1119.*
Two Weeks Including Airfare From Vancouver, Calgary or Edmonton.
Five departures only, from May 14, to October 15, 1978.

2 PALERMO, NAPLES, ROME, TUNIS, MALTA, MYKONOS, ATHENS, CRETE, RHODES, KUSADASI.
$1119.*
Two Weeks Including Airfare From Vancouver, Calgary or Edmonton.
Five departures only, from April 30, to October 29, 1978.

3 VENICE, ATHENS, CORFU, RHODES, DUBROVNIK, CRETE, ANDROS OR LESBOS, KUSADASI, PALERMO, ISTANBUL.
$1449.*
Two Weeks Including Airfare From Vancouver, Calgary or Edmonton.
Five departures only, from April 16, to October 1, 1978.

Three wonderful cruise programs to give you a wider choice of what to see and do. You'll marvel at the many ports of call, some breath-takingly beautiful, some rich in history. No other part of the world can match the sunny, dazzling blue Mediterranean for its variety, colour and spectacular sights, an endless kaleidoscope of excitement and unique experiences. All this, from the comfort of ss. Ithaca... fully stabilized... fully air-conditioned and elegantly furnished... with all the amenities you would expect on a superior cruiseship, including bars... lounges... casino... nightclubs... swimming pool... elevator... and so very much more!

Features include:
Roundtrip jet flight • Complimentary inflight meals and bar • All transfers and baggage handling • All meals with choice of menu • Air-conditioned, carpeted cabin with private facilities • Full program of on-board entertainment • Optional shore excursions program at moderate prices • Strand Cruise Director and staff on board, providing entertainments, shore excursions and ensuring your total enjoyment!

*Space at this price is limited, may not be available on all departures, is subject to availability at time of booking and is sold on a first come first serve basis. Space at this price, or lower, may be available at any time through circumstance, or at Strand's discretion. Unless otherwise stated, all prices quoted are per person double occupancy, plus taxes.

BUDGET TRAVEL LTD.
641 JOHNSON ST., VICTORIA
384-7121

Your bonus from Estee Lauder
THE FIVE BEST BEAUTY MAKERS
Yours with any Estee Lauder purchase of 8.50 or more

Choice additions to your beauty collection. Five Estee Lauder discoveries that belong on the "must have" list for every connoisseur of beauty:
TENDER LIP TINT — Sheer, soft lip color with a radiant built-in shine.
LUSTROUS ROLL-ON MASCARA — Brushes on thick, long, glossy lashes quickly, colorfully, lastingly.
YOUTH-DEW SPRAY — The haunting, lingering memory-making fragrance to carry with you everywhere.
EUROPEAN PERFORMING CREME — A high performance addition to your regular beauty regime. Worn under makeup or moisturizer, it helps skin retain moisture, look softer, fresher.
ALL-DAY EYE CREME — The greaseless, gentle caretaker for that delicate area around the eyes where little lines show first.
Come in for this bonus of very special treasures from Monday, February 27th, through Saturday, March 11th. One bonus to a customer.
Woodward's Cosmetics, Main Floor
Woodward's

What Alternative to Blood Transfusion?

wheels

By MICHAEL LAMM

DEAR MIKE: Since the Detroit auto manufacturers are now building smaller, ligher cars with thinner doors, have they stopped putting steel guard beams inside the doors? The carmakers made a big deal of guard beams several years ago, but they don't mention them anymore. — WONDERING.

DEAR WONDERING: I don't know of any car that doesn't still use impact beams in its doors. Federal standard 214 doesn't require beams, though — only that the car resists a specified side impact without intrusion.

* * *

DEAR MIKE: I have a 1978 Chevy van whose rear leaf springs squeak something awful. The dealer has tried oiling and greasing them, but the noise comes back in a couple of weeks. It's really annoying. — SQUEAKY.

DEAR SQUEAKY: You can buy Teflon liners for leaf springs. They're no fun to install, but maybe you can talk your dealer into sharing at least part of the labor charge.

* * *

DEAR MIKE: The other day when I cranked up my 1970 Maverick, the motor popped and sputtered so badly that I turned off the key and pulled it out of the ignition. The engine, though, kept running. When I first opened the hood, smoke poured out of the starter solenoid. I finally had to pull the coil wire from the distributor to make the engine stop running. Even then the dashboad warning lights all lit up, so I finally disconnected the battery. The battery isn't dead, and the lights and radio work fine, but now I'm afraid to try to restart the engine. — MAD MAVERICK.

DEAR MAD: Sounds like your starter solenoid shorted out and wouldn't let the ignition turn off. Replace the solenoid, then check to see if there's a short anywhere else in the system, because sometimes an external short makes a solenoid short internally.

* * *

DEAR MIKE: I know that under-inflated tires give better traction in sand, but is the same true on snow and on ice? I've heard it both ways. — CURIOUS.

DEAR CURIOUS: I checked with Firestone in Akron, and their consumer affairs director says definitely — that under-inflation doesn't help traction a bit in snow or mud or on ice. He also reminded me that tire pressure falls about one pound for every 10°F. drop in temperature. That means, if you normally run 30 psi at, say, 70°F., at 50° below those same tires will register only 12 psi on your gauge.

your health

By L. L. COLEMAN, M.D.

After an operation, I was given a transfusion. I had such a bad reaction from the transfusion that I was a lot sicker from that then I was from my gallbladder trouble. I'm wondering what would have happened if I had refused the transfusion the way certain religious groups do? — Mrs. T.D.S.

Dear Mr. S.:

The advances made in blood typing and cross-matching donor and recipient blood have reduced to an encouraging minimum the frequency and severity of reactions to transfusions.

The religious sects who adamantly refuse blood transfusions do so on a religious basis rather than out of fear of transfusion reaction.

There now are a number of susbtances known as "blood expanders" which are used in cases where people refuse transfusions. These include sugar and salt solutions, dextran, Haemaccel, Ringer's solutions and other substances. These "non-blood" alternatives are given intravenously and have been, in a great many instances, life-sustaining, even during critical operations.

During heart sugery, where the demands on blood are enormous in order to prime the heart-lung machine, the non-blood expanders have been used effectively.

Undoubtedly, blood transfusions are the preferred form of support. Only in those instances where religious dictates forbid the transfusion of blood are doctors forced to resort to non-blood substitutes.

I have to run to the bathroom every hour to urinate. I drink a cup of coffee for breakfast, a cup of tea for lunch and the same at night for dinner. I've consulted a doctor about this. He found that the urine was normal. This is a most annoying situation. Can something be done about it? — Mrs. D.E.S.

Dear Mrs. S.:

I gather from this excerpt and the rest of your letter that you have not really exhausted all avenues of study to locate your basic problem.

The repeated need to urinate can be caused by many factors. Among them are infections of the bladder, pressure on the bladder by the uterus, fibroids of the uterus, disorders of the lower colon, allergies to drugs and irritation by coffee, tea or alcohol.

And these are only a few of the possibilities. Fortunately, each one of these leads can be studied painlessly and efficiently by your doctor and by the specialist to whom he may refer you. This, then, must be the first order of priority if this annoying symptom is to be permanently eradicated.

* * *

I've had stapes surgery for deafness in both ears. My problem is this: Whenever I travel by plane, the pain in my ears is excruciating. I'm palnning a trip to the Orient. Is there anything I can take to alleviate the pain? — Mrs. C.F.N.

Dear Mrs. N.:

For my other readers, let me state that the stapes operation is usually performed for a type of deafness called "otosclerosis." This is a hereditary condition which occurs mostly in females and produces a "conductive" (not "nerve") type of deafness.

The operation is performed in the middle ear (behind the eardrum). Some scar tissue may form which interferes with the complete mobility of the eardrum. This may be responsible for the failure of your ears to "pop," which gives most of us relief from the feeling of pressure in the ears and the pain that accompanies it.

Sometimes, a nasal decongestant spray used at the time of the plane's ascent is helpful. The real problem occurs on descent. Therefore, the spray should again be used about 20 minutes before the estimated time of arrival. This is usually the time when the descent is begun.

The other routines of chewing and yawning are usually enough to relieve the blocked feeling of the average passenger.

For those who have had surgery of the ear, the recommendation of their doctor as to when they can fly is imperative.

On the plane, people with or without the stapes operation, have gotten a great deal of relief with the application of moist heat applied to the ear.

HONEY RECIPE OF THE MONTH

March: DATE BRAN MUFFINS

- 1/3 cup soft shortening or butter
- 1/4 cup Bee Maid Honey
- 1 egg
- 3/4 cup milk
- 1 cup whole bran
- 1 cup pitted dates, snipped
- 1 cup sifted all purpose flour
- 2 teaspoon baking powder
- 1/2 teaspoon salt

Cream together shortening and honey. Add egg; beat well. Stir in milk, bran and dates. Sift together flour, baking powder and salt. Add to batter. Stir just to moisten ingredients. Batter will look lumpy.
Spoon into 12 (2½-inch size) greased muffin pan cups. Fill 2/3 full. Bake at 400° F. for 20-25 minutes, or until done.

BeeMaid

Saba's

20% OFF

CAMEO SALE

	SALE PRICE
All Sheer Panty Hose S.M.L. Sandal foot or reinforced toe.	3 for 1.10
Regular S.M.L.XL. Reinforced panty and toe; panel back **Queen** (mini or maxi)	3 for 5.29
Underflairs S.M.L. Panty and hose in one, reinforced toe.	3 for 1.69
Sheerest Sheer S.M.L.XL. Reinforced panty and sandalfoot.	3 for 5.85
Cameo Stockings M.L. Reinforced heel and toe	3 for 1.10
Super Support Stockings A.B.C.D. (Granville and Victoria) Sheer looking nylon and lycra	3 for 12.85
Knee Highs One size nylon stretch. Reinforced toe	3 for 1.85

In Cameo Spring Fashion Shades

Tel. 384-0561. Hosiery. Street floor . . .
1130 Douglas St. Victoria

3-7

PUBLIC HEARING

on the future utilization of

Margaret Jenkins Elementary School

Verbal and written presentations will be received by the Greater Victoria School Board's Process Committee, at

Margaret Jenkins Elementary School
1824 Fairfield Rd.

Wednesday, Mar. 8
8:00 p.m.

Those making written submissions are asked to provide at least 15 copies.

GREATER VICTORIA SCHOOL DISTRICT

dear abby

Reader Against Yule Cheques

DEAR ABBY: You were way off base to defend the lazy Grandma who gave her grandchildren cheques for Christmas.

It's obvious that you haven't lived with small children for some time. A cheque means absolutely nothing to a small child. But I'll tell you what it means to a small child's mother. It means she has to make a trip to the bank, and then a trip to the store to buy something with the money.

That usually means dragging the kids along with her. That may not sound like much of a hardship, but working around the children's naps, it would take my whole day to do it.

I can think of a lot of ways I would rather spend my time than doing my mother-in-law's shopping! — NO CHEQUES, PLEASE.

DEAR NO: If the gifts happen to be the right size, the right color and exacty what the children need or want — wonderful! But what if they aren't? Wouldn't you rather have a cheque than the chore of exchanging the gifts? (Most mothers are more familiar than grandmothers with their children's needs and desires.)

My mail has been running 20 to one in favor of cheques. Read on:

DEAR ABBY: FURIOUS must be kidding! She's the ninny who complained because her mother-in-law gave her a cheque and told her to buy something for her kids for Christmas from "Grandma."

I should be so lucky! My mother-in-law walks in empty-handed on Christmas Day to pick up HER gifts!

Tell FURIOUS I'll be glad to give her my mother-in-law if she'll give me hers. — FURIOUS WITH FURIOUS.

DEAR ABBY: My mother is always on my back about something. It's "sit up straight, talk slower, turn down the TV, quit picking your face, go do your homework!"

What's a poor defenceless teenager supposed to do anyway? — HASSLED.

DEAR HASSLED: Sit up straight, talk slower, turn down the TV, quit picking your face, or go do your homework.

It's Tune-up Time at Singer!

Let the Singer experts put your sewing machine in top working order with our Total Tune-up Program. Every function will be thoroughly checked in our comprehensive 23-step diagnosis. We'll oil, balance, test and repair. Plus replace any necessary parts. So when your machine is ready, you can count on great performance and smooth sewing...every stitch of the way.

ONE-WEEK SPECIAL
(replacement parts extra)
$19.95

We repair all makes and models.
FREE in-store estimates.

SINGER
Hillside Shopping Centre 595-4545

3-7

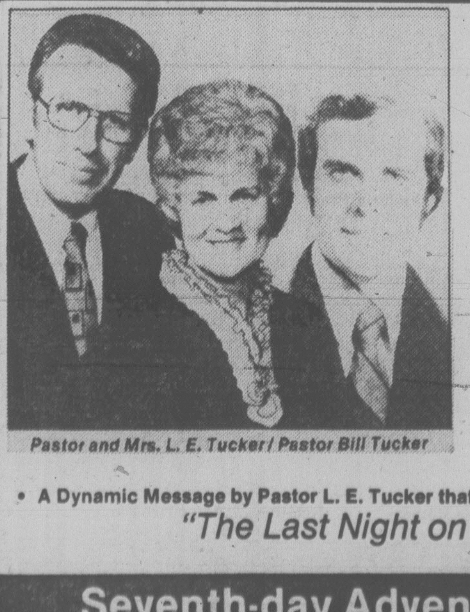

Pastor and Mrs. L. E. Tucker / Pastor Bill Tucker

COMING in PERSON

SEARCH TELECAST TEAM

Sundays 10:30 a.m.
Victoria • CHEK TV CH. 6

One Great Meeting
WEDNESDAY, MARCH 8
7:00 P.M.

- Musical Program
- Bible Study
- A Dynamic Message by Pastor L. E. Tucker that will help to prepare you for . . .

"The Last Night on Earth"

Seventh-day Adventist Church
983 Pandora Avenue • Victoria • All Seats Free

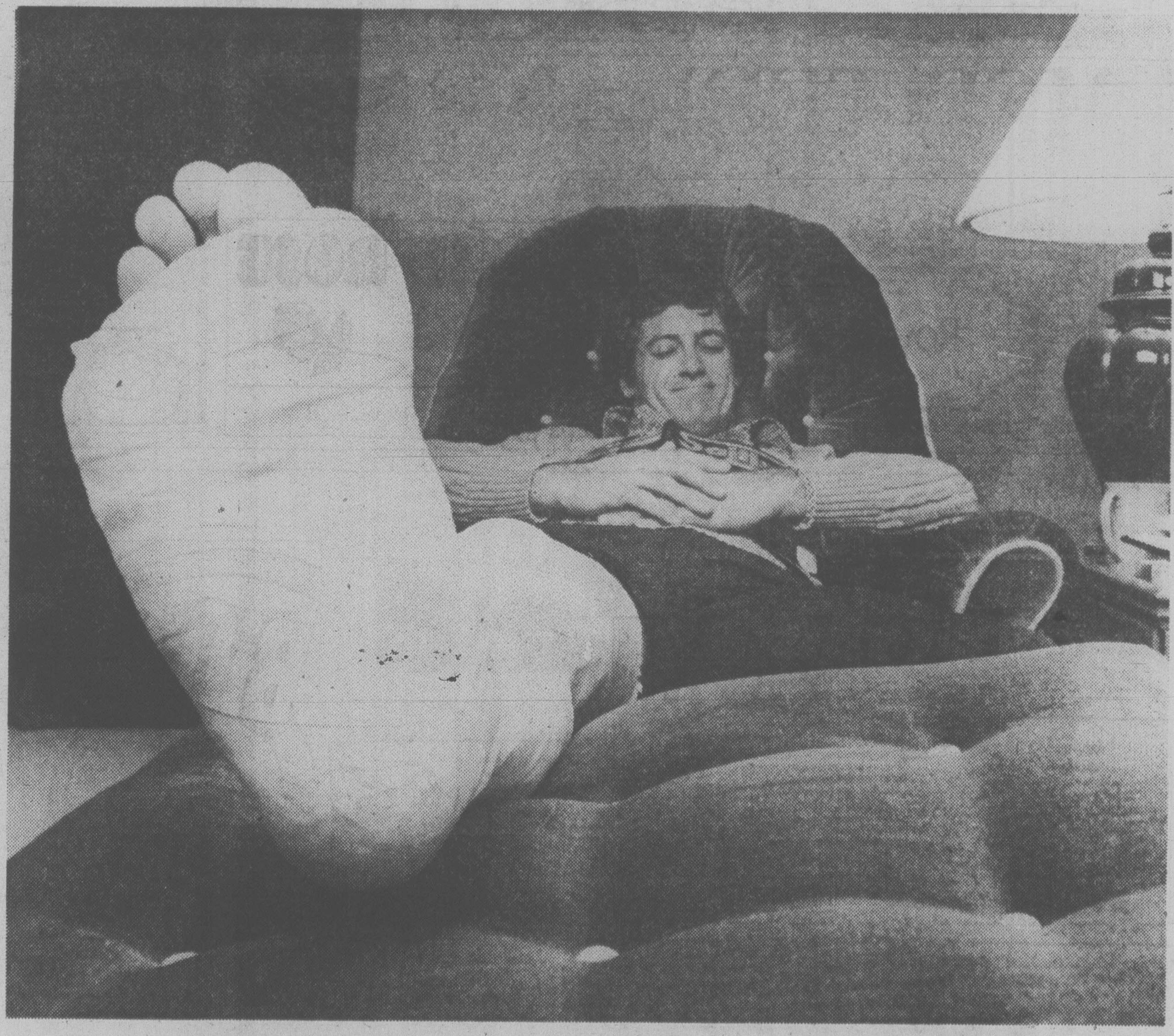

While you take care of yourself, we'll take care of your loan.

Sometimes, it's the loss of pay due to accident or sickness that hurts the most. That's why the Bank of Montreal now offers, through a licensed insurer, disability protection on personal loans at all 1234 branches across Canada. So if you ever find yourself unable to make payments because of sickness or accident, they can be made for you under this option.

If you're about to borrow, you owe it to your family and yourself to get full details on loan disability insurance at your nearest Bank of Montreal branch.

First again!

The First Canadian Bank
Bank of Montreal

Free gift for brides-to-be...

VICTORIA PRESS BRIDAL SHOWER PACK WORTH OVER $20

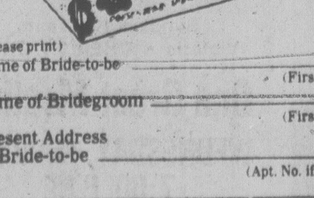

VICTORIA PRESS
BRIDAL SHOWER DEPT.,
P. O. BOX 300, VICTORIA, B.C.
V8W 2N4

Please register the following for the
Victoria Press "BRIDAL SHOWER" GIFT PACK

(Please print)
Name of Bride-to-be ______________________
(First Name) (Surname)

Name of Bridegroom ______________________
(First Name) (Surname)

Present Address of Bride-to-be ______________________
(Apt. No. if any) (Street No.) (Street)

____
(Postal Code) (County) (City or Town) (Telephone: Home or Business)

Date of Wedding ____________ Church ____________
(Day) (Month) (Year)

Name of Person Officiating
(Minister, Priest, Rabbi, etc.) ______________________

Check if you are: Bride-to-be ____ Mother ____ Relative ____ Friend ____

Your Name ______________________

Your Address ______________________
(Apt.) (Street No.) Street)

____
(Postal Code) (County) (City or Town) (Telephone)

Modelling Tiegs' Popularity On The Rise

TIEGS

By JEAN BUTLER
New York Times

NEW YORK — Cheryl Tiegs, the model whose face flashes from millions of television sets every night, selling cars and makeup, was stretched out on the floor of the studio wearing a plain strapless beach dress, waiting for the photographer, who'd left to turn the volume of the already loud disco music up even more. Her eyes were closed.

She looked up and laughed when the fashion editor from Cosmopolitan instructed, with some humor, "Now, Cheryl, take advantage of that slit," and pointed to the side of the red dress that opened to the middle of her thigh.

Miss Tiegs is very good at what she does. Very professional. And so by the time the shooting was finished, the slit had reached her waist and everyone watching saw more leg than dress.

The security man, who stood nearby guarding the jewels used in the photographs, and whose eyes were closed through none of this, stared mainly at Miss Tiegs's face as she walked past him into the dressing room.

"That's one heck of a dress," he sighed.

To the girls who grew up with the help of Glamour and Seventeen magazines during the 60's, when it seemed as if every issue was filled with photographs of Cheryl Tiegs, her current pupularity is a comeback of sorts.

After 14 years of practice and hard work, Miss Tiegs, who is 30 years old and, like all great models, is as unselfconscious as a small child, can look as sexy as the Cosmopolitan girl wants to be. Or as clean and natural as a rural California girl. Or as sophisticated as an advertising man's idea of a Park Avenue heiress. She also knows how to sell — to make an ordinary dress look special, to make someone WANT whatever she's using — which, in the end, is what modelling is all about.

Since she lives in California, clients such as Cover Girl makeup, Virginia Slims cigarettes and Jones New York clothes must pay the price of the 3,000-mile commute she makes every month and the highest fee in the business — $1,500 a day — for her chameleon looks and talent. And even though she turns down more than half the jobs she's offered, she is one of the highest paid and most recognized models in the world.

Still, she has arrived at a point in her life when she is searching for something more. She is not just selling products anymore. In a subtle way, she is selling herself.

These days, for reasons she says make little sense to her, she is most often compared to another former model and personality, Farrah Fawcett-Majors. Perhaps such comparisons come naturally because Miss Tiegs replaced Miss Fawcett-Majors in the Mercury Cougar commercials or was asked to test for her role in the television show "Charlie's Angels." She has also posed for two posters for Pro-Arts, the same company that produced the famous poster of Farrar Fawcett-Majors. (One of them, due in stores by mid-February, shows her in a hot-pink bikini, which she describes as "pazzazy.")

In any event, the program to turn Cheryl Tiegs into what she herself calls a "personality" has begun.

The photographs of her dancing with Vitas Gerulaitis, the tennis player, that appeared in newspapers and People magazine during her recent two-week stay in New York do not mean they are friends. They mean publicity.

"I barely know Vitas," she said, as she sprawled on one of the three sofas in her suite at the Sherry-Netherland Hotel, wearing a yellow, flowered Japanese robe, slippers and black knee socks. "It was just PR. The photographer didn't want a picture of me alone and he didn't want a picture of Vitas alone. So he asked us to dance together. that's all it was."

Miss Tiegs quit modelling in 1970 because she wanted a rest. "I also weighed 155 pounds and couldn't fit into the clothes. They had to photograph me with the clothes unzipped. Really. I was even starting to get a double chin," she said, amused at the memory of herself then. That was also when she married Stan Dragoti, a screen writer and director, and moved back to her native California. There are no signs of too much weight on her 5-foot-10-inch body now (she weighs 120 pounds), and the baby fat has given way to show the bones in her face.

Entertainment Guide

THE BUTCHART GARDENS — OPEN EVERY DAY OF THE YEAR — Admission gates now 9 a.m. to 4:30 p.m.

A BLAZING FIRE WELCOMES VISITORS in the historic Butchart residence. Light lunches and scrumptious Teas. To celebrate extending restaurant service to the winter season our chef has created a unique HIGH TEA — a tea so special we serve it all day.

SEE HOW OUR SEEDS ARE PACKAGED — Hand packaging of seeds in the Gift Shop is fascinating to watch — your questions are invited.

35 ACRES OF GARDENS — An invigorating stroll through these majestically beautiful gardens, a spot of tea by our crackling hearth and seed packaging on display combine for a fine winter outing.

STRATHCONA HOTEL — British Columbia's largest night-life centre. 919 Douglas St. 383-7137. **PRESENTS . . .**

THE OLD FORGE CABARET — For your dancing pleasure, 6 nights a week — Live music featuring "THE BROTHERS FORBES & FRIENDS." Reservations until 9:30 p.m., 383-7137.

THE CUCKOO'S NEST LOUNGE — Full kitchen facilities serving outstanding lunches and dinners. Featuring a unique 1952 MG-TD Roadster salad and soup car. Dinner reservations 383-7137. Discotheque every night 10 p.m. to 2 a.m. except Sunday. Enjoy the funky antique atmosphere.

THE STING LOUNGE — Buffet luncheon and salad bar weekdays. Prohibition Days atmosphere featuring Victoria's busiest discotheque 6 nights a week.

BIG BAD JOHN'S — Victoria's most famous lounge — Crazy Hillbilly atmosphere and Country and Western music.

THE RED LION INN - 1366 Douglas Street, 385-3366, landmark of hospitality featuring:

THE TOWER LOUNGE — Live entertainment nightly. Monday to Saturday, featuring: Internationally known Vocalists and Guitarists J. C. Stone and Si Williams.

SPECIAL "CAPT. COOK" HAWAIIAN NIGHTS, Monday to Saturday 'til March 4th, from 7:30 p.m., Hawaiian delicacies and Continental Cuisine; Dinner 8:00 to 9:30 followed by the floor show, only $9.75 per person (all inclusive). Reserve now for this smashing hit, space available Feb. 27 and Mar. 2, 3, only. 385-3366

THE LION'S DEN DINING ROOM — Continental buffet 5-9 p.m., Fri. and Sat.; 5-11 p.m. Closed Sunday.

THE WINECELLAR — Victoria's only wine bar featuring buffet luncheon daily 12 noon to 2 p.m. and re-opening from 4 to 12 midnight. Backgammon Table. Poolside location. Closed Sunday.

ENJOY THE RED LION'S OTHER FACILITIES — Coffee shop, heated outdoor pool, sauna and swirlpool.

STARDUST
860 YATES STREET
385-1031
EXOTIC DANCER
Donna Drake
Appearing Mon. to Thurs.
2 Shows Nightly
WED. LADIES' NIGHT
THURS. MEN'S NIGHT
from 7-9
Door Prizes
No Cover Charge
3-5

La Petite Colombe
French Cuisine
Telephone 383-3234
604 Broughton Victoria, B.C.
Open Again for Luncheon and Dinner
Starting Wednesday, March 8
Luncheon 11:45 to 2:00
Dinner from 5:30
Reservations Recommended
3-3

THE
Bahá'í Faith
BOX 322
VICTORIA, B.C.
V8W 2N2

RESTRICTED
Cinderella
WARNING: A sex version of the fairy tale. (B.C. Director)
NIGHTLY at 7:00 and 9:00 p.m. ENDS THURSDAY
TOWNE
382-5922
douglas at humboldt

VICTORIA THEATRE GUILD
presents
"THE PRICE"
by Arthur Miller
directed by Adrian Jarvis
at
LANGHAM COURT THEATRE
MARCH 9-18
8:15 P.M.
BOX OFFICE
384-2142
March 7-18. 3:30-7:30 p.m.
TICKETS: $3.00 & $2.00 (Students & OAP's)

QUADRA THEATRE
FORMERLY FOX CINEMA
TUESDAY, WEDNESDAY, THURSDAY
"silent running" 7 P.M. & THE ANDROMEDA STRAIN 8:35 P.M.
STARTS FRIDAY: Casablanca
Adults $3.50, Members $2.50, Children and G.A. $1.00
QUADRA AT HILLSIDE 382-3370

our Wednesday SPECIAL
Steak & Lobster
A luscious New York steak. East Coast lobster tastefully seasoned with lemon, garlic and sherry and served with a generous helping of hot drawn butter. Plus all the trimmings including hot homemade bread, soup du jour, chef's salad, baked potato and garden fresh vegetables.
$16 for two.
RESERVATIONS, PLEASE
270 Government Street 384-7151
THE JAMES BAY INN
A Seal of Hospitality

INTRODUCTORY SPECIAL
BAR-B-Q Baby Back SPARERIBS
Includes Salad Bar, rice or Baked Potato and cheese bread.
5.95
Children under 12 3.95
OPEN
Mon.-Thurs. evenings 5-9 p.m.
Fri. and Sat. 5-10:30 p.m.
Sun. 4-9 p.m.
Lunch served Mon.-Fri. 11:30-2 p.m.
DELMONICO'S
RESERVATIONS 479-8831
3960 QUADRA (Quadra Centre)
2-8

The Turning Point
NOMINATED FOR 11 ACADEMY AWARDS including
BEST PICTURE
BEST ACTRESS
Anne Bancroft and Shirley MacLaine
MATURE
MATINEES FRI., SAT., SUN 2:00, 4:15
NIGHTLY 6:45, 9:10
odeon 1
780 YATES STREET
383-0513

TO KEEP THEIR SANITY IN AN INSANE WAR THEY HAD TO BE CRAZY.
You may want to forget the war. But you'll never forget...
THE BOYS IN COMPANY C
odeon 2
780 YATES STREET
383-0513
Warning: coarse language throughout, some gory scenes. (B.C. Dir.)
MATINEES FRI., SAT., SUN 2:00, 4:15
NIGHTLY 6:45, 9:10

NOMINATED FOR 8 ACADEMY AWARDS!
CLOSE ENCOUNTERS OF THE THIRD KIND
haida
808 YATES STREET
382-4278
MATINEES FRI., SAT., SUN. 1:20, 3:45
NIGHTLY 6:30, 9:10
GENERAL

STARSHIP INVASIONS
Why have they come?
MATURE
counting house 1
BROAD AT BROUGHTON 383-3434
ENDS THURSDAY
NIGHTLY 7:00, 9:00

Starring: Marilyn Hassett
Timothy Bottoms
PARTLY FILMED IN VICTORIA
ENDS THURSDAY
counting house 2
BROAD AT BROUGHTON 383-3434
NIGHTLY 7:00, 9:10
GENERAL
'THE OTHER SIDE OF THE MOUNTAIN' PART 2
A UNIVERSAL PICTURE

TONIGHT 8:00
"The biggest comedy smash hit of the decade" People magazine
A love affair that spans a quarter of a century.
SAME TIME NEXT YEAR
Tickets available at McPherson Box Office 386-6121 & Hillside Mall Ticket Centre
sponsored by Laurel Point
BASTION THEATRE COMPANY
McPherson Playhouse March 3-18 8 PM
Matinees March 5 & 8 -2 PM
with special arrangement by Morton Gottlieb

COLONY MOTOR HOTEL
COACH LIGHT ROOM
FROM 8:00 P.M.
DINGER DELL
FROM ENGLAND
2852 DOUGLAS STREET
385-2441
3-7

We are pleased to announce
SCHNITZEL NIGHTS
GEORGE'S BAVARIAN
Come and Enjoy
EVERY SUNDAY-TUESDAY-WEDNESDAY 5 to 11 p.m.
OPEN FOR DINNER MONDAY to SUNDAY From 5:00 to 11:00 p.m.
OPEN FOR LUNCH MONDAY to FRIDAY 11:30 to 3:00 p.m.
AMERICAN EXPRESS CARDS
Ample Free Parking
master charge
COMPLETE 5-COURSE MEAL
Soup, Salad, Entree, Dessert and Coffee
Choose from:
Four delicious Schnitzels available
• Bavarian Golden Schnitzel
• Paprika Schnitzel
• Mushroom Schnitzel
• Parisienne Schnitzel
$6.75 per person
• Our regular menu will be available as well
Contemporary LIVE BAND from 8 to 12. No Cover Charge
"by far the best dining in town"
1021 Pandora Avenue
Reservations recommended, 383-7121

THE Arena
WEDNESDAY
TINY TOTS SKATING
9:30 a.m.-11:00 a.m.
LADIES SKATING
1:30 p.m.-3:00 p.m.

FAMOUS PLAYERS THEATRES

FROM THE NO. 1 BEST SELLING THRILLER
Genevieve Bujold Michael Douglas
COMA
Weekdays at 7:00 and 9:05 Only
CORONET 836 Yates 383 6414
2nd WEEK!
MATURE

FIFTH HILARIOUS WEEK
CAPITOL 805 Yates 384 6811
Weekdays at 7:00 and 9:00 only
HENRY WINKLER
THE ONE AND ONLY
MATURE

NOMINATED FOR FIVE ACADEMY AWARDS INCLUDING BEST PICTURE, ACTOR, ACTRESS
Evenings at 7:00 and 9:00
OAK BAY 2184 Oak Bay 598-2213
WARNING: Some coarse language. (B.C. Director)
11th WEEK!
MATURE
the goodbye girl

STARRING JOHN TRAVOLTA
OSCAR NOMINEE
Tues., Wed., and Thurs. at 7:00 and 9:05
ROYAL 805 Broughton 383 9711
WARNING: Some sex; frequent coarse language. (B.C. Director)
SATURDAY NIGHT FEVER
6th WEEK!

VICTORIA SCHOOL OF DRIVING
• Patient Instruction
• Free Pick-up
• Reasonable Rates
• Tax Deductible
PHONE 382-3575

FAMILY CIRCLE

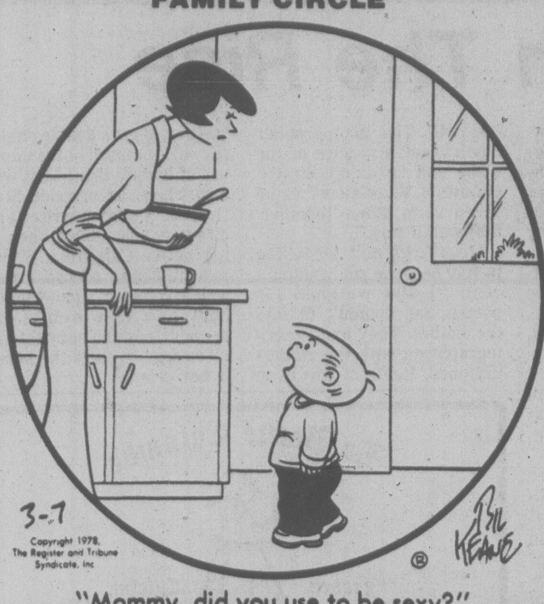

"Mommy, did you use to be sexy?"

The Bridge Expert

In most deals, declarer has no weighty problem to resolve. But in the minority of deals, the better player applies his knowledge to obtain the optimum result, whereas the less knowledgeable player falls by the wayside. The above was the case in today's deal.

Neither side vulnerable.
North deals.

NORTH
♠ K 9 6 3
♡ A 7 3
◇ Q J
♣ K J 7 4

WEST	EAST
♠ 7 4	♠ J 5
♡ Q J 10	♡ 9 8 5 2
◇ K 10 7 6	◇ A 9 8 4 3
♣ 10 9 8 5	♣ Q 2

SOUTH
♠ A Q 10 8 2
♡ K 6 4
◇ 5 2
♣ A 6 3

The bidding:

North	East	South	West
1 ♣	Pass	1 ♠	Pass
2 ♠	Pass	4 ♠	Pass
Pass	Pass		

Opening lead: Queen of ♡.

West' opening heart lead was captured by South's king, after which the ace and king of trumps gathered in the outstanding trumps. Next came the ace of clubs, and this was followed by a low club, South's jack being finessed unsuccessfully. Upon winning the trick with the club queen, East laid down the diamond ace, and continued with a low diamond to West's king. In time, the defenders made a heart trick, to hand declarer a one-trick set.

As declarer played the hand, he would have made his contract the 50 percent of the time that West was dealt the club queen (or if the six outstanding clubs had been divided 3-3, in which case South's losing heart would have been discarded on dummy's fourth club). But he had a better line of play available.

After drawing trumps, South should have led a low club to dummy's king, after which a club would be returned to South's ace. With East's queen of clubs falling on the latter lead, the board's jack of clubs would have become declarer's game-going trick.

Suppose, however, that when declarer led a club off dummy, East had followed with a low club (instead of with the queen), South's ace winning. South's remaining club would then be led towards the board's jack. If West possessed the queen, he would take it, and dummy's jack would become a winner. And if, when declarer led a third club out of the South hand, West followed suit with a low club, dummy's jack would be put up. East would win with his (hypothetical) queen — and the board's fourth club would be a winner. On it South would discard his losing heart.

CRYPTIC CROSSWORD

ACROSS
6 Abdomen
7 Legal
9 Fee
10 Turntable
12 Dead letters
15 Dumb blondes
17 Usherette
19 Arc
21 Mezzo
22 Gliding

DOWN
1 Abbey
2 Don
3 Peru
4 Penalties
5 Gallery
8 Intern
11 Sea breeze
13 Delves
14 Pursuer
16 Print
18 Tall
20 Add

CLUES
ACROSS
1 Condition of one who has lost form? (3, 2, 5)
7 Dance having beat and vigour (5)
8 She persuaded her admirer to take a short cut (7)
10 Make a friend according to strict etiquette (8)
11 A convict turned back from the festivity (4)
13 Got down — from the first part you could have done! (6)
15 Questions models? (6)
17 The first person on a Scottish isle (4)
18 Increase the number in a layer (8)
21 A sign that visitors aren't welcome (4, 3)
22 What one is not well out of? (5)
23 Singular combination of instruments (3-3-4)

DOWN
1 He admits he doesn't have to pay the rent (5)
2 False description of a court-card (3-5)
3 Illegal instrument? (6)
4 Give aid to a man with a record (4)
5 The sacking of Pigalle (7)
6 Yet it might help you to relax (5, 5)
9 Clearly the speaker doesn't suffer from it (10)
12 Main reason why skippers may have to toss? (5, 3)
14 An eating place is a case for cutlery (7)
16 Church-worker with grave responsibilities (6)
19 Weary communist follows it up (5)
20 Harbour bar in which business is unusually brisk (4)

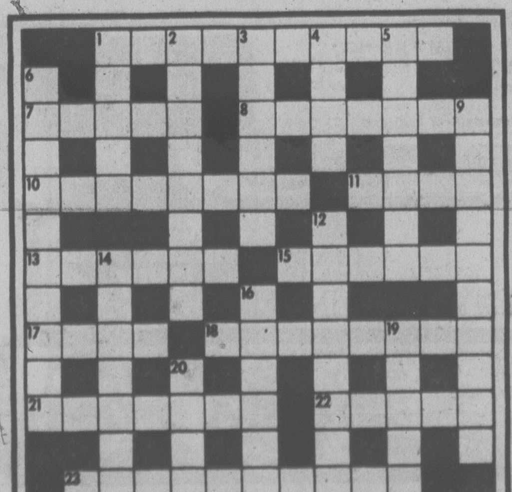

SOLUTIONS WEDNESDAY
GRID No. 12

DENNIS THE MENACE

"GIRLS WHISPERIN' AND GIGGLIN' IS LIKE GUYS RUNNIN' AND HOLLERIN'."

WORDY GURDY

BY TRICKY RICKY

Every answer is a rhyming pair of words (like FAT CAT and DOUBLE TROUBLE), and they will fit in the letter squares. The number after the definition tells you how many syllables in each word. To win $10, send your original rhymes with your definitions to this newspaper. All entries become the property of UFS, Inc.

1. Stevens sings a sour note (1)
2. That oxygen belongs to them (1)
3. Brown thumb (1)
4. Blond Hollywood game show panelist (1)
5. Rock-'n-roller Checker gets married (2)
6. Japanese watch company's military caps (2)
7. Losing blood on amphetamines (2)

Thanks and $10 to Jacques Marlon of Drexel Hill, PA for #3. Send *your* entry to this newspaper.

© 1978 United Feature Syndicate,

ANSWERS: 1. FLAT CAT 2. THEIR AIR 3. CANT PLANT 4. FAIR SQUARE 5. HUBBY CHUBBY 6. SEIKOS SHAKOS 7. BLEEDING SPEEDING

3-7

LITTLE PEOPLE'S PUZZLE

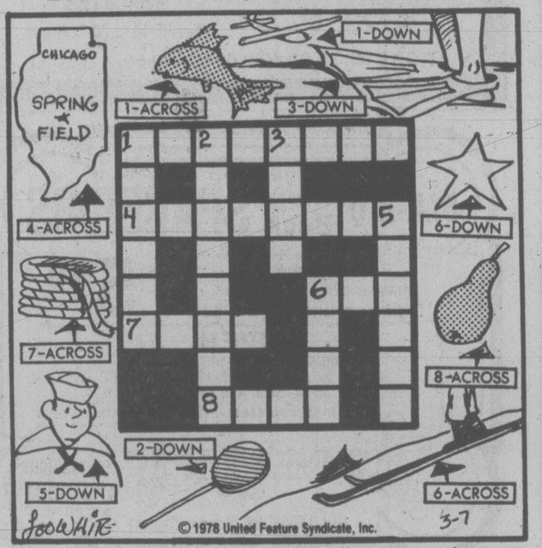

ANSWERS: Across—1. GOLDFISH, 4. ILLINOIS, 6. SKI, 7. ROPE, 8. PEAR. Down—1. GLIDER, 2. LOLLIPOP, 3. FINS, 5. SAILOR, 6. STAR.

YOUR HOROSCOPE

Astrological Forecast for Wednesday, March 8
By SYDNEY OMARR

ARIES (March 21-April 19): Light is shed on areas previously cloaked in mystery. Romance, creativity, illusion figure in your personal scenario. Leo figures prominently and so does Pisces. You receive rare opportunity to correct past errors.

TAURUS (April 20-May 20): Highlight friendship, influence, willingness to set an example. Aquarius, Cancer and Leo figure prominently. Hunch pays off — you teach, learn, hurdle obstacles, twist red tape to your own advantage. You are ahead in popularity contest.

GEMINI (May 21-June 20): Be flexible, especially in negotiations. One in charge thinks well of you but seeks face-saving device. Sagittarius, Pisces persons figure prominently. Plan ahead rather than pushing for immediate, here-and-now settlements.

CANCER (June 21-July 22): Accent on books, journals, rare manuscripts and letters. You gain most by being familiar with details. New Moon highlights Aquarius, Scorpio, Leo figure prominently. Obstacle is removed.

LEO (July 23-Aug. 22): Be thorough; dig deep. You can strike pay dirt. Love and money now go together — Gemini, Virgo, Sagittarius figure prominently. Gain indicated through written word. Creative juices flow — you get green light on pet project.

VIRGO (Aug. 23-Sept. 22): Family consultation should be on agenda. Gain co-operation of one who understands economy, decoration, furniture, genuine bargains. Taurus, Libra, Scorpio could be in picture. Be positive concerning ownership, legal papers.

LIBRA (Sept. 23-Oct. 22): Study Virgo message; be thorough, sure of rights and permissions. Take nothing for granted. Maintain moderate pace, stance. New Moon position highlights employment, special services, dependents, pets. Avoid attempting to force issues, decisions. What is needed will be made available.

SCORPIO (Oct. 23-Nov. 21): New Moon position coincides with creative change, speculative venture, intensified relationship. Pressures are relieved; you can imprint your own personality, style. In games of chance, stick to number 8.

SAGITTARIUS (Nov. 22-Dec. 21): You gain support from one who can open door of opportunity. Finish rather than begin — make inquiries which can result in more recognition, advertising, display, distribution. You may be rid of burden which has been hanging on for no good reason.

CAPRICORN (Dec. 22-Jan. 19): Emphasis on short trip, visit, selection of product, idea. Leo, Aquarius figure prominently. You have chance for new start in new direction. Popularity increases — you receive call or message which aids in healing emotional wound.

AQUARIUS (Jan. 20-Feb. 18): Accent on collection, getting what you need, analyzing data, throwing out superfluous material. Another Aquarian, a Cancer and Capricorn could be in picture. Cash flow problem is about to be resolved. Keep the faith!

PISCES (Feb. 19-March 20): Popularity increases — you meet people, make a mark, gain opportunity to insure success. Gemini, Virgo, Sagittarius could figure prominently — and so could the number 3. Cycle is high — be confident, direct. Illustrate meanings. Refuse to water down personal style.

IF MARCH 8 IS YOUR BIRTHDAY, you are surprisingly tough. You also are prescient, an organizer, a fine administrator. You are ambitious, passionate, but very much in control. Your emotions go only so far as you permit. Key is, every once-in-awhile, to really "let go." Capricorn, Cancer persons play important role in your life. August could be your most significant month of 1978, a year featuring completion of a major phase of your life, travel, being rid of a burden.

FUN WITH FIGURES

By J. A. H. HUNTER

This will hardly be news to you!

Each distinct letter in the addition stands for a particular but different digit. So what do you make of our HASH?

```
MISH
MASH
  IS
   A
----
HASH
```

(Answer tomorrow)

Yesterday's answer: 14 hamsters in pet shop.

Mr. Hunter answers all letters: ideas welcomed.

CATHY

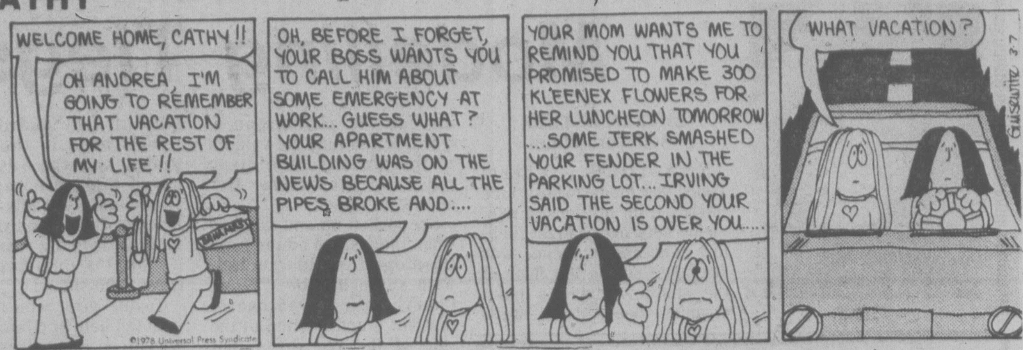

HAGAR

PEANUTS

BROOM-HILDA

MISS PEACH

B.C.

WIZARD OF ID

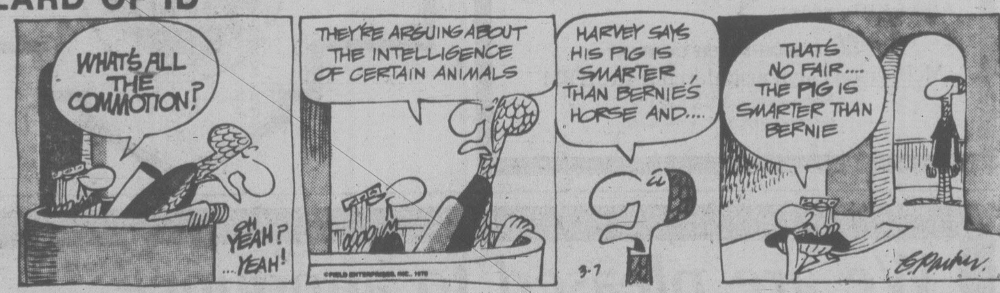

APARTMENT 3-G

NANCY

MARK TRAIL

386-2121
Monday through Friday 8 a.m. to 6 p.m.
Saturday 8 a.m. to 5:30 p.m.

CLASSIFIED ADVERTISING

Vancouver Island's Largest Shopping Centre in Print

386-2121
Monday through Friday 8 a.m. to 6 p.m.
Saturday 8 a.m. to 5:30 p.m.

CLASSIFIED ADVERTISING RATES

All rates quoted are for insertion in both the Daily Colonist and Victoria Times.
Single Paper rates available on request.

REGULAR CLASSIFIED LOCAL RATE PRIVATE PARTY ONLY
10 word minimum
1 or 2 days
13c per word per day
3 to 5 consecutive days
11c per word per day
6 consecutive days or more
9c per word per day

All real estate, mobile home, rental and business advertising is considered to be commercial advertising and will be charged for accordingly.

REGULAR CLASSIFIED LOCAL RATE COMMERCIAL ADVERTISING
10 word minimum
1 or 2 days
16.5c per word per day
3 to 5 consecutive days
13.5c per word per day
6 or more consecutive days
11.5c per word per day

SEMI-DISPLAY LOCAL RATES
Any advertisement which varies from 6 pt. regular classified style shall be considered semi-display
14 agate lines per column inch
1 or 2 days
60c per agate line per day
3 to 5 consecutive days
54c per agate line per day
6 or more consecutive days
48c per agate line per day

NATIONAL AND OUT OF PROVINCE RATE
Regular Classified 18c per word
Semi-Display 70c per agate line
14 agate lines per column inch

BIRTH NOTICES
Up to 30 words $3.30
Each additional word 13c

DEATH NOTICES, MEMORIAL NOTICES AND CARDS OF THANKS
$1.50c per count line per day
3 consecutive days
45c per count line per day

PRIVATE BOX NUMBERS
$3.00 except Help Wanted Advertisement, $4.75 which includes a Position Filled Advertisement.

Contract rates for local businesses available on request.

CLASSIFIED ADVERTISING COPY DEADLINES

REGULAR CLASSIFIED advertising may be placed in The Daily Colonist up to 5 p.m. the day prior to publication and in the Victoria Times up to 6:00 p.m. the day prior to publication.

SEMI-DISPLAY advertising may be placed in The Daily Colonist up to 12 noon the day prior to publication and in the Victoria Times up to 4 p.m. the day prior to publication.

CLASSIFIED SERVICE FOR DUNCAN - COWICHAN VALLEY AND CHEMAINUS

Classified Ads phoned in to our Duncan office before 3:30 p.m. will appear in the following day's papers.

746-6181

TERMS OF PUBLICATION

F.P. Publications (Western) Limited shall not be liable for non-insertion of any advertisement beyond the amount paid for such advertisement.

In the event of error occuring the liability of F.P. Publications (Western) Limited shall not exceed the charge for the space actually occupied by the item in question.

All claims on error in publication shall be made within 12 hours thereafter and if not made shall not be considered. No claim will be allowed for more than one incorrect insertion not for errors not affecting the value of advertisement.

All estimates of cost are approximate. Advertisers will be charged with space actually used.

All advertising copy will be subject to the approval of the Victoria Press, who reserve the right in its sole discretion to classify, reject or insert copy furnished.

All advertisements must comply with the British Columbia Human Rights Act. This act states no advertisement may state or imply a preference, limitation or specification on the basis of an applicant's race, religion, colour, marital status, ancestry, place or origin, age; or sex (unless the matter relates to the maintenance of public decency AND prior approval has been obtained through the Human Rights Branch).

While every endeavor will be made to forward replies to box numbers to the advertiser as soon as possible, we accept no liability in respect of loss or damage alleged to arise through either failure or delay in forwarding such replies, however caused, whether by negligence or otherwise.

NOTICE OF COPYRIGHT

Full complete and sole copyright in any advertisement produced by F.P. Publications (Western) Limited is vested in and belongs to F.P. Publications (Western) Limited, provided, however, that copyright IN THAT PART AND THAT PART ONLY of any such advertisement consisting of illustrations, borders, signatures or similar components which is, or are, supplied to Victoria Press by the advertiser in the form of reproduction proofs, veloxs, engravings, etc., and incorporated in said advertisement shall remain in and belong to the advertiser.

BUSINESS OFFICE HOURS

Monday to Friday
8:30 a.m. to 5 p.m.

Mailing Address:
Victoria Press
P.O. Box 300
Victoria, B.C.
V8W 2N4

PHONE DIRECT
386-2121
TO PLACE YOUR CLASSIFIED ADVERTISEMENT

CLASSIFICATION INDEX

VITAL STATISTICS
1 Births
8 Cards of Thanks

THE FOLLOWING SEVEN CLASSIFICATIONS ON THE LAST PAGE OF CLASSIFIED
305 Deaths and Funerals
308 Cards of Thanks
309 In Memoriams
310 Funeral Directors
311 Monumentals
312 Florists
313 Miscellaneous

NOTICES
14 Announcements
15 Coming Events and Meetings
16 Catering, Banquets and Reception Rooms
17 Restaurants
18 Places to Visit
20 Lost and Found

EMPLOYMENT
21 Help Wanted — General
22 Office Help
23 Skilled Trades
24 Sales Persons and Agents
25 Teachers
26 Part Time—Temporary Help
28 Employment Service
30 Situations Wanted

BUSINESS SERVICES AND DIRECTORY
36 Business Services and Directory

PERSONAL SERVICES
38 Travel
33 Bands, Musicians and Orchestras
34 Pre-Recorded Music
40 Business Personals
43 Dancing
42 Education
71 Music Teachers
39 Personals
32 Trade Schools

MERCHANDISING
83 Aircraft
117 Antiques and Arts
78 Bicycles
80 Boats and Marine
65 Building Supplies
93 Cameras, Supplies and Photo Finishing
127 Chicks, Poultry, Hatching Eggs, Supplies
101 Childrens Miscellaneous
135 Farm Implements
60 Fuel
97 Furniture
120 Garden Supplies
99 Groceries, Meats and Produce
130 Heavy Equipment and Machinery
128 Livestock, Supplies and Events
100 Miscellaneous for Sale
103 Miscellaneous Wanted
109 Miscellaneous to Rent
77 Motorcycles
70 Musical Instruments
125 Pets and Supplies
96 Ranges, Stoves and Furnaces
92 Sporting Goods
115 Swaps
63 Timber
98 TV, Stereo, Radio Sales and Service
112 Wanted to Rent, Miscellaneous
116 Coins and Stamps

AUTOMOTIVE
155 Automobile Financing and Insurance
164 Auto Body and Painting
162 Auto Repairs, Service and Towing
168 Campers, Trailers and Motor Homes
166 Cars and Trucks Wanted
150 Cars for Sale
151 Sports, Import Cars
148 Lease Vehicles
169 Mobile Homes and Parks
149 New Car Directory
160 Parts, Accessories
158 Tires
154 Trucks, Buses and Vans
156 U-Drive and Auto Washing

ACCOMMODATION
185 Convalescent and Rest Homes
175 Hotels
178 Summer Homes, Cottages and Resorts
181 Tourist Accommodation

RENTAL
201 Apartments to Rent, Furnished
200 Apartments to Rent, Unfurnished
202 Furniture to Rent
203 Apartments Wanted
206 Duplexes to Rent
207 Duplexes Wanted to Rent
215 Halls, Warehouses, Stores and Offices to Rent
197 Housekeeping Rooms to Rent
199 Housekeeping Rooms Wanted
211 Houses to Rent, Furnished
210 Houses to Rent, Unfurnished
212 Houses Wanted to Rent
190 Room and Board
191 Room and Board Wanted
193 Rooms to Rent
194 Rooms Wanted
204 Shared Accommodations

FINANCIAL
155 Automobile Financing and Insurance
233 Mortgage Loans and Insurance
234 Mortgages for Sale
230 Personal Loans and Insurance
235 Wanted to Borrow

REAL ESTATE
280 Acreage for Sale and Wanted
240 Business Opportunities
241 Business Opportunities Wanted
247 Commercial or Industrial Properties
258 Condominiums
259 Townhouses
253 Country Homes and Properties
270 Exchange Real Estate
290 Farms for Sale and Wanted
263 Garages for Sale, Rent, Wanted
293 Gulf Island Properties
250 Houses for Sale
265 Houses Wanted to Buy
295 Listings Cancelled
268 Listings Wanted
271 Lots for Sale
294 Mainland and Out-of-Province Properties
273 Property for Sale
274 Property Wanted
244 Revenue Property
245 Revenue Properties Wanted
285 Up-Island Properties
256 Waterfront Properties

SUBSCRIPTION RATES

Wherever carrier service is maintained, $4.00 per month.

By mail — Vancouver Island and Gulf Islands, $5.00 per month, $14.50 per 3 months, $28.00 per 6 months, $55.00 per year. Rest of Canada, $6.00 per month, $17.50 per 3 months, $34.00 per 6 months, $66.00 per year.

Outside Canada, $16.00 per month, $192.00 per year.

BY MAIL
Saturday Times Only
Sunday Colonist Only
Canada, 50 cents per copy, $25.00 per year.
Outside Canada, 75 cents per copy, $37.50 per year.

CIRCULATION REPRESENTATIVES
Duncan, Chemainus—
Mr. HILTON HOLT 746-6181
Nanaimo 753-2766
Lake Cowichan 749-6206

United States Representatives
LANDON ASSOCIATES INC.
New York, Chicago, Southfield, Atlanta, Boston, San Francisco, Los Angeles, Philadelphia, Rochester, Cleveland, Charlotte, Cincinnati, Syracuse, Hamburg, Williamstown, Clinton, Memphis, Levittown, Raleigh.

PAGE REPRODUCTIONS OR MICROFILM COPIES OF COMPLETE PAPERS AVAILABLE FOR ALL PAPERS PUBLISHED
PHONE 382-7211, LOCAL 276

1 BIRTHS

BROWN — Born to Boyd and Kelly (nee Yearwood) on February 23rd, 1978 at Victoria General Hospital, a boy, Douglas Koan 7 lbs. 2 oz. Many thanks to Dr. Buie, Dr. Charters and all Maternity Staff.

CARRIER — Trudie and Danny are pleased to announce the birth of their son, Devin Just, on February 28, 1978 at the Royal Jubilee Hospital, a brother for Tiffany. Many thanks to Dr. Piper, maternity staff and student nurse Miss VanDerLaan.

JOHNSON — Born to Bob and Shirley, March 1, 1978, Patrick Robert, 9 lb. 2 oz. A brother for Kathy, Kerry, Trevor and Dana and another serviceman for Dad.

KASK — Born to Keith and Betty, twin girls, Jennifer Ann, 7 lbs. 10½ ozs. and Amanda Christine, 7 lbs. 3½ ozs. on February 27, 1978. Two sisters for Christopher. Thanks to Dr. Rippington and staff at Victoria General Hospital.

LASCELLE — Born to Richard and Sheila on March 2nd, 1978, a daughter, Shirley Ann, 7 lbs. 2 oz. A sister for Shannon and Kelly. Our thanks to Dr. Kardera and Royal Jubilee Hospital Maternity Staff.

NALLEWEG — Born at Lake District Hospital, Burns Lake, B.C. to Peter and Pat Nalleweg (nee Bourne) on March 1st, a son, Gregory Thomas 6 lbs. 3 oz.

RUMPEL — Gary and Karin are proud to announce the birth of twin boys, Brad William 5 lbs. 7 oz. and Scott Andrew 4 lbs. 14½ oz. on February 9th, 1978. Special thanks to Dr. Vaughan, Dr. Liang, Dr. Chan and staff at Victoria General Hospital.

DEATH and FUNERAL ANNOUNCEMENTS DIRECTLY FOLLOWING CLASSIFIED

14 ANNOUNCEMENTS

GAIL BASTONE, FORMERLY OF Esquimalt House of Beauty, has now moved to Cedar Hill Beauty Salon. I would like to welcome all my former Clientelle and also welcome new customers. 595-3355.

SOCIALIST PARTY OF CANADA candidate Larry Tickner will address organizations, groups, house-meetings. Agent 382-5927.

NORPAC MARKETING, PREMIUM Readers Club is happy to announce the $350 grocery draw winner as Mrs. Maude Sinclair.

15 COMING EVENTS and MEETINGS

ATHLETIC
BINGO
WEDNESDAY
Quadra Rec. Centre
Early Bird 7 p.m.
Regular Games
7:30 p.m.
Paying
$30 OR MORE
GAMES OF
$40—$50
$60—$100
20th GAME
$300
OVER $1500
IN PRIZES

PARISH BINGO
Parish Hall, Langford
798 GOLDSTREAM AVE.
TUESDAY 8 P.M.
15 Games
Free Admission, 5c Card
Minimum Prize $25
1st and 7th Game — $50
ONE Final Game
FULL CARD
$150 Prize

FLEA MARKET
SANSCHA HALL, SIDNEY
Pat Bay Hwy., on Beacon Ave. Thousands of usefu items and treasures, old and modern, interest for all. Refreshments, bar.
Sunday, March 12, 9:30 a.m.
ADMISSION 25c
Reservations: 656-3082

RUMMAGE SALE, CATHEDRAL Memorial Hall, 912 Vancouver St., March 10th, at 9:30 a.m.

BINGO, WED. AFTERNOON, 1:30 p.m. OAP Hall, 1600 Government Street.

16 CATERING, BANQUETS and RECEPTION ROOMS

GEORGE'S BAVARIAN BANQUET FACILITIES
1021 Pandora 383-7121
INTERNATIONAL CUISINE
3 DINING ROOMS AVAILABLE
SMALL OR LARGE PARTIES
UP TO 150 SEATING CAPACITY
ENTERTAINMENT
AVAILABLE ON REQUEST

BLACK PRINCE CATERING (1976) Ltd., 655 Douglas St. 388-4488. For all your catering needs in our roof top Queens Reception Room or on your premises.

20 LOST and FOUND

LOST — BROWN WALLET around 707 Esquimalt Road, Sunday; reward if ID is returned. 478-9326.

LOST: DARK BLUE UVIC floater jacket in Oak Bay Marina parking lot. Finder phone 592-9370. Reward.

LOST: SATURDAY NIGHT ON 300 block Vancouver St. 1 grey medium sized suitcase, reward. Phone 477-5972 after 5.

LOST: MARCH 5TH, MAN'S dark blue framed prescription glasses, Old Forge area, reward. 382-7918.

LOST: ESQUIMALT HIGH AREA, 1 black Persian cat, large unusual paws, end of tail amputated. Reward. Please 385-8116.

LOST—MAN'S DUMAI, WRIST watch, without bracelet, vicinity Oscar St., excellent reward. 386-6252.

LOST, BROWN AND WHITE Springer Spaniel mate, urgent, on medication. Phone Henson at 382-1802.

LOST IN GLANFORD SCHOOL Area. One pair childs glasses with gold frames. Please contact 479-0072.

LOST — BLACK AND WHITE English Springer female, Amity Drive area. 656-2250.

RETURN WINE ALPINE 10 speed, serial M7C11467. Reward offered. Phone 382-9684.

LOST: ORANGE AND WHITE male kitten, in Kinsmen-Gorge Park area. 385-3205

LOST: VICINITY OF BAY AND Empress, male black and white cat, owner concerned, 382-1419.

20 LOST and FOUND

LOST — NEW NEWSPAPER'S Carrier's 10-speed bike in the North Saanich area. Blue 23" Rampar, serial no. RD756559. Please Phone 656-3086.

LOST IN OAK BAY, NEAR NORfolk School, Siamese kitten, 7 months old. If you've seen her, please contact us, anxious to have her home. Reward. 598-7565, 837 Maddison St.

FOUND: SHINY BLACK PART Persian kitten, Willows Beach area. 592-4343.

FOUND: ALL BLACK SIAMESE-type male cat, Dallas-Boyd area. Phone 384-1385.

FOUND: ONE ORANGE AND white cat with scar on side in Passmore Place. 479-5146.

FOUND: 3 KEYS, BRENTWOOD Bay, 652-4253.

21 HELP WANTED GENERAL

ADVERTISEMENTS IN THIS CLASSIFICATION MUST COMPLY WITH THE BRITISH COLUMBIA HUMAN RIGHTS ACT

AVON

Spring is the time to start. You may be a student over 18? A mother? Housewife? Retired or working gal? But would like to earn extra money with limited flexible hours. Live in or near one of these areas?

ABBY RD.	LAMPSON
ADANAC	MEDANA
ALL BAY	McCLURE
ALBERT	MAY
ALPHA	MUNRO
ARBUTUS	MAYFAIR
AMPHION	MAPLEWOOD
BEACH DR.	NELSON
BETHUNE	NORFOLK
BEWDLEY	NEWPORT
BOYD	NOTTINGHAM
BUSHBY	NEWTON
BENSON	NIAGARA
BRIDGEPORT	ORCHARD
BURDETT	OXFORD
CEDAR	PEMBERTON
CEDAR HILL	PEMBROKE
CARMAN	PARKER
CONSTANCE	PALMER
COOK	PAKINGTON
CHAMBERS	PRINCESS
CROWN CRES.	PEAR
CUMBERLAND	ROBERT
CLARENCE	RUDLIN
CROFT	RESTHAVEN
CORNWALL	SINCLAIR
CRES. DR.	SELKIRK
DERBY	SOUTHGATE
EDGEWARE	SAN RAFAEL
ESQUIMALT RD	SHELLY
FRECHETTE	SHAKESPEARE
FORRESTER	ST. JAMES
FERNHILL	SAN JOSE
FALKLAND	SOUTH TURNER
GARDEN	TUDOR
GRAHAM	TENNYSON
GOSWORTH	TRANSIT
GORGE RD.	VISTA BAY
HOWE	VIEW
HARRISON	VICTOR
HEYWOOD	VERNON
HEAD	WICKLOW
HULFORD	WALNUT
HAMPSHIRE	WARK
KENDAL	WILMER
LOVAT	WINDSOR
LESLIE	WHYCHBURY
LINCOLN	WORDSLEY
UPPER TERRACE	
WEST BAY TERRACE	

No selling experience necessary. You earn $$, prizes and awards. For information call B. McCartney or S. Binder. 384-7345.

PRIVATE CLUB is accepting applications for the position of working chef. Must be fully qualified in all food preparation including baking, buffet and banquet work. The successful applicant must have a calm, pleasant disposition and get along with fellow employees and members who he or she will be in direct communication with. This is a permanent position with fringe benefits to the right person. Send complete resume and job history to Victoria Press, Box 350.

EXCELLENT OPPORTUNITY
ABOVE AVERAGE EARNINGS
If you are dependable and have a car we may have a job for you. Call 385-4461.

MATURE PERSON REQUIRED for counter sales, stock and warehouse work, automotive, refinishing, paints, and abrasives knowledge an asset, physical fitness necessary for warehouse, good future with small but progressive firm. Reply giving full particulars to Victoria Press, Box 347.

LADY PENSIONER IN DUNCAN requires quiet, dependable nonsmoker to sleep nights in her home. This lady is not an invalid but would like to have someone share her home nights, in the event that she requires assistance. Character references required. Reply Victoria Press, Box 315.

FASHION TWO TWENTY requires part-time, full-time beauty consultant for expanding company. Must be pleasant and mature. No experience necessary. Training provided if you qualify. For interview appointment call 474-1612 between 10 and 2.

RESPONSIBLE WELL-ORganized individual with considerable construction experience required to run non-profit organization. Approximately 20 hours per week. Hours and salary negotiable. Would suit retired person. Apply Victoria Press, Box 344.

MATURE SINCERE CHRISTIAN woman or highly moral European lady to care for 5½ year old boy while mother teaches. Live in or out. Possibly 5 years or older child welcome. Call 658-8481 between 5 and 6 o'clock or before 7:45 in morning.

INCREASE YOUR INCOME IN '78. Local Amway distributor is helping many persons earn money working 2 to 4 hours a day. We can help you. For interview call 652-1982, 8 a.m.-10 a.m.

MATURE, RESPONSIBLE PERson required for the position of bartender at a local club. Some experience necessary. Serious applicants please reply stating qualifications to Victoria Press, Box 314.

CHANDELLE FASHIONS "Home Fashion Shows" Fashion counsellors required. Earn while you learn. No investment. Car necessary. An exciting lucrative business. 479-2610.

WANTED IMMEDIATELY 2 EXperienced cooks and waitress-waiters, clean and reliable, good wages. Apply The Red Swing, from 3-5 p.m.

MATURE WOMAN, FOR GENERal help, some experience in cooking, Mon.-Fri., 11:30-7:30 p.m. 384-5431.

COMPANION-HOMEMAKER OR housekeeper on hourly basis, for pleasant elderly lady, references, phone 8-4 only. 592-2936.

LIVE-IN MATURE COMPANION housekeeper for 1 lady.Oak Bay Modern Bungalow, near bus. References. 592-3580.

DESK CLERK REQUIRED FOR full service Motor Inn, apply in person, 310 Gorge Rd. East.

PERSONS WITH CAR AND knowledge of city for light delivery. Please contact ED. 385-1253.

WANTED DAYCARE FOR MY two-year-old, Quadra - Tattersal area. After 6, 388-6905.

EXPERIENCED SITTER REquired for 8-month-old son, Esquimalt Rd.-Head St. area. 384-8648.

HAIRSTYLIST REQUIRES, PREcision Cutters, full or part time. Mr. B'z 385-3641, 385-6621.

WANTED EXPERIENCED HAIR stylists with clientele for part-time work. Phone 384-4443 or 384-5935.

21 HELP WANTED GENERAL

BOYS! GIRLS! ADULTS!

If you enjoy the outdoors and are in need of extra income why not invest an hour of your time each morning in exchange for profits ranging from $70-$125 per month. Profitable apartment and house Colonist routes available soon in the McKenzie Ave.-Shelbourne and McKenzie Ave.-Saanich Rd. areas. Contact Mr. Hodgins or Mr. Lovestone, 383-4111.

HAIRDRESSERS
For Kapteyn Hair, the perfect place to work! 1. Elegant surroundings. 2. Air conditioning. 3. Most up to date and comfortable equipment. 4. Wood sub-flooring covered with cushion floor so you won't be working on concrete. 5. Very busy and convenient location. 6. High guarantee. 7. Lunch room with patio. 8. Always the latest in fashion, etc., etc. Phone Bill Kapteyn, all enquiries confidential. Business 652-1222. Residence 652-1242.

INTELLIGENT HARDWORKING middle-aged couple to assist manager in large, adults only apartment complex. Man's duties include gardening, care of parking area, garbage, handling, minor repairs and maintenance, etc. Woman's work mainly vacuuming, laundry rooms, sweep cleaning, etc. Available April 1st. Written applications preferred. Reechild Developments Ltd. 200-895 Fort, 385-5843 for appointment only.

EARN EXTRA CASH
FULL OR PART TIME
CAR REQUIRED
385-4015

WANTED BY NATIONAL RENT-A-Car Company, a mature business person, experienced in dealing with the public and who has management potential. This is a permanent position and is available immediately with an on the job training program. Applicants should hold a valid Driver's License. Apply to Victoria Press Box 361.

PROGRAMME RESEARCHER wanted for 2-3 weeks, to survey teens and to find resource people who can implement desired programmes. Apply in writing to the Community Office, 435 Simcoe St. c/o Phillip Seguin. Applications must be received no later than Wed., March 8th.

APPLICATIONS ARE NOW being taken for the position of manager trainee with one of Canada's leading men's wear retailers. Apply in person only to Mr. Foster or Mr. Redding between 10 a.m. and noon Tuesday or Wednesday only in the Woolco's Men's Wear Department.

RESIDENT CARETAKERS REquired by non profit society. Duties include general maintenance, cleaning, and rental collection. Reply to Victoria Press, Box 353.

OPENINGS FOR AMBITIOUS MAture people. If you want to work part-time or full-time, good income, no experience necessary. For appointment, phone 479-3592 from 5 to 7 p.m. only.

MATURE WOMAN AS LIVE-IN housekeeper companion to elderly active lady. Good accommodation in seaside apartment in Oak Bay. Phone 598-3149.

PAUL'S RESTAURANT LTD. full time waiter-waitress required, also part-time weekend help, Apply 1900 Douglas St. between 3 and 4 p.m.

RELIEF JANITOR, TO WORK Sat. and Sun., 18 years or over. Must be bondable. Apply in person Thurs. from 4-6 p.m. Towne Cinema, 808 Douglas.

EXPERIENCED DOG GROOMER wanted. Part or full time. Write P.O. Box 481 Brentwood Bay, B.C. stating particulars and salary desired.

DENTAL ASSISTANT REquired. Part-time, 2 to 3 hours per day, to start now. Please reply by mail, 1958 Fort Street, Victoria, V8R 1K3.

EXPERIENCED DESK CLERK required for first class hotel in Victoria. Should have night audit and NCR experience. Inquiries 385-2441 ask for manager.

FULL OR PART TIME, COUPLES and individuals for business of your own. Local Amway Distributors assist you for splendid opportunity, phone 388-4002.

MATURE WOMAN FOR LIVE-IN housekeeper for older couple. Driver's license required. References necessary. Permanent if suitable. 598-4184.

FULL TIME POSITION AVAILable to person experienced in building maintenance and security for downtown hotel. Live-in. Victoria Press, Box 325.

EXPERIENCED SECOND COOK. Knowledgeable in all food preparations. Please apply in person to Chef, Royal Oak Inn. Salary commensurate with experience.

THE SHAHJAHAN RESTAURANT 1010 Fort St. needs Experienced waiter-waitresses to work full or part-time. Apply in person between 2 and 3.

MATURE LIVE-IN HOUSEKEEPer for elderly lady, small easy-run home. PHone days, 383-0239, evenings till 8 p.m. 592-2170.

RELIABLE BABYSITTER WANTed, your home, weekdays, close to Glen Lake School, phone after 6:30 478-5638.

JANITOR AND SECURITY, steady part-time, Sat. and Sun., 8 p.m.-4 p.m. Victoria Press Box 358.

MATURE LADY WANTED TO babysit evenings. 3:30 to 12:30 Own transportation required. 385-0857.

BABYSITTER APRIL 10-14, 8:30-5:30, Our home on Amphion, for 10 month old girl. $1.50 per hour 595-5267.

WANTED—HOTEL TRAINEE, front desk procedure. Night audit, sales. Submit resume with photograph to Victoria Press, Box 343.

RESIDENT CARETAKER REquired for large apartment building. Phone 477-9601 between 9 and 6.

DISC JOCKEY NEEDED, TRAINing provided, experience preferred, van transportation an asset. Resumes to Victoria Press, Box 327.

QUALIFIED HAIRSTYLIST REquired by Sidney Salon, phone Mr. Sharpe at 656-1522 or 477-8603 after 6 p.m.

COUPLE REQUIRED FOR SEAsonal employment in campgrounds in Victoria area. Trailer required. Apply Victoria Press Box 265.

BABYSITTER FOR 2 SMALL children, Monday and Friday, 5 hours a day, $10 a day. My place or yours. Phone 382-0749.

WANTED: FINE POTTERY AND sophisticated hand crafts for small downtown shop. 384-1613 or 383-9857.

WANTED: PENSIONER OR MAture person to supervise three school children, 3 to 5 p.m. four days per week. Oak Bay. 598-1790.

BABYSITTER NEEDED, IN CLOverdale area, 1 hour before and 1 hour after school, $50 per month. 595-0623 after 5.

GIRL OR WOMAN WANTED FOR daily housework in rest home, live-in, 598-6094.

BABYSITTER FOR 2 SMALL children, Langford area, my home, days. Reliable. After 4:30, 474-2692.

CHAMBERPERSON FOR MOTEL, apply in person, from 9 a.m.-noon. Oxford Castle Inn, 133 Gorge East.

21 HELP WANTED GENERAL

BOYS GIRLS ADULTS

Would you like a regular monthly income of $70 to $100? We have a few select, compact apartment and house routes available soon in the ESQUIMALT, VIC WEST and VIEW ROYAL AREAS. This would involve 1 hour to 1½ hours in the morning, and leave the rest of the day for other activities. For further information contact Mr. Fox at the Colonist Circulation Dept., 383-4111.

WANTED EXPERIENCED CAKE decorator, part time for Colwood area bakery. Phone 479-4478.

CHILD CARE FOR 2 BOYS AGED 2 and 4, Victoria area. 388-7391 or 386-8828.

NANNY REQUIRED IN OAK BAY area, must have experience and references. 592-4878.

22 OFFICE HELP

ADVERTISEMENTS IN THIS CLASSIFICATION MUST COMPLY WITH THE BRITISH COLUMBIA HUMAN RIGHTS ACT

BLOCK BROS. REALTY LTD. DOWNTOWN OFFICE
Has a vacancy for a permanent, part-time receptionist, working 9-5 two days per week. We require a mature competent worker who is familiar with switchboard and office procedures. Typing is a must. Call for appointment.
386-3231

EXPERIENCED UNDERWRITER
Due to international promotions, the Canadian Indemnity Company requires a qualified person to assume full responsibility for the Mercantile Fire Department. We are a large progressive and expanding company located in Victoria, B.C. Idealy applicants should have a minimum of 2-3 years' related experience. This postion could be of interest to a No. 2 person who is seeking a greater challenge.

If you are qualified please submit your resume (which will be held in strict confidence) to Mr. T. J. Baker, Canadian Indemnity Company, 916-1175 Douglas St. Victoria, B.C. 2E4.

LOANS OFFICER
progressive and expanding credit union requires a qualified person to assume responsibility for receiving and processing loan applications. Applicants should have a minimum of 3 years related experience in personal and mortgage lending. Full range of employee benefits is provided. Salary negotiable. Please apply in writing by March 15th, 1978, to K. H. Travis, controller, Saanich Peninsula Savings Credit Union, suite 406-3960 Quadra St., Victoria, V8X 4A3.

RECEPTIONIST
For busy real estate administration centre. Congenial personality and ability to communicate effectively with the public on the phone and personally an absolute necessity. Accurate typing and dictaphone experience required. Excellent working conditions in modern office. Please forward complete resume to General Manager, Real Estate Service Centre, 1001 Cloverdale Ave., Victoria, V8X 4E1.

MANAGER TRAINEE POSITION available with a mortgage and loan company. Relative experience an asset, excellent training and benefits. Must have High School education, be sales minded and be willing to transfer. Phone Mr. Carey 385-5254, 9 a.m.-5 p.m.

PERMANENT PART-TIME
Varied — good typing, general bookkeeping, 2-3 years experience. $5 per hour. 3 days a week. Own transportation. Prime Personnel, 385-7012.

TEMPORARY
TOP DOLLARS FOR TOP SKILLS! dicta typists, legal secretaries, stenographers, and bookkeepers. Register now at Prime Personnel, 385-7012.

EXPERIENCED SECRETARY required for chartered accountants office. Provide resume of qualifications and salary expected to: Moir, Goodwin and Co., P.O. Box 1475, Victoria, B.C. V8W 2X2

EXPERIENCED TAX PREPARers needed. Will consider training. Please apply in person, 1680 Douglas.

ACCOUNTANT FOR INSURANCE Agency to handle all aspects of bookkeeping records. Written resume to Victoria Press, Box 351.

23 SKILLED TRADES

ADVERTISEMENTS IN THIS CLASSIFICATION MUST COMPLY WITH THE BRITISH COLUMBIA HUMAN RIGHTS ACT

GOVERNMENT OF CANADA
STATIONERY ENGINEER HP3
Location: Victoria
Salary: $270 per week
Qualifications, possession of valid 3rd class certificate
Knowledge of English language essential
Duties: Willing to work shifts. This is an opening for a permanent position.
When applying quote C.M.C. Victoria, No. 940.

EXPERIENCED WEB OFFSET press people required by a printing firm in Edmonton. Preference will be given to people with Goss press experience. We will commence printing a 6 day morning daily on April 2nd. Apply to R. J. Grierson, North Hill News, 11737 108th Ave., Edmonton, Alberta or call 452-2414 or 452-4204.

REGISTERED NURSES
Full-time and casual position available for registered nurses on an acute medical unit. B.C. registration or eligible for registration essential. Apply Personnel office Victoria General Hospital, 841 Fairfield Road, Victoria, B.C., V8V 3B6.

WANTED: EXPERIENCED power sewing machine operator to perform mending and alteration duties. This position is temporary now but will be permanent throughout the summer. Salary is $5.21 per hour. Apply in writing Victoria Press Box 360.

UNION JOURNEYMAN REFRIGeration man, familiar with all aspects of refrigeration equipment such as air conditioning units and chiller units. Should have some sheet metal experience. Steady employment. Reply Victoria Press Box 354.

WANTED: FULLY LICENSED AUTOMOTIVE MECHANIC. MINIMUM 3 YEARS EXPERIENCE. 40-HOUR WEEK. EXCELLENT COMPANY BENEFITS. APPLY K MART, 3986 SHELBOURNE.

ELECTRONIC TECHNICIAN (trainee) to service AM-FM stereo, cassette, 8-track, must have completed recognized basic electronics course. For interview phone 477-4830.

INBOARD-OUTBOARD MARINE Mechanic required. Year round employment. Journeyman or third year Apprentice preferred. 754-5585 or write Anchorage Marine, 1520 Stewart Ave., Nanaimo, V9S 4E3.

23 SKILLED TRADES

British Columbia Forest Products Limited
Victoria Wood Products Division requires:

Electrician Journeyman

Experienced Electrician with industrial trade qualification certificate required for permanent job. Preference given to applicants with Sawmill and Industrial Electronics experience. Complete welfare plan benefits available. Rate $10.01½ per hour.
Please direct written applications to:

INDUSTRIAL RELATIONS SUPERVISOR
British Columbia Forest Products Limited
371 Gorge Rd. East
Victoria, B.C. V8W 2N5
or phone collect:
385-3331 Local 246

RN OR GRADUATE NURSES REquired for large intermediate care facility day and evening shifts. Apply in person to 336 Simcoe St.

24 SALES PERSONS and AGENTS

ADVERTISEMENTS IN THIS CLASSIFICATION MUST COMPLY WITH THE HUMAN RIGHTS ACT BRITISH COLUMBIA

BLOCK BROS.
INDUSTRY LEADERS FOR 23 YEARS IN
—SERVICE
—PERFORMANCE
—CAREER TRAINING
—PRESTIGE SELLING
—T.V. VIDEO

WE INVITE YOU TO COME AND SEE FOR YOURSELF how our new T.V. - VIDEO system (now operating in all 70 offices) is being used to enable our staff to REACH their own levels of SUCCESS and achievement in the SHORTEST TIME possible.
Being a member of a 'FULL TIME' Block Bros. team does add a level of prestige. The public does deserve the best service! CALL TO-DAY to inquire how you may obtain a 80 per cent COMMISSION split
Interviews by appointment only.

SHELBOURNE — 477-1841
A. LEE — B. CULLUM
COLWOOD — 478-5561
B. KERSHAW
BLANSHARD — 386-3231
D. ANDERSON — B. COPP

BLOCK BROS. REALTY LTD.

Licensed Realtors
No More Seeking
LISTINGS AND CLIENTS AT
Preferred Equities Corp.
We supply perspective purchasers, supply property for sale. Pay up to 10% commission by monthly draw. ALL FOR A FEW HOURS OF YOUR TIME PER EVENING.
Call Robert Hall
Executive House Hotel
Preferred Equities Corp.
388-5111

KNOWLES REALTY LTD.

KNOWLES REALTY LTD., is expanding their office and has room for TWO LICENSED REALTORS. Office Listings, congenial co-workers are but a few of the advantages we offer. For a personal and confidential interview, call today:
Bill Knowles 384-8101

TWO AGGRESSIVE SALES PEOple are needed to fill positions in Greater Victoria. This is a career opportunity with complete training and continued direction given by the company. You must — have own car; be neat in appearance; be able to converse with all levels of public. Confidential interviews arranged by phoning Maranda Music Studios Ltd. 385-5551.

PERSON WITH GOOD KNOWLedge of building products wishing to advance with a highly progressive new company. Salary plus commission. Must be willing to put in extra time to service his contractors. For further information phone 388-5412 ask for Mr. Grealy.

3 PART TIME ONLY
If you want to earn up to $25 per hour, are neat in appearance, then you should apply in person to No. 21-483 Burnside Rd. East, 9 a.m.-noon only, Wednesday-Friday, till March 10.

SALESPERSONS CONTACT
National Trust Realtors
Stan James 479-7161
Al McDonald 595-2121

MANUFACTURER PLASTIC products, seeking experienced and progressive salesperson. Apply P.O. Box 1085, V8W 2S6, Victoria.

Build a career with
MUTUAL OF OMAHA
Contact Neil Clark or Mrs. Caton, at 386-3570.

AD SALES PERSON FOR WEEKly newspaper, experience essential, Victoria Press, Box 337.

25 TEACHERS

ADVERTISEMENTS IN THIS CLASSIFICATION MUST COMPLY WITH THE BRITISH COLUMBIA HUMAN RIGHTS ACT

School District 85
VANCOUVER ISLAND NORTH
SEPT. 1978 POSITIONS
Applications for teaching positions for the 1978-79 school year are invited.
There will be openings for teachers in the following areas
PRIMARY
INTERMEDIATE
SECONDARY
Home Economics
I.E.
Science
P.E.
Learning Assistance
Speech Therapy
We will be interviewing in Vancouver during the Spring Break. Please send applications in writing to: District Superintendent of Schools, Box 90, Port Hardy, B.C. V0N 2P0. Interviews will be set up for selected applicants.

WANTED FOR SEPTEMBER, 78 — June, 79 term a pre-school supervisor for four or five mornings per week for a school in Cordova Bay. A member of VICPA. Apply in writing to Cordova Bay Pre-School. 5182 Cordova Bay Rd., Victoria or phone 658-8068 after 4 p.m. Applicants must be fully qualified and registered with the PCCFLB.

26 PART TIME or TEMPORARY HELP

ADVERTISEMENTS IN THIS CLASSIFICATION MUST COMPLY WITH THE BRITISH COLUMBIA HUMAN RIGHTS ACT

CONCESSION STAFF, PART-time evenings and weekends, must be bondable, apply in person Thurs., from 4-6 p.m., Towne Cinema. 808 Douglas.

DENTAL RECEPTIONIST WITH future possibility of dental assisting, send hand written resume No. 203-2067 Cadboro Bay Rd.

28 EMPLOYMENT SERVICES

ADVERTISEMENTS IN THIS CLASSIFICATION MUST COMPLY WITH THE BRITISH COLUMBIA HUMAN RIGHTS ACT

DO YOU WORK ON construction?
Do you want to join a union?
You may register at 2750 Quadra Street, Suite P, Tuesday or Thursday from 4-5 p.m.

30 SITUATIONS WANTED

SEEKING WORK OUT OF VICtoria. Maintenance and general duties for motel, institution. Have own transportation — will live in. Have references and good working record. 382-1487, after 4:30 or write Laurier, No. A-862 Fisgard, Victoria, B.C.

YOUNG MARRIED MAN, raised and trained in farming, agriculture requires full time permanent position, herdsman, farm management, etc. Phone 656-5525 evenings.

LADY, EDUCATED, CAPABLE, very good cook would like about four hours employment, evenings 4-8 p.m. companion aide, preferably with older person. Please phone evenings, 383-6165.

FULLY EXPERIENCED IN ACcounting for small businesses, income taxes, typing, reasonable rates. 388-9021 afternoon and evenings.

NURSES AIDE WITH CHILD will babysit, my home, fenced yard on 1½ acres. Hot lunches, 4 years child care experienced, will pick up and deliver. 384-1703.

CALL THE OLD CANADIAN, handyman, cleanups, cartage from $6, trees, rototilling. 592-0129, 592-2990.

FULLY EXPERIENCED professional accountant available immediately. Full or part-time. 477-8839.

CASUAL WORK, PAINTING, gutters cleaned, lined, installed. Chimneys repaired. Home maintenance. 384-0912, 477-9216, Wesley.

HOUSECLEANING LADY AVAILable. Brentwood, Sidney area. Experienced, trustworthy, reliable. 652-3037.

LET EXPERIENCED TAX PREparer do your tax return. $5. 385-8055.

GRADE 12 GRADUATE REquires full or part-time employment. 388-4372.

INTERIOR AND EXTERIOR painting, reasonable, free estimates. 592-9582.

PROFESSIONAL PRUNING, GARdening, landscape, masonary. Free estimate. 384-4679 or 384-3084.

MAN WILL DO GARDENING, landscaping and yard cleanup. Reasonable rates. Phone 658-5005.

YOUNG WOMAN SEEKS POSItion in travel agency as trainee. Please call 388-5994.

EXPERIENCED ROOFER, duriod, shakes, siding, and repairs, 592-0435 evenings.

NEED SOME HAULING OR cleanup done? Reasonable, call anytime, 385-7965.

ENERGETIC YOUNG MAN eager to work, reasonable, 384-6201.

HOUSEWORK, $5.00 PER HOUR. Very thorough. 652-5676.

DAYCARE, MY HOME, SIMPSON Sears area. 595-0998.

33 BANDS, MUSICIANS and ORCHESTRAS

NEED EXTRA MONEY
The 5th (B.C.) Field Battery has vacancies for band musicians. Some experience is required and further taining is available. Militia pay for training, rehearsals and performances. For further information, phone 658-5642.

BASS PLAYER WANTING MUSIcians to form blues and rock group, 383-5228 after 5.

34 PRE-RECORDED MUSIC

CANDU ENTERTAINMENT SERVICES
384-5521

ROADRUNNER'S CANNED music service's, phone 652-1209.

WAYNE'S MUSIC
479-4835

PAN MUSICAN LTD.
477-6200.

SPINKY'S MOBILE DISCO LTD.
656-1652.

HUD SOUND LTD.
721-3431

LLOYD'S DANCE MUSIC FOR any age, place or time. 656-5614.

DENNY'S CANNED MUSIC CO.
Established 1964, 656-3585

36 BUSINESS SERVICES and DIRECTORY

Accounting Service

BOOKEEPING AND OFFICE management part-time for small businesses. Reliable, accurate, reasonable. Phone 382-8307.

COMPLETE ACCOUNTING SERvice including year-end statements and income tax returns. 477-8839.

INCOME TAX, ALL TYPES, ACcounting service. Phone 479-4541 Mr. McPherson.

INCOME TAX — ALL TYPES business, dealerships our specialty. Thomson 477-4941.

36 BUSINESS SERVICES and DIRECTORY

Accounting Service

SEMI-RETIRED PROFESSIONAL accountant and bookkeeper, References. 382-0765.

Answering Service

TELEPHONE ANSWERING MAchines buy or rent. Interconnect, 3586 Quadra, 384-0511.

Appliance Repairs

JAMES BAY APPLIANCE FOR heavy duty repairs. 383-4762.

Appraisals

REAL ESTATE APPRAISALS for taxation — Estates — Expropriation — Sale. K.M. Porter, F.R.I.R.I. (B.C.), 384-8075 pager 307. Knowles Realty Ltd. 384-8101.

P. G. JACKSON LTD.
Real Estate Appraisals
535-1070 Douglas 388-9102

Auto Glass

CALL US
BOSSOM GLASS CO. LTD.
382-3031 382-0222
Special prices on windshield and rear window reseals.
Thermo Insul. glass Specialists
"OUR PRICES ARE LOWER"
OPEN SATURDAY, 9:30-1:30

Bricklayers

BOEHM MASONRY
Brick, block and stone, new construction and repairs, reasonable rates, 478-2522.

BRICK, STONE AND BLOCK, quality work at reasonable prices. 385-8001.

Cabinet Making

SOMERSBY
Manufacturers of custom built cabinets, stairs, furniture, detailed doors, frames, finished lumber and mouldings.
Cr. Hillside and Bridge 388-6645

KITCHEN CABINETS bathroom vanities and counter tops, all custom built or refacing the old cabinets with new modern designs with low prices. For free estimates call 479-7245.

HUTCHES, CABINETS, FURNIture, custom designed and crafted for your needs. Mr. Sharpe 592-7015.

Carpenters

WARMAC CONSTRUCTION
In home renovations, custom cabinets, rec. rooms our specility. We do it all reasonable. Call 388-5240 for a free estimate.

CUSTOM CARPENTERS
We specialize in finishing carpentry, cabinet and furniture making. Kitchens, libraries, desks, nurseries, renovations. Excellent references. Call Terry Izzard 382-2709.

FOR GUARANTEED CARPENter work, renovations, restorations, additions, sundecks, cabinets, concrete work. Free estimates. Call 385-1168.

J.I.C. CONSTRUCTION
Small company, going into business needs work please. Phone after 5 p.m., 478-1025.

RENOVATIONS AND ADDITIONS, sundecks a specialty. Guaranteed workmanship. Free estimates. Call 385-8351.

FULLY QUALIFIED CARPENTER requires employment, hourly or contract, renovations a specialty, references. 384-0894.

VERSATILE HOME MAINtainer, carpentry, renovations, cabinets, painting, papering, quality work. Adam, 385-3090.

WIRING, PLUMBING, CARpentry, etc. If you prefer one individual for all your construction needs, phone 382-5362.

REPAIRS, REC ROOMS, DRYwalling, arborite counter tops, panelling, etc. Reasonble rates. 477-2898.

PERMA CONSTRUCTION
"We build on our Reputation"
Alterations — New Construction
FREE ESTIMATES, 384-2323

CARPORTS, GARAGES, SUNdecks, renovations, etc. Free estimates. 479-7548.

LOW WINTER RATES, QUALITY work, framing, renovations, additions, 656-1897, 656-3460.

NEW CONSTRUCTION, RENOVAtion, additions, work guaranteed. For free estimates call 477-5654.

CABINETS, FINISHING, RENOvations, quality work at fair prices, free estimates, 656-2344.

CERTIFIED CARPENTER, REAsonable rates, 479-9423.

CARPENTRY
30 years experience. 384-3329

CARPENTER NEEDS WORK, small jobs. 652-5819.

FRAMING, FINISHING AND renovating. 478-9701.

Carpets and Linoleum

EDGAR and MINER
850 HILLSIDE
388-6208
CARPETS, LINO, FLOOR TILE
Commercial and Residential EXPERTS
"A PROFESSIONAL APPROACH WITH GUARANTEED SERVICE"

CARPETS AND LINO INstalled; reasonaable rates; free estimates. Phone 384-1656.

Carpet Cleaning

HOURIGAN'S
CARPETS AND LINOS LTD.
FLOOR COVERING SPECIALISTS
715 PANDORA AVE. 386-2401

CARPET AND LINO INSTALLAtions, 18 years experience. Professional workmanship. 12 months conditional guarantee. Phone 479-1401.

FREE ESTIMATES, RESIDENtial and commercial carpets, lino and tile installations at low rates. 478-6676.

CARPET AND LINO INSTALLAtions, repairs, restretches. 384-3574.

Carpet Cleaning

ALAN'S STEAM CLEANING, carpets cleaned, 9c per sq. ft. 386-9018.

RON'S CARPET CLEANING
9c a square foot. 384-6110.

Cement Contractors

PROFESSIONALLY SPECIALIZED cement man. All types of cement work, forming, steps, retaining walls, patios, carports, sidewalks, driveways and repairs. Phone anytime 383-8228.

NO JOB TOO SMALL. SPECIAlizing in patios, sidewalks, driveways and repair work. Free estimates. Guaranteed workmanship. Larry, 386-1603.

MITCHELL BROS.
All types of concrete forming and finishing. Call Bill at 384-7501.

SPECIALIZE IN BASEMENTS, carport, sidewalks, potias. Free estimates. 388-4806.

RETAINING WALLS, DRIVEways, sidewalks, patios, etc. Free estimates. 479-7548.

Cleanup Services

A-1 CLEANUP, PRUNING, spraying, hauling, general repairs. Guaranteed satisfaction. 595-1827.

KNOME SERVICES
Household and construction cleanups, resident, 478-4561.

CLEANUPS. NO CHARGE AND up. Basements, attic, yards, compost, junk hauling. 658-5406.

MAN WITH PICKUP, SMALL cleanups, anytime. Kelly, 388-6049.

HAULING, FREE AND UP. 385-2763.

GARDENING
jack beastall

Horseradish, in Volume

Horseradish was mentioned in this column last week as a perennial vegetable that can be planted immediately.

Since it is an invasive plant similar to mint, and has a deep root system that penetrates the subsoil, it was suggested that a two-foot-square planting hole be lined with scrap galvanized iron to keep it within bounds.

Quite a different procedure is followed by commercial producers, and home gardeners who use a fair amount of horseradish prefer the commercial way of planting.

Briefy stated, commercial crops are grown in ridges of raised soil. Because raised soil dries out rapidly a high percentage of humus is added in the form of old manure. The humus holds moisture within the root area

The ridges are from 24 to 36 inches high and the planting stock is set into the sides and along the levelled top in spring.

In the fall the ridges are broken down, the roots removed and prepared for market.

Preparation for market requires the removal of all the slender side roots emanating from the central root which is shaped somewhat like a parsnip.

These side-roots are the planting stock. To make sure they are planted the right way up, the removal cut at the end attached to the main root is always made straight across the severed side-root, and the other end of the side-root cut on an angle to leave about six to eight inches of length.

In spring more old manure is mixed with the soil, the ridges rebuilt and the side-roots planted as mentioned above.

This method prevents roots penetrating deep into the subsoil and sending up growth shoots all over the field. It also greatly reduces the labor of lifting in the fall.

The home gardener can easily adapt this method by building a mound of soil. The size of the mound will depend on the amount of horseradish being grown, but it must be of sufficient size not to become a mound of dry dust in summer.

Instead of manure the home gardener will use compost, a reasonably well rotted compost heap being ideal. Height need not be more than 18 inches with the side plantings about six to eight inches from the top of the heap, and possibly two side-roots set into the flattened top surface.

Watering of the heap or mound will be needed frequently during the summer months, and must not be forgotten if good roots are to be produced.

During fall and winter the roots may be harvested as needed until February, the side-roots being stored in sand for future planting.

At the beginning of February the remaining roots are lifted and stored in sand in a cool place, and a new heap is made and planted with the stored side-roots.

Horseradish is too valuable a vegetable to be ignored. When the roots are being grown in the garden they can be lifted and grated as needed, and the gardener has the fresh product to enjoy. Even the young leaves can be used raw to enhance the flavor of a green salad.

---

36 BUSINESS SERVICES and DIRECTORY

Cleanup Services

Ma and Pa's HOME CLEANING
Husband and wife teams
7 years experience
We clean anything
Regular or one time!
Free estim.
384-5212, 656-4866

VICTORIA RECYCLING COMPANY cleanup service, $2 per appliance or any item of furniture, $8 ½ ton truck load miscellaneous. 385-8385, 388-6275 pager 732 anytime.

TIDY MAN CLEAN UP
Basements, yards, gutters, cleaned, etc. Prompt, reasonable. Free estimates. Anytime 383-9450, 592-9627.

NO CHARGE AND UP
Two young responsible men have large truck. Basement, attics, composts, etc. Very reasonable. Bob's, 386-2451 anytime

CLEANUPS AND HAULING, junk, furniture, composts, garages, yards, basements. Free estimates. Gene, 383-3528.

NEED ODD JOBS DONE? FOR free estimates on cleaning gutters, hauling, etc., call Carl at 656-5778 or 384-8402.

CLEAN-UPS, BASEMENTS AND attics, compo box, and also grass cutting. 385-7437.

CLEAN-UP AND DELIVERY, reasonable rates, free estimates. 598-1853 or 474-2409. Anytime.

BASEMENT AND ATTIC CLEAN-ups, and junk hauling in exchange for usable items, 384-1359.

CLEANUP MAN AND EMPTY truck looking for work, reasonable. [illegible]

SMALL MOVING JOBS AND small basement jobs. Reasonable. Phone 383-5901.

CLEAN-UP YARDS, BASEMENTS, attics, hauling, etc. Reasonable rates. Phone 383-1866.

BASEMENTS — ATTICS
479-3232. 477-1345.

Contractors

WHEATON CONSTRUCTION LTD.
General Contractors
Building Consultants
385-5702

CLARK'S CONSTRUCTION
Residential and commercial framing — custom homes, renovations and additions, all types of concrete work. Free estimates. New concrete Strip-easy Forms for rent, 479-5020.

GENERAL CONTRACTING, RESIDENTIAL and commercial, renovations, additions, house framing, sundecks. J. Leek and Sons, 386-7490.

T. & C. BUILDERS LTD.
Framing
385-5293 385-8587

MALLOY-JONES
Low winter rates, for framing and siding, quality work, 656-1897, 382-0512, 656-3460.

R. J. RESTALL CONSTRUCTION Ltd., framing and general contracting. Quality guaranteed. 478-0430.

ULYSSES CONSTRUCTION LTD. Custom and spec home builders, framing.
477-3402.

J. WHITCROFT CONST. LTD. Framing and finishing, residential, commercial. 658-5132.

FRAMING, FINISHING AND SIDING done. 479-5640. K. Heyde Construction Ltd.

NEW CONSTRUCTION, RENOVATION, additions, work guaranteed. For fre estimates call 477-5654.

FARMER CONSTRUCTION
Design — Renovations
388-5121

EXPERIENCED FRAMING crew available now. 652-3602.

FRAMING, FINISHING AND renovating. 478-9701.

656 5221.
RICHTON CONSTRUCTION LTD.

ALL PHASES OF HOME REPAIR and alteration. After 6. 595-8791.

Drafting

SUPERIOR DESIGN OF ANY structure, reasonable rates. Call John Lewis, 385-5554.

Draperies

HOURIGAN'S
Floor Covering Specialists
NOW SHOWING DRAPERIES
PROMPT IN-HOME SERVICE
71- PANDORA AVE. 386 740

Pacific Draperies
CUSTOM MADE DRAPERIES
Commercial and Residential Specialists
650 Hillside 388 4613

ROYAL CITY DRAPERY AND interiors custom made draperies, residential and commercial, Gorge and David St. 388-5536.

Dressmaking

PROFESSIONAL DRESSMAKING, custom fit guarantees, exclusive fabrics available, phone 384-4711.

GEMINI ALTERATIONS — LADIES' and Men's alterations. Phone 383-7475 after 6. Ask for Nancy.

Drywall

DAILLY DRYWALL
Any job, guaranteed quality, boarding and taping. After 6 p.m. call Rob, 384-2760.

HOLLANDIA DRYWALL
Complete high quality drywall services, 20 years experience. Low prices. Please phone 479-7641.

DRYWALL FINISHING, TEXtured ceilings and walls. No job too small. 478-7412.

Electrical Contractors

R. G. HELLER ELECTRIC
Service calls, rewiring, heating, etc. Residential, commercial, industrial. Contract or very reasonable hourly rates. Anytime, 4[illegible]-032.

FAST, EFFICIENT RESIDENTIAL wiring. Rewire, service changes, new wiring and repair. Licensed electrician. Phone 595-6342 anytime.

NEED WIRING DONE?
No job too small, all work guaranteed. Free estimates, phone after 5 p.m. 595-3935.

OLDER HOMES REWIRED — NO down payment. We finance at bank rates with approved credit. EDDY'S ELECTRIC — 385-76666

LICENSED ELECTRICIAN WILL do new wiring, rewiring, stove repair, 479-9765.

HOUSE WIRING, OLD AND NEW, small and big. Call after 6 p.m. 385-5378.

BIG AND SMALL JOBS, SERvice calls, check our prices, 656-5294.

RESIDENTIAL, COMMERCIAL wiring, reasonable. 383-9416.

ELECTRICIAN, FREE ESTIMATES. Call Bernie, 386-1094.

NEW WIRING, REWIRING, electric heat, 477-5096.

Excavating

EXCAVATING, LAND CLEARING, road building, demolition, sand and gravel equipment rentals. 24-hour service. Radio controlled.
O.K. Trucking Co. Ltd.
Bus. Office, 2840 Nanaimo, 384-[illegible]
Dispatcher, 2720 Turner, 382-6136.

BOBCAT RENTALS
722 Bobcat and backhoe. Low rates. After 5 p.m. 595-1209, 642-5350.

ROBERTSONS EXCAVATING — 450 Case, land clearing, bulldozing and backhoe. 595-8530.

ALBERG EXCAVATING; LAND clearing, loading, excavating and hauling. 478-9466, 477-8463.

McCREEDY BACKHOE — BULLdozing. Septic fields, hauling. Good rates. 479-3065.

BOBCAT
Juan de Fuca Lawn Service
388-9153

36 BUSINESS SERVICES and DIRECTORY

Fencing

ISLAND CHAIN LINK FENCING LTD.
Fencing in wire or wood
Small jobs a speciality
477-0332

Spring is sprung
The grass is riz,
I wonder how my fencing is
PACIFIC FENCING 592-41[illegible]

COMPLETE FENCE BUILDING, reasonable rates, wood and steel. Free estimates. 382-1585, 383-4757.

VAN ISLE CHAIN LINK FENCING 386-1841.

Flooring and Sanding

M & M FLOOR
COMPLETE FLOOR CENTRE
Hardwood, Carpets and Linos
532 William St., 384-0343
Nights: Al 386-3078—Mike 652-4308

Gardening

PURDY GARDEN AND LAWN MAINTENANCE
Professional work at reasonable rates.
BOOK NOW FOR SPRING CLEAN—UPS
383-4668.

HARVEY'S LANDSCAPING
EXPERIENCED CHINESE LANDSCAPER, PRUNING, DESIGNING, NEW LAWNS, POWER RAKING, AERATING, ALL PHASES. FONG.
479-7078 384-8621

385-8198
Rotovating, grass cutting, hauling, yard cleanup, handyman repairs.
BOOK NOW FOR SPRING ROTOVATING AND CLEANUPS
FREE ESTIMATES

SPRING CLEANUPS
Lawns mowed and trimmed, flower beds dug, rotovating, power raking, 13 years experience in all phases of gardening and landscaping. 595-2500.

RELIABLE, RESPONSIBLE PERson, specializing in power raking, fertilizing, law and garden maintenance, monthly or weekly. Call Murray 598-2185.

RELIABLE GARDENER FOR garden clean-up, areating, power raking, pruning and trimming trees, bushes, hedges, Evergreens and maintenance. Free estimates. 478-6781.

DUTCH LANDSCAPERS
Tree pruning, hedges and shrubs trimmed. Government Certified spraying, clean-ups, low maintenance gardens, planting, designing, rockeries. Free estimates. 478-1023.

DA SILVA GARDENING
Pruning, powerraking, spring clean up, full maintenance service, landscaping. Serving Victoria for 20 years. 477-3832, 656-3374.

EXPERIENCED, PROFESsionals, power raking, aerating, spring renovations and maintenance. Fairbrother-McLeod, 388-5379 or 388-5227.

ROTOVATING (ROTOTILLING), gardens, lawns, power lawn moss raking. Machines pass 30" gate. Book now. Estimates 477-3069.

DEPENDABLE PERSON, SPEcializing in lawn and garden maintenance. By the month or week. Call Grant, 386-0086.

ANTHONY ROSES GARDENING specializing in maintenance and plantings, reasonable rates. 384-6620.

LICENSED GARDENER
Spring cleanup, pruning etc. Gardening year round by contract. G. Barta, 474-2680.

HORTICULTURAL STUDENT
Tree surgery, lawn and garden maintenance, tree and shrub planting. 479-1310.

LUSH LAWN AND GARDEN SERvice — rotovating and commercial grass cutting. 479-3687.

EXCELLENT LAWN MOWING by professional specialist. References. Free estimates. 595-4208.

PRUNING
and spraying, debris removed; estimates. 479-4067 after 6.

GENERAL GARDENING. CONscientious young man. Good references. Between 5-7 p.m. 479-4462.

EXPERIENCED GARDENER, $4.00 an hour, $3.50 for pensioners, 592-9400 evenings.

EXPERIENCED GARDENER will keep yards beautiful, $6 per hour or monthly contract. 478-8816.

FRANKS GARDENING AND pruning. 477-5335.

ROTOVATING, GET YOUR GARden ready or spring, 478-8275.

MAY I DO YOUR ROTOTILLING, POWER RAKING, $10 up. 592-7279.

EXPERIENCED GARDENER wants part-time job. 383-9355.

Glass and Glazing

SOMERSBY
Change your metal sash for wood windows and stop that sweating. Thermo, single, or lead-zinc glazed.
CORNER HILLSIDE AND BRIDGE
388-6645 386-0212

WINDOWS
Change wood to aluminum, single to thermo with Ever-brite. Phone 384-1423, 658-8817 evenings.

Gutter Cleaning and Repair

GUTTERS RENEWED, CONTINUous seamless aluminum gutters and down pipes, olde country tradesman, low rates, penioners. 478-3798.

GUTTERS, DOWN PIPES, CHIMneys, drain tile, cleaned, repaired, replaced. 479-8196.

MAY I CLEAN YOUR GUTTERS. $10 per house minimum. 592-7279.

Handymen

CHANGE ELECTRICAL FIXtures, vent dryers, hook-up stove, painting or other home repairs, you are not wanting to do yourself. 656-6050. Reasonable rates.

CLEAN BASEMENTS, GRASS cutting, hauling, yard cleanup, rotovating and gutter cleaning. 388-6297.

WILL DO CARPENTRY WORK, landdscape, paint, gyproc, mason work or cement work, call Wayne Williams, 479-4126. Free estimates.

QUALITY WORK AT REASONable prices, renovations, rec. rooms, carports etc. Free estimates. 478-9861 or 478-7433.

RELIABLE HANDYMAN SERvice will do jobs suited for you, 478-8643 ask for John.

A AND E HANDYMAN SERVICE, general labour and hauling. 479-5449.

RENOVATIONS, PLUMBING AND carpentry, labour only $6.00 per hour. 383-1233.

Hauling

HAULING
If you need something moved, taken or brought, give Rob a call after 6 p.m. 384-2760.

CLEAN-UPS AND HAULING. Gravel, sand, topsoil. Eugene, 383-3528.

Home Improvements

SOMERSBY
Manufacturers of wooden windows, thermo or single glazed. Repairs to anything in wood. Finished lumber and mouldings.
Cr Hillside and Bridge 388-6645

VENUS SKYLIGHTS
OPEN YOUR HOME TO THE SKY
Design and construction. Free estimates. 592-9382.

CUSTOM RENOVATIONS AND designs service, kitchens, at rooms, dens, in contemporary, rustic and traditional styles, Mr. Sharpe 592-7015.

CUSTOM CABINETS
New or renew: kitchen cabinets, bathroom vanities, counter tops. Atlas Cabinets. 388-6814.

REMODELLING SPECIALISTS! Kitchens, rumpus rooms, entries and additions, free estimates. Phone 477-7382 anytime.

F AND M CARPET CLEANING, lawn cutting, window cleaning. For further information call 474-2779 between 8-12 noon. Free estimates.

36 BUSINESS SERVICES and DIRECTORY

Home Improvements

IF THERE ARE SOME THINGS you can't do yourself, give me a call. 656-6050.

Insulation

West Coast Home Insulation
All types of insulation, sales and contracting, free estimates, B.C. Hydro financing available. 384-4621. Evenings 479-2322.

Landscaping

VIC'S LANDSCAPING LTD.
383-7461
Anything in rock, brick, blocks, cedar trailers, concrete, etc.
MAINTENANCE DIVISION
Grass cutting, aerating, pruning, spraying, etc. 1-year guarantee on all materials and workmanship. Call anytime for estimates.

BARKER LANDSCAPING LTD.
Lawn specialists. Expert garden layout and shrub placement — sketches — ideas. Our stone masons can build you anything in rock or slate — walls, patios, pools or pillars — etc. For a free competitive estimate, call 595-8323. Terms.

BEAUTIFUL GARDENS
Complete landscaping and maintenance service, garden cleanup, rubbish removal, fencing, carpentry, painting. 479-8807.

PORTUGESE LANDSCAPING
Stonework, rock walls, fireplaces and landscaping. Free estimates. Reasonable prices, 595-5439.

W AND G LANDSCAPING REquires work for spring. Estimates. 595-4012 Jim or 477-8207 Rick.

SCOTIA LANDSCAPING. STONE walls $2.75 sq. ft. Facing $3.75 (you supply rocks $2.50). 385-4874.

Masonry

PORTUGESE MAN WITH 10 years experience. Quality work in Landscaping, stone work and brick work. For free estimates call Vic Paulo 477-2831.

ARMANDO'S MASONRY. GENERal masonry work. Fireplaces, rock walls, block work, chimneys. For free estimates call 595-7327.

BUILD FIREPLACES, OVER 20 years experience. New or old houses. 479-5075.

FIREPLACE FACINGS ANY kind of stonework, top quality, reasonaale. John 477-1727.

CHIMNEY REPAIRS, REASONable rates, 656-4829.

ALL KINDS OF STONE WORK. 386-9195.

Moving and Storage

VICTORIA CITY MOVERS. Phone day or night, confirmed price or reasonable rates. Dependable and courteous. Free estimates, no obligation. 382-1585.

FLASHBACK CARTAGE. HOUSEhold and apartment moving. $18 per hour. 385-1733, 388-6275 pager 607.

FRANK'S DELIVERY
Move and pickup delivery service. $10 an hour, 1 man. $15.50, 2 men. 382-5275.

BIG OR SMALL WHY PAY BIG prices for reasonable, reliable, experienced movers. Pensioner rates. Estimates. Guaranteed. 382-5625.

MOVING AND DELIVERIES, APpliances, furniture, households. Eugene, 383-3528.

Painters and Decorators

ISLAND DECORATORS
Painters Paperhangers
Spray Painters
Plaster Repairs
Gyproc Filling
383-9059 Eves. 595-7103

CLARK AND PATTISON PAINTING CONTRACTORS LTD.
Specializing in sand blasting, spray painting, wall coverings and special coatings.
"We Cover The Island"
Victoria 384-8831 384-0443
Nanaimo 754-9321
Courtenay 336-2296

BROTHERS PAINTING AND DECORATING
Free appraisals, cost consultant. All types of painting. All types of repairs. Commercial, farm, residential. Lowest rates. Terms. Work guaranteed. 383-8112.

UN INTERIOR DESIGN, ALL forms of interior and exterior painting, wallpapering murals, commercial and home graphic designs. Booking for period March 1st-April 25th. 479-7533.

EXP. ENGLISH PAINTER
Int. and Ext., 36 yrs. exp. Paperhanging. Minor Repairs
Free Estimates. Anytime 478-1810

BMB PAINTING AND ROOFING Ltd. residential and commercial, paper hanging, free estimates, reasonable rates, 642-4522 evenings.

EXPERIENCED PAINTER, C. Garrett, papering, signs, free estimates, immediate service. 383-7879.

YOU BUY THE PAINT AND paper, I'll do the work. Satisfaction guaranteed and reasonable. 386-1895.

DOWSON PAINTING CONTRACTOR, RESIDENTIAL COMMERCIAL: WORK GUARANTEED. Free estimates. 385-6042.

HUSTON BROS. PAINTING
Brush and Roller
Quality and Economy
386-9884

PAINTING AND DECORATING, reasonable rates, satisfaction guaranteed. Terms. 595-4905, 479-2473.

UNIVERSITY STUDENT, EXPErienced painter, $4.50 per hour. Meticulous. 382-2694.

SEMI-RETIRED, QUALITY work, Albert. 388-5651.

ALLAN'S PAINTING, REASONable rates, 386-9018.

36 BUSINESS SERVICES and DIRECTORY

Painters and Decorators

PAINTING INSIDE AND OUT. General repairs. Free estimates. Reasonable. 479-4446.

RELIABLE PAINTING AND general repairs. Guaranteed work. Free estimates, 383-4757.

CLEAN, REASONABLE RESIdential Painting by Sam Burrowes, Harold Simpson. 385-2820, 386-7097.

DON'T DELAY FOR INTERIOR and exterior painting estimates call now 478-1254.

HOWARD'S PAINTING — SPEcializing in exterior work for three generations. Call Patrick, 598-5824.

INTERIOR PAINTING AND wallpapering. Good work, reasonable rates. Phone Gary at 479-6748.

INTERIOR—EXTERIOR
10 years experience, very reasonable. Call Alexander, 595-5261.

PAPERHANGER.
658-5505.

Plasterers

THREE COAT STUCCO. VERY reasonable prices. Call Brook Plastering, 478-8775 anytime.

LATHING AND STUCCO, NEW and old buildings. Quality work. K. Gronmyr 743-2768, Mill Bay.

FRIEDRICH PLASTERING AND stucco. Patching specialists, older home "renewal", 656-2064.

COLEMAN PLASTERING
Lath, plaster and stucco. 478-9976.

Plumbing and Heating

AQUARIAN PLUMBING AND HEATING
Richard Bales, licensed plumber, new installations alterations, repair. I guarantee my workmanship. 382-1653.

DAVID'S PLUMBING
Emergency Service, hot water tanks, plumbing repairs sewer cleaning, 386-8881.

WEST COAST HEATING, LIcensed, 15 years experience. Sheet metal, fireplaces and furnaces. 1 day installation, free estimates. Steve Bishop, 477-6280.

PLUMBING
Qualified plumber, fast and reasonable; references. 478-1841.

PLUMBING DONE, LARGE OR small contract or hourly; reliable. 652-9927.

REPAIRS AND RENOVATIONS, 18 years experience. Low rates. 652-5813.

RELIABLE PLUMBING AT THE right price. Residential or Commercial. Kevin Laurie. 477-8831.

ANY TYPE OF PLUMBING, reasonable rates, reliable plumber, 24-hour service. 477-5742.

Pruning

MAY I DO YOUR PRUNING, $5.00 per tree minimum. 592-7279.

Repair Services

INDEPENDENT MARINE MEchanic, will service and repair your boat "Now" 382-0715.

Roofing and Siding

HESLOP BROTHER ROOFING; Roofing contracts and sub-contracts, reliable and reasonable. 479-3274.

GRAHAM ROOFING
Shingles installed, 3 in 1, $12.50 per square. Call 385-1512.

PARKER JOHNSTON LTD.
1855 BLANSHARD 382 9181
"Roofing Victoria Since 1935"

Sundecks

Duradek Permanent Sundecks
478-0641
Tired of looking at an unsightly leaking sundeck? Have it covered with Duradek Vinyl now and relax this summer. Book now before the spring rush. Free Estimates.

Tailors

OAK BAY TAILORS
Tailoring, alterations ladies and men Quality leather alterations
1826 Oak Bay Ave 59[illegible]

ALTERATIONS, MEN'S AND WOmen's clothing, 20 years experience, phone 382-2805.

BRITISH CUSTOM TAILORS
1311 BLANSHARD 383-2632

Tree Service

ORNAMENTAL PRUNING
Fruit trees, oaks, evergreens, vines, hedges. Transform jungle into garden. 382-2894.

WILL SPRAY TREES AND shrubs, reasonable rates. After 5 p.m., 384-8393.

MT. VIEW TREE SERVICE
"Everything in Trees"
Fully insured. 479-3873 (24 hr.)

ANYTHING TO DO WITH TREES, special rates. Cardinal Tree Service 642-5451 or 479-1985.

BIG WIND TREE SERVICE
low rates 388-6115

TREE WORK, REASONABLE.
642-5050.

TREES SELL AND TOPPED
478-8290.

Upholstery

RIGA UPHOLSTERY
Reupholstery of furniture — boats — campers etc.
MARCH SPECIAL
20% off "American Fabrics" or choose from in stock fabric from $4.95 yd. Visit us in Market Sq.
For estimates with samples call 383-7621 or 384-6013 eves.

ACE UPHOLSTERY
477-0455
Quality workmanship. European craftsman. Free estimates.

FURNITURE UPHOLSTERED and repaired, workmanship guaranteed, reasonable rates, free estimates. 388-5936, evenings 386-8670.

36 BUSINESS SERVICES and DIRECTORY

Upholstery

YOUR CHAIR RECOVERED, $65 labour. See my clearouts, 478-1262.

38 TRAVEL

GOING TO MAUI?
Kaanapali Beach
DON'T DELAY
Condominiums on beautiful white sand beach with all the comforts of home. Plenty of recreation. $37.50 per day, U.S. funds. Booking now for spring and summer. Call 479-7117 before 5 p.m. or 382-7642 after 5 p.m. and weekends. Ask for Percy or leave message.

WAIKIKI '78
1-bedroom condominium in heart of Waikiki, fully furnished with kitchen, lanai, pool Daily rates from $7.50-$17.50 per person per day U.S. from March '78. Phone 388-6474 between 9-4 Monday through Friday.

MAUI
Deluxe 2-bedroom fully furnished condominiums located on a safe sandy beach. Available Feb. 27 to Mar 22 and Apr 7 to 30. Also vacancies from May to Dec. OK Trucking Co. Ltd. 386-3414.

MAUI
HOME AWAY FROM HOME
1 and 2-bedroom Units Available Now. Fully furnished.
For further details phone
Iolani Holdings Ltd. 382-6042

MINI HOLIDAYS
To Reno or Las Vegas
2, 3 or 4 Nights from Victoria
WHITTOMES TRAVEL
1111 BLANSHARD ST. 388-4271

MAUI, 1 BEDROOM CONdominium, now renting from April 20th onward, excellent view, pool, beach, 478-8007.

39 PERSONALS

AHOY YOU SINGLE LAND-LUBbering guys and gals. Join select, friendly group of compatible, fun-loving singles of various ages weighing anchor of Sun Princess this summer. Destination: Alaska. Motto: The more the merrier. Please phone 385-2716 immediately as time to book en masse is running short.

NICE LOOKING MAN LIVING IN northern B.C. would like to correspond with an attractive fun loving woman 30-40 who likes to fly. I like to travel, dance, sports and life in general. Please include snap. No ties please. I have a lot to offer someone special. Victoria Press, Box 316.

ATTRACTIVE, SINCERE WIDOW, young 60, self supporting, 5'6" seeks gent 6' with means, sincere, affectionate, to share companionship, home life, golf, travel and varied interests. Victoria Press Box 332.

COLORED WOMAN WOULD like to meet quiet gentleman, any nationality, neatly dressed who likes dancing, movies sometimes, and good times together. Victoria Press, Box 366.

WOULD ANYONE WITNESSING the accident between a brown Nova and a white VW on Snelbourne St. on Mar. 2, please call 477-4383.

MARY DYCK CONTACT AL McCracken, 4216 Wilkinson Road, or anyone knowing her whereabouts.

GENTLEMAN 43, WOULD LIKE to meet lady. Enjoy walking, swimming, flying and sailing. Reply Victoria Press, Box 352.

YOUNG OPEN MINDED COUPLE looking for lady or couple to share private interests. Victoria Press, Box 365.

MALE, 27, INTERESTED IN meeting exciting women. Victoria Press Box 335.

WANTED WOMEN OVER 19 INterested in playing softball. Call 477-8098.

WHEN NO ONE ELSE SEEMS to, we do... NEED listens. Phone The Crisis Line, 386-6323.

WHO CARES IF YOU ARE pregnant? Birthright does. Phone 384-1431.

WIDOWS INFORMATION centre, 304-620 View St., 386-6101.

40 BUSINESS PERSONALS

MINIMAID HOME SERVICE bonded specialists in home cleaning. Tired of doing housework or find yourself too busy? Let us clean your house once or twice a week. 595-2465.

INTERESTED IN BEATING RISing food costs due to inflation, poor growing conditions, and shortages. Call Tommorrows Food Today, 598-3184.

HYPNOSIS CAN HELP
Tension, weight, smoking.
Call INSIGHT 595-8782

STOP SMOKING, LOSE WEIGHT, redirect nervous energies. Hypnosis therapy. New Thought Centre, 598-1349.

ROAN SOUND PRODUCTIONS. Tape Duplication, Recording Services. Weddings, meetings, etc. 384-6110.

PIONEERS THOMPSON, NICOLA, Shuswap Valleys. Write to Historical Researcher, Victoria Press Box 346.

MAKE TODAY COUNT. CALL Duraclean Rug and Upholstery Cleaners, 592-1323. Duraclean stays cleaner longer.

MRS. PAYN-JONES, TRANCE medium, questions answered, 386-3603.

MASSAGE BY QUALIFIED MASseur for chronic pain and tension. Dial 384-6860

KATHLEEN, PSYCHIC MEDIUM, available for private readings. 385-8675 for appointment.

DO YOU VALUE YOUR LIFE? Write 208-2174 Cadboro Bay Rd. V8R 5H1.

POTTERY CLASSES GIVEN PRIvately by local artist Mary Fox. 386-1869.

TYPEWRITERS CLEANED AND repaired in your home or office, $12.95. Evenings. 598-7987.

DIVORCE PAPERS, DOCUments, manuscripts, etc., expertly typed. Phone 386-9617.

CARD READING IN DEPTH
652-1765

40 BUSINESS PERSONALS

CONSTRUCTION MANAGER seeking employment with general contractor, Architect or Engineer's firm, in Victoria or Vancouver Island: Experienced in all phases of Industrial, Commercial and Residential Construction. Including planning, public relations and sales. Please contact Mr. Hans R. Heer, 562-3242, 2441 Devonshire Crescent, Prince George, B.C., V2N 1C9.

FORGETFUL? FOR $1 CHEQUE or money order, I will give you one week's warning of your important dates, (up to 5 per year). Mail lists of dates, and your address or phone number to P.O. Box 505, Brentwood Bay, B.C.

TAROT CARD READINGS
384-3574

VICTORIA ESCORT SERVICE part time help needed. 383-5311.

42 EDUCATION

TRAVEL TRAINING
Learn to be a Travel Counsellor, escort, tour director for Tours, Cruises, Bus and Air Charters: Ticketing, Hotel reservations. Learn to be a travel agent, Willis Travel Training — 382-4887 after 5 p.m.

WEAVING LESSONS, INCLUDing spinning, natural dyeing. Beginners, intermediates. Table and frame looms available. Starting in March. Joan Kyle Jones, 383-0110.

TUTORING — PROFESSIONAL help by experienced teacher. French, math, new and old methods. 598-2331.

EXPERT TUTORING, MOST SUBjects, experienced teacher, reasonable. 598-1359.

60 FUEL

SPECIAL
WOOD WOOD
1 Big truck load mixed wood $11.95. Best fuel. 384-5524.

FINEST SEASONED ALDERwood, finely split and stacked for you. 385-8385, 388-6675 pager 732 anytime.

MAPLE
Split and delivered, $30. pick-up load. 388-6115.

BEAVER FUELS
Alder $55. We guarantee a full cord and prompt delivery. 479-0684

ALDER, $48 PER CORD. Prompt delivery. Cut to your length. 658-8921.

ALDER $45, UNSPLIT $55, SPLIT free kindling delivered, 478-4978.

PRESTO LOGS 240 FOR $39. Eugene. 383-3528.

63 TIMBER

3,000 PILINGS
30 Ft. to 100 Ft.
A-1 Used Creosoted
At $1.60 Per Foot

USED TIMBERS
Untreated—$200 MBF
Creosoted—$275 MBF
FOB Seattle
(206) 763-1520

WANTED TIMBER
FELLED, BUCKED or STANDING
Fir, Cedar or Hemlock
Ideal Sawmill Ltd. 385-0441

65 BUILDING SUPPLIES

Butler GROUP
WHOLESALE LUMBER DIVISION
2046 KEATING X-ROAD
Dimension lumber, plywoods, siding and framing hardware at competitive prices.
Roof trusses, preassembled building components and garages.
THIS WEEK'S SPECIAL
Good quality 1x6 cedar bevel siding. Pre-stained to colour of your choice, $395.M
22x24 pre-cut garage package with ⅜ chalet siding $1709.
652-1121
7:30 - 5:00
Monday to Friday
Closed Saturday
FOR QUALITY AND SERVICE

IMPERIAL BUILDING MATERIALS LTD.
The Builders Supply House
Olympic Stain — Pre season special $19.95 a gal.
Aluminum Windows and doors 25% off
Formica and Arborite 10 patterns $19.95
Master Charge — Chargex
2955 Douglas 386-1401
Member of Victoria HUDAC

45 PIECES 2" BY 12" BY 20' dressed fir. Offers. Phone 656-4340.

65 BUILDING SUPPLIES

HOME LUMBER & Building Supplies
470 Ardersier Rd.
385-8711

Duroid Shingles
210 wt No. 1 Asphalt self seal. All colours in stock, per sq. $21.95

INSULATION
PRICE PER 1,000 SQ. FT.
FIBERGLASS

R7—2½"	$ 80
R12—4"	$140
R20—6"	$240
R28—8"	$320

GYPROC SPECIAL
Price per 1000 Sq. Ft.

½" GYPROC	$105
½" FIRESAOP	$115
⅝" FIRESTOP	$130

STD FIR PLY

4x8—⅝ T and G	$10.95
4x8—½ Std.	$ 8.50
4x8—⅜ Std.	$ 6.35
4x8—¾ st.	$12.00

SANDED PLYWOOD

4x8—¾ Factory Gr.	$12.95
4x8—⅜ Factory Gr.	$ 7.25
4x8—¼ Factory Gr.	$ 6.50

D UNSANDED

4x8—5-16	$ 4.95
4x8—⅜	$ 5.50

Framing Lumber
STD. & BTR. FIR
Price per 1000 FMB

2x4—6'	$ 95
2x4—92¼ Pet stud	$269
2x4—8'—20'	$255
2x6—14'	$255
2x8—14'	$255
2x10—8'—24'	$310
2x12—8'—20'	$310

STD. & BTR. HEM.

2x4—6'	$ 85
2x4—7'	$ 95
2x4—92¼ Stud	$235
2x10—8'—20'	$225
2x12—8'—20'	$220

RANCH PANEL
1x6—1x8 Select Tight Knot Cedar Channel Grove — siding. Per 1000 bm $550

Deliveries made anywhere on Vancouver Island and Gulf Islands. Before you buy compare our prices. For quality, service and guaranteed savings, phone:
385-8711
386-3374

MOORE WHITTINGTON LUMBER LTD.
MW
2614 BRIDGE ST.
386-1331
POCKET DOOR FRAMES
FOR 1⅜ Sliding Doors
Clear-out Price
2'0" x6'8" — $15.00 Each
2'2" x6'8" — $15.00 Each
2'10"x6'8" — $25.00 Each
Schlage Lock Set
"Keyed-in-Knob"
Clear-out Price, $10.00 Each
1/3 OFF
REMAINING STOCK OF
—Mono, fir and mahogany slab type doors
—Bifold door units
—Existing Front Doors
—Balance of Hardwoods
8 a.m.-5 p.m., Mon. to Fri.

JUBILEE BUILDING SUPPLIES Ltd.
SPECIAL PRICES!
Jenn-Air Ranges
Sub-Zero Refrigerators
Waste King Dishwashers
Diamond Kitchen Cabinets
OPEN SATURDAY 10-3 P.M.
574 Culduthel Rd. 388-5412
(Opposite Town & Country next to MacDonalds Bakery)

NORSECRAFT HARDWOOD Industries Ltd.
383-4233
New Stock Has Arrived
ALSO — OPEN SATURDAYS
541 David St. 383-4233

SOMERSBY
Manufacturers of finished lumber and mouldings.
Pocket door frames.
Sanding, re-sawing, planing
Cr. Hillside and Bridge 388-6645

65 BUILDING SUPPLIES

Clarke Doors
542 Hillside Ave.
386-8861
Spring Sale
10% off on all doors in stock. Now is the time to replace that worn out front door with a new elegant cedar entrance door. By spending a few dollars now, you will increase value by hundreds. Come in and see us.

Slegg Lumber
ROOF TRUSSES
We manufacture all types of residential and industrial roof trusses.
Prehung doors of all types
Try us for a quotation
Slegg's Cashway lumber
1496 Admiral Rd. Sidney
388-9975 656-1125

SAANICH LUMBER YARDS
3041 Douglas St. 385-2486
Material for 12x30 garage, roofing extra $340.00
Compost box, 4x6 $ 10.00
8x10 Greenhouse
Work bench, materials $ 12.00
Sabot Dinghy 6'7"x6"
Chicken Coop 6'x7'x6'

18" HAND-SPLIT SHAKES, $36 per square. 1595 Whiffen Spit. 642-5794.

70 MUSICAL INSTRUMENTS

GALANTI
Not available anywhere else, but the best buy on the market. New organs from $995
EXCLUSIVE agents for GALANTI GULBRANSEN, KIMBALL
CASCADE PIANO & ORGAN
In Hillside Mall
595-4124

Come in and try the NEW LAB SERIES AMPLIFIERS now available at:
NELSON'S MUSIC
1315 Government 385-9728

EATON'S
Specialists in
HAMMOND ORGANS
For over 20 years
Four Teachers Available
Use your Eaton's Account
Main Floor Eaton's
Home Furnishings Building

Want Good Price And Good Quality?
Kincaid is the right choice.
Kincaid Pianos from $1288.
SOUND OF MUSIC PIANO AND ORGAN CENTRE
1517 Quadra 383-0239

HOT-ROD YOUR GUITAR
With Humbucking, Strat, and Telecaster Pickups by DIMARZZIO, IBANES, and VELVET HAMMER. Amplify your acoustic with a transducer by BARCUS-BERRY or IBANEX.
We stock GIBSON, FINDER, and MARSHALL equipment.
Good selection of used amps and guitars, trades always welcome.
SOFT SOUNDS MUSIC
2031 OAK BAY AVE.
MON.-SAT. 10-5:30 598-1524

SHEET MUSIC, FOLIOS
REPAIRS and RENTALS
PROFESSONAL INSTRUCTION in PIANO, ORGAN, DRUMS GUITAR, ACCORDION CLARINET and SAXOPHONE
BERNIE PORTER MUSIC
725 CALEDONIA 382-9542
PARK FREE 'TIL 9:00
SATURDAY 'TILL 5:30

SMALL SELECTION
of quality used pianos by Heintzman, Baldwin, Mason and Risch now on display at
Gleeson Music City
HOME of HAMMOND ORGAN
714 FORT 388-9632

EATON'S
CASH FOR USED PIANOS
PHONE 382-7141
LOCAL 230

PAMUS
MUSICAL INSTRUMENTS
"Where Good Music Begins"
1108 Blanshard St. 386-8475

CRASH COURSE
5 lessons, organ rental 1 month, cartage and music book supplied $55.
KAWAI KEYBOARD STUDIOS AT THE BAY 385-1311

SCOTT PIANO AND ORGAN HAS, as well as sales staff, its own service department, delivery trucks and music school, the complete keyboard store. 384-4623.

RICHARD DENZIL
PIANO TUNER — TECHNICIAN
Regulation, repairing, rebuilding.
388-9295.

SPECIAL
Reconditioned Trombones, $99. HALL and FAIRFIELD Music, 728 Fort, 385-3307.

HUGE 26" CHROME FIBES BASS drum, $140. Holton "Special" Cornet, good condition, 384-7877, after 5.

RICKENBACKER BASS, TWO 200 watt folded horn bass cabinets, Gibson bass. All good condition. 6-8 evenings, 382-1725.

WURLITZER 4100 ORGAN, EXcellent condition, features spectrotone, ssh-boom, rhythm box percussion system. $1000. 386-2795.

CUSTOMIZED GIBSON EBO bass guitar $300. Phone daytime 384-2356.

HAMMOND SPINET ORGAN Model M3, excellent condition, $1200. 479-4824.

HAMMOND ORGAN WITH bench, as new, $650. Phone 382-1280.

OLDS STUDIO TRUMPET, PROfessional model, nickel plated, $300. 595-0594.

FOR SALE, AS NEW ELECtronic organ, approximately 3 years old. Phone 656-3228.

KAWAI ORGAN. 2-KEYBOARD, 13-pedal, excellent condition, 384-1005.

ACOUSTIC 850 PA HEAD, TWO column speakers, offers to $800, 477-0043.

QUALITY DEMO TAPING, INdependant 4 track studio. 595-6345, 394-9876.

EXCELLENT CONDITION, CAble-Nelson piano and bench. Phone 386-2600.

EBONY BLACK LES PAUL copy, excellent condition, hard case, sacrifice, $195. 592-3355.

LADY'S 120 BASS ACCORDION, $275. 652-3578.

GULBRANSEN PACE MAKER, with walking bass. 595-1388.

OLDER CANADIAN MADE upright piano, $650. 386-1666.

RICKENBACKER BASS GUITAR 4001 stereo. Offers. 112-246-9742.

NEARLY NEW WURLITZER organ for sale. 383-0530.

71 MUSIC TEACHERS

WOULD YOU LIKE TO PLAY church music with a flair — instruction at SCOTT PIANO and ORGAN, Johnson at Blanshard, 386-2434.

71 MUSIC TEACHERS

PRIVATE TUITION IN BEGINning and intermediate flute and music theory. Harold Hockley, 385-3097.

EXPERIENCED SINGING teacher, University area. Doreen Thompson. 477-0915.

77 MOTORCYCLES

USED BIKES
ROAD

78 Honda 750	$2,599
77 Yamaha 650	$1,699
77 Honda 360	$ 999
77 Yamaha RD400	$1,099
77 Kawasaki 100	$ 499
xx75 B.M.W. 750	$3,599
75 Yamaha 100	$ 499
XX74 Honda 750	$1,799
74 Yamaha 125	$ 599
xx73 Kawasaki 900	$2.399
73 B.M.W. 500	$1,799
73 Yamaha 500	$ 999
73 Yamaha 500	$ 799
73 Yamaha 200	$ 499
xx72 Honda 350-4	$1,099
xx71 Norton 750	$1,299
71 Yamaha 650	$ 899
69 Moto Guzzi 700	$1,299

xxDenotes extra equipment or custom work, etc.

TRAIL

77 Yamaha XT500	$1,499
77 Yamaha 1T175	$1,099
77 Yamaha DT400	$1.099
77 Suzuki RM125	$ 799
77 Yamaha YZ100	$ 699
76 Yamaha XT500	$1,299
76 Honda TL250	$ 899
76 Yamaha 1T400	$ 999
76 Honda XR75	$ 449
75 Yamaha DT175	$ 799
75 Honda XL250	$ 899
75 Honda XR75	$ 399
74 Honda XL350	$ 949
xx74 Honnda 750	$1,799
73 Honda XL250	$ 695
70 Yamaha DT250	$ 499

SEE THESE PLUS MORE AT
MULLINS MARINE SALES LTD.
382-1928 D-00356A
925 Yates St.

YAMAHA Clearance
NEW 77 MODELS

TRAIL		
DT125	$949	78 Price $1149
TY175	$999	78 Price $1299
DT400	$1399	78 Price $1749
XT	$1599	78 Price $1969
ROAD		
XS400	$1499	78 Price $1749
XS500	$1799	78 Price $2199
XS650	$1999	78 Price $2469
XS750	$2599	78 Price $2999

Plus freight and P.D.I. on all models.

Vancouver Island's largest motorcycle dealer — see us before you make any deal.
MULLINS MARINE SALES LTD.
382-1928 D-00356A
925 Yates St.

CORNELL CHEV-OLDS LTD.
Will Take Your MOTORCYCLE
On trade on any New or used automobile in stock
CONTACT: Our sales staff by calling 385-5777.
Ask for BRUCE LOCKHART

1977 KAWASAKI SILVER KZ650 custom, 2000 kilometres, drilled dual discs, 26mm carbs, winning headers, just tuned, $2650 or $2400 stock. 598-2709.

1976 YAMAHA 650, 11,000 MILES, mostly highway, stock with custom paint. Very good condition. Offers to $1500. 656-2260, noon 'til 7 p.m., ask for Doug.

1976 YAMAHA 650, 11,000 MILES, mostly highway, stock with custom paint. Very good condition. Offers to $1500. 656-2260, noon 'till 7 p.m., ask for Doug.

POWERTOWN M.C.
Service to all Makes. Hi-Performance parts. 384-1249. D199169A. 614 Grenville.

BEAUTIFUL '76 HONDA GL1000, custom seat, etc. 9500 miles, oil changed every 500 miles. Parked in garage. $3200. 383 1060.

1977 HONDA XL125, 970 MILES, good condition, regularly $1,049. Asking $790. Phone 477-8337 after 5 p.m.

VICTORIA HONDA
HONDA, BULTACO, HARLEY
2851 Douglas St. 386-8364
DL-01953A

'77 HARLEY DAVIDSON SPORTSTER, 1,000 miles and extras. DEPAPE MOTORS Ltd., 779 Pandora, 384-8035. D-00264A.

1976 YAMAHA 650, 2500 MILES, excellent condition. 479-3258 or 479-1955.

1976 HONDA, MR 175, EXcellent condition, low mileage. 478-2944.

'72 750 HONDA, EXCELLENT condition, priced to sell, $1,400. 384-1798.

650 YAMAHA, CUSTOM PAINT, brown metal flake, best offer takes. 388-5810.

1965 TRUIMPH BONNEVILLE, excellent condition. $1,500. 656-2997, between 6 and 8 p.m.

K. J. KAWASAKI
2940 DOUGLAS
385-0323 DL-01836A

1975 MX 100, NEW ENGINE, EXcellent condition. $650. or best offer. 383-1940.

250 HONDA MT ELSINORE, 2600 miles. Good condition. Asking $750. 383-3146 or 383-7393 after 5.

BROOKLANDS MOTORCYCLES
HARLEY-DAVIDSON — HONDA
937 Fort DL-1271 383-5926

'76 YAMAHA 175 TRIALS, clean, hardly used, excellent condition. 656-1958.

1975 HONDA 750-4 — 8500 MILES, good shape, $1800. 404 — 1337 Saunders St.

YAMAHA TY 175, EXCELLENT condition. Call 386-0576 after 5.

'74 CAN AM, 125 ENDURO. Offers. 382-3715.

'73 500CC YAMAHA 10,000 MILES, good shape, extras, $875. 652-5592.

1976 MX 76 INDIAN 6-SPEED; offers. 478-4086.

77 YAMAHA TRIALS BIKE, ASKing $700. 479-1186.

1968 B.S.A. FOR SALE, OFFERS. 388-7263.

1977 HONDA XL75, 1000 MILES, $625. 386-7659, after 5.30 p.m.

HONDA 50 MINI-TRAIL, LITTLE used. $250. 479-6879.

'75 HONDA, 750, MINT, MUST BE seen. $2000. 384-8838.

'73 850 NORTON, OFFERS. 478-7592.

77 MOTORCYCLES

HONDA Clearance
NEW 1977 MODELS - 78 PRICE

XR75	$649	$729
CB125	$799	$899
XL125	$1049	$1159
XL175	$1199	$1299
XL250	$1299	$1539
XL350	$1449	$1749

Plus freight and P.D.I. on all models

Vancouver Island's largest motorcycle dealer — see us before you make any deal.
MULLINS MARINE SALES LTD.
382-1928 D 00356A
925 Yates St.

CUSTOM BUILT BIKE TRAILER, carries three bikes, $200. 1974 Yamaha Enduro, 360, good condition, asking $700. 1975 Enduro 100, like new, $500. 479-3109.

'72 BSA REBUILT, OFFERS OR truck or newer bike. 383-7919.

78 BICYCLES

BUY, SELL, TRADE, REPAIRS New and used bikes Qualified mechanic operating own business. Lowest prices (Expert bucked wheel) Open 8 a.m.-8 p.m., Sun. 12-5 p.m. Reno Industries, 2519 Gov't., 384-5514. Dealers, CCM — Raleigh — B.R.C. — Shields — Nishiki. Same day service.

GOOD SELECTION OF BICYCLES for every size and budget. Chargex, Mastercharge Welcome OAK BAY BICYCLE SHOP 1968 Oak Bay Ave. 598-4111

MENS TEN SPEEDS, RALEIGH, $85. Apollo $75. Peugeot $100. 388-7797.

10-SPEED PEUGEOT, CALL Dave, 383-1879.

80 BOATS and MARINE

Mercury - Honda OUTBOARDS
DOUBLE EAGLE SILVERLINE BOATS
MULLINS MARINE SALES LTD.
925 Yates St. D-00356A
382-1928 382-4515

CLEARANCE
NEW BOATS

16' KC Outboard	$2495
19' GP Open, 140 Merc I.O.	$8395
19' GP HT, 140 Merc I.O.	$8895
20' KC CUTTY, 170 Volvo	$9995
21' Norwester sail, sleeps 5	$8995
22' KC HT, 200 Volvo	$10,995
23' GP CUTTY, twin Volvos	$17,995
USED BOATS	
19' Glasply Cutty	$8695
24' REINELL EXPRESS	$8495

HORWOOD Marine
823 PANDORA 385-1451

SAIL SALE SAIL SALE 20' sloop $4,750, 24' Shark $5,995. 21' Northwest $6,995. 22' Columbia $6,995. 23' Buchanan $6,995. 20' O'Day New $7,200. 21' UK Vivacity offers. 26' Gaff Cutter $11,900. 34' Diesel sloop $12,900. Cal 23 $17,900. Tanzer 25 as new offers. Crown 28 $19,900. Trades, financing all at VICTORIA BOAT MART, 453 Head St. 383-3324.

RADIOS—SOUNDERS—RADAR VHF — Single Sideband — CB radio — Flasher depth sounders — Radar — Chart recording sounders Sales — Service — Installation. Bali and Shemilt Electronics Ltd. 1 West Burnside Rd. 386-9414

14' ALUMINUM MIRRO DEEP fisherman, Roadrunner trailer, Bearing Buddies, 20 h.p. Merc., $1500. 14' fiberglass canoe, $100. Lazer sailboat, $700. El Toro dinghy, $250. 477-4553.

SAILBOAT-CHRYSLER MUtineer day sailer. Furling jib, mainsail and Spinnaker. Caulkins trailer included. Call MWO Koehler Office 388-1144, home 478-2135.

SAVE $ BY FINISHING 23' cruiser, well built, by experienced builder, ready for the water, cello finished fibreglass over plywood, Interceptor inboard. Make us an offer. 477-9682.

1976 24' FIBERFORM Baja offshore. $13,500. This beautiful boat offers accommodation for 6, stand-up head, CB radio, anchor, full canvas, etc. For appointment to view, call 388-5679.

WANTED — RETIRED OR EXperienced commercial fisherman, who would like to work the West Coast this summer, on 41' Deltaga, experience essential. Victoria Press Box 362.

'76 AND '77 20 HORSE Evinrude motors, long shaft and short shaft, low hours, no salt water. $500-$800. 478-1546 after 4 p.m.

1977 17' BAYLINER 130 H.P. Volvo, inboard-outboard, full camper top, seats six, sounder, Marine C.B. antenna, only 40 hours use. $7200 or offers. 656-4977.

MASTERCRAFT TILT TRAILER, rebuilt, all rusted steel replaced, for 17' boat, 1200 lbs. Buddy bearings, new lights, 450-12 tires, $400. 245-4885, Ladysmith.

1977 EVINRUDE, 9.9, $695. '75 Merc, 9.8, $550. '75 Evinrude 9.9, $550. '77 Evinrude, 9.9, $788. New 1977 25 electric $1230, new. 478-8391.

CALGLASS BOAT, 1977 17'6, 120 I.O., outboard bracket, road runner trailer, sounder, lots of extras, immaculate condition. $5,500. 479-3725.

PROFESSIONALLY BUILT, 21' Glen-L, fiberglass over plywood, head, Volvo, inboard, 6 h.p., and tank, new top and more. $6000, 478-3286.

CAL 20, EXCELLENT CONDItion, asking $6,100. Moored Schooner Cove, Parksville. Phone 723-2869, Port Alberni.

SWIFTSURE 14' FIBERGLASS sail boat with dacron sails. New $600 selling for $300 or best offer. 384-1613.

19' FIBERFORM HARDTOP, 165 Mercruiser, Eze-load trailer. $5,500 firm. Phone 112-746-5382 after 5 p.m.

16' GLASS OVER PLY, GOOD sea boat, heavy duty trailer, 50-horsepower Merc, less than 100 hours, $1,650 firm. 478-1115.

19'6" BRANDLMAYR FIBERglass over wood, 85-hp Johnson outboard, both in need of repairs. Offers. 386-0194.

DOUBLE EAGLE 18'6" 170 Volvo 6, 270 outdrive, 2 berths, galley, excellent condition, moorage available, $7450. 477-3910.

BY OWNER — 1966 CHRISCRAFT 25' in excellent shape, many extras, $12,000 or first reasonable offer. 652-3073.

1976 FIBREGLASS THUNDERbird by John Booth, fully equipped for racing and cruising. Excellent condition. 382-6040.

1965 GLASCRAFT, NEW FULL canvas, seats recovered, 35 Merc., new controls, no trailer. $1,100. 478-1376.

15'6" GLASS OVER PLYWOOD, 40 h.p. Johnson electric start, trailer, all in good condition. $1,000, OBO. 479-0505.

1974 9.9 H.P. EVINRUDE SPORTwim with tank, perfect condition, $500. 382-3202.

YACHT OWNERS CHARTER MORE NEW LISTINGS WANTED power or sail. 382-6633.

SEA CAT 30' WORK OR PLEAsure, C license diesel, $24,000 or offers. 642-3896.

FOR SALE — 10 H.P. MERCURY outboard motor, under 100 hours in use. Phone 386-2600.

GLASTRON 15' SKI BOAT, 85 h.p. Evinrude, 1200 Roadrunner, full cover. 384-8838.

14' STURDY BOAT, TRAILER, 15 h.p. Evinrude. $650. Offers. 479-4067.

15' CLINKER, INBOARD marine, good condition, sound, hull, $600. 382-1718.

14' FIBREGLASS BOAT, MOTOR and trailer, good shape, $875 or nearest offer. 478-5701.

80 BOATS and MARINE

"It's The Service That Sets Us Apart"
BAYLINER HOURSTON GLASSCRAFT JOHNSON outboards VOLVO — OMC Sterndrives — Trailers Accessories
All at GIBSON Powercraft Centre Ltd. 2520 Gov't St. (Near Bay) 382-8291

FINAL CLEARANCE on 1977 Model MERCURY OUTBOARDS Excellent Selection of Marine Accessories
MERCURY MARINE 800 Cloverdale 385-1457

BRAND NEW BOAT SALE BRAND NEW BOAT SALE
Brand new 21' CAMPION Monashee hardtop. Enclosed head, galley, camper top, 200 h.p. Volvo-Penta $14,769
Brand new 25' GREW SS 250 hardtop, 235 h.p. OMC, custom teak interior, swimgrid, trim tabs, full warranty. Last one $21,985
USED SPECIAL — 14'4" HOURSTON Glasscraft complete with 40 h.p. Johnson and EZ loader, 1 owner, very good shape. Only $2995.
HURRY—These Won't Last
Full Service and Parts for OMC Volvo Mercruiser Sterndrives Yanmar Diesels and Evinrude Outboards Quality Accessories at the Marina OAK BAY MARINE SALES 598-3393 1327 Beach Drive

BOOK NOW BOTTOM PAINTING

Up to 19'	$65
20' to 23'	$85
24' to 26'	$100
27' to 30'	$130

Price includes paint, labour, hauling, blocking and cleaning. SMITTY'S MARINA 2530 Beacon Ave. 656-1422

CANOE COVE YACHT SALES
BERTRAM 20' Moppie. Economical 165 Mercruiser, outboard bracker, full canvas. These boats have a reputation for strength and rough water performance. ASKING $7300 Open 7 Days a Week 656-5711 Sidney B.C. 656-3915

D.J. WELDING AND MARINE Located At VAN ISLE MARINA, SIDNEY Inboard and Outboard repairs. Complete engine overrhaul. Carb., Alt., Starters, Wiring, Tuneup. Licenced Mechanic. 656-5849

D.J. WELDING AND MARINE Located At VAN ISLE MARINA, SIDNEY Marine ways — Book now. Paints, Zincs, Etc. 656-5849

DUNLOP NON-SKID BOOTS Black $11.95, Tall Yellow $14.95
SAILTREND 1157 Newport 592-2711

4 STROKE HONDA The new 9.9 horse outboard is now in stock. Uses straight gas Has built-in 12-volt, 60-watt generator. Demonstrator available. ALL BAY MARINA 2238 HARBOUR RD. SIDNEY 656-3167 Open 6 days — Closed Mondays

GRAMPION 23, VERY ROOMY family cruiser. Near new motor. Ready to sail away for only $9,900. GYPSY YACHT SALES 2270 Harbour Rd., Sidney, 656-5591. EIGHTY

MUST SELL — HAVE OTHER boat — 50' Ferro Schooner, excellent live-a-board, 125 h.p. Cummins. Asking $38,500 or nearest offer. See "Valkyrian II," Fisherman's Wharf, Victoria.

THUNDERBIRD YACHT SALES at Westport Marina BAYLINER Yachts CHB 34 Trawlers CARVER Boats CRUISE-A-HOMES 656-5832

1975 SEARAY 24', 255 H.P. stand-up head, dinette and galley, Swim grid, CB and trim tabs, $16,500. Days, 383-8411; nights, 652-3502.

15' PETERBOROUGH BOAT AND trailer with 18 horse Johnson motor, needs work. $300. 382-4084, 383-0769.

REPAIRS
Marine, inboard, outboard, air cooled engines. Expert 595-6059, 652-1231

18' HOURSTON HARD TOP, INboard, outboard, 165 Merc, trailer, depth sounder and C.B. $6,400. 385-8338.

15'6" GLASS CRAFT, 60 HORSE power Johnson, 9½ horse power auxiliary. Road Runner trailer. $1975. Phone 477-2532.

34' EAST COAST STYLE DIESEL, sound and economical. Good for work or pleasure. Sleeps 4. $10,000. 746-6222 or 748-9563.

17' BOAT, 2 MOTORS, COMplete. 383-7115 and after 6, 477-1639.

CHRYSLER CROWN, NEEDS REbuilding with clutch and reduction, $100. 595-8560.

FOR CUSTOM BOAT UPHOLstery call Riga Upholstery 383-7621 or 384-6013 eves.

REPOSSESSION — 1974 24' WINner boat, Mercruiser. Information phone 748-8121.

18' HOURSTON HT, I-O 165 MERC. trailer, sounder and kicker, excellent condition, $6800. 658-5160.

18' BOAT ON EZ-LOAD TRAILer, 120 horsepower I-O Mercruiser. 652-4220, after 6.

WANTED: POWER HEAD PARTS for 90 h.p. OMC stern drive. 1963 to 1965. 658-8283 or 388-1951.

75 HORSEPOWER JOHNSON lectric start, 1963, broken gear ox, $375. 479-5407.

CROWN 23, DELUXE MODEL, new main, well equipped, asking $10,200. 479-4618.

MUST SELL 19' CABIN BOAT, 80 Merc outboard, many extras, best offer to $2,500. 386-3678.

COMMERCIAL FISH BOATS. Squire boat brokerage. 384-3363.

4-HP WITH TANK, NO SALT, $125. 478-1229.

PLASTIC 40-GALLON WATER tank, new, $60. 478-7964.

80 BOATS and MARINE

PELAGIC PACIFIC INDUSTRIES (1974) LTD.
A COMPLETE STOCK OF FIBERGLASS AND EPOXY MATERIALS Z SPAR MARINE PAINTS 428 E. Burnside VICTORIA 386-1811 386-7814

Trade for Boat?
Brand new custom SxS duplex. $125,000 C.C.A. App. Each side separate strata title, incl. lot. Cedar, brick exterior, Prof. landscaped, shrubs, etc. Custom appliances, elec. heat, exceptionally detailed workmanship. 3 BR, 2 bath. Situated in Esquimalt's exclusive Saxe Point area. Only a stone's throw from waterfront and boat ramp. Presently rented to excellent tenants. Will sell or trade my equity on either side or complete building for diesel cruiser or late model Trojan, Tollycraft, Uniflyte, etc. Financing available O.A.C. 592-0613 after 6 p.m.

DOUBLE EAGLE CAMPION JOHNSON — ROAD RUNNER
bob whyte marine ltd.
SALES AND SERVICE Corner Harbour and Resthaven 656-7286 SIDNEY OPEN 9-5:30 TUESDAY-SUNDAY

D J YACHTS NOW ON OUR SALES DOCK!
UK built 38' 1971 F.G. Tri cabin. An example of this Vessel's exceptional quality is a min. of 1" F.G. in the hull construction. Twin Ford DSL., large separate galley, private stateroom with head, second head with shower. Radar, and much more. Reduced to sell. Only $69,995. For more information please contact Joyce Omlid or Don White Bosun's Marine 656-5558 Randy Boyle — Oak Bay Marina 598-3366

McQUADE'S MARINE SUPPLY
We have your spring maintenance products, hull cleaners and waxes, vinyl cleaners, enamel, anti-fouling paint and varnish, brushes and sandpaper. 1252 Wharf St. 388-4343

BRAND NEW TANZER SAILBOATS IN STOCK

22' Deluxe "Sailaway"	$10,900
7.5 Metre deluxe "Sailaway"	$14,995
26' Deluxe "Sailaway"	$18,200

at BOB WHYTE MARINE Sales and Service 656-7286 Corner Harbour and Resthaven

NEW ALBIN 25 WITH SAILS NOW IN STOCK
NATIONAL BOAT SALES LTD. 2060 White Birch Road, Sidney, B.C. V8L 2R1 Tel: (604) 656-3986 AND ALSO AT False Creek Vancouver

Van Isle Marina BROKERAGE LAUNCH RAMP FUEL DOCK Vacuum pump oil changes; complete line of filters. Open 7 days a week, 8-5 p.m. VAN ISLE MARINA CO. LTD. Tsehum Harbour 656-1138 Box 2130 Sidney, B.C.

D.J. WELDING AND MARINE Located At VAN ISLE MARINA, SIDNEY Welding and Fabricating Stainless and Aluminum 656-5849

32' LUHRS AND BOATHOUSE. Fibreglass hull, mahogany house. 165 Perkins diesel, A.M. radio-Tel. and sounder. Auto-pilot and trim tabs. A superb sea boat. Boat only — $34,400. Cedar Grove Marina and Sales Ltd. 656-2580

EAST COAST TYPE DORIES Heavy Gauge welded aluminum Hulls — Beautiful rough water boats — Rowing and power models on display. ALL BAY MARINA 2238 HARBOUR RD Sidney 656-3167 Open 6 Days — Closed Mondays

BAYFIELD 32, 1977 model. Fully equipped with wheel steering, diesel, hot and cold press. water, anchor winch and much more. Ideally suited for coastal cruising. $39,900 GYPSY YACHT SALES 2270 Harbour Rd., Sidney, 656-5591.

HAVE YOU SEEN NEW BOAT prices? Then consider this 1976 Fiberform Sitka, 165 horsepower, 400 hours, loaded with extras, well maintained, priced to sell this winter at $12,950. Phone 656-4454 or 656-2069.

MECHANICS DELIGHT. WAUKEsha marine engine, 8-cylinder, 235 h.p. also one Volvo Penta leg, like new. Only one year's use on both, best offer. Call between 9 and 4 week days only. 478-5591.

30' CHRIS LAPSTRAKE CRUISer. Twin 235 H.P., 125 hrs., good condition, ready for cruising, many extras. Sacrifice $16,900. Trades considered. 477-2333.

ERICSON YACHTS Alex Chisholm Yacht Sales Anglers Anchorage Marina 933 Marchant, Brentwood Bay 652-3531

22½' FIBERFORM, SAN JUAN, excellent condition throughout, fully equipped, must be sold. 656-1425.

BENNETT TRIM TABS Sales and installations. Mariner Marine Power Ltd., 21 Cadillac Ave. 383-6582.

SAN JUAN 24 8 sails, race rigged, 9.8 Merc outboard. $14,500. Gibson Powercraft, 382-8291.

27' O'DAY SAILBOAT, 1 YEAR old, well equipped including OMC saildrive, inboard engine, $24,500. 248-3973.

ATTENTION FISHERMEN: HYdraulic coiler, shoot and tub, reasonable. See "Valkyrian II", Fisherman's Wharf, Victoria.

1974 17' BAYLINER WITH 70 HP Johnson and Roadrunner trailer, great condition, lots of extras, $4500. 595-4958.

B LICENSE, 32' COMBINATION Troller Cod boat, Chev marine motor, 749-3064.

THUNDERBIRD YACHT SALES at Westport Marina 656-5832

73 — 18' FIBREFORM 140 Mercury, I-O, sounder, outboard bracket, trailer, $4,500. 478-1520.

MAYFAIR MARINE LTD. Dryland Boat Brokerage 3339 Oak St. 385-1457

WANTED: VELVET DRIVE, direct drive, transmission, phone 382-4240.

WANTED 8-10 LB. FOLDING ANchor, 2-man inflatable dinghy, hand held compass. 386-9682.

1974 EVINRUDE, 25 H.P. AS new, $600. 383-7644 after 5 p.m.

83 AIRCRAFT

GYROCOPTER COMPLETE, with floats. Offers. 748-1079.

92 SPORTING GOODS

RIMPAC DIVERS Ltd. 1 week open water scuba diving course, all day, every day, starting March 13. Enrollment Limited. Book now at 9818 5th St. Sidney or Phone 656-6313.

PRE 1964 Model 12 shotguns, 12, 16 and 20 gauges. Phone Kelowna, B.C. 765-0208 after 6 p.m.

2 SETS ROSSIGNOL SKIS 180 and 210's, poles, bindings, boots 9½. 383-4573.

92 SPORTING GOODS

Robinson's
WE AIM TO PLEASE
RIFLES: H.R. 45-70 S.S., $129; Rem. 7mm 4x, $249; Enfield 30-06 4x12, $169; Savage .300, $199; Sako 30-06, $389; Rem. .308 bolt, 4x, $197; Browning .308, auto, $299; Alpine .270 3x, $294; Win Buff-Bill Comm., $295. SHOTGUNS: British Dble 12g C.H. Weston, $179; Rem pump 12g trap, $339; Win 12 pump, $144; Rossi 12 g dble, $199. PISTOLS: S-W mod 36, new $124; Ruger 44 mag. $289, Colt Python 357, $499.
HUNTING — FISHING — CAMPINNG WE HAVE IT ALL
1307Broad St. 385-3429

FRANK WHITE'S SCUBA SHOP 832 Fisgard 385-4713
"The Diving Specialists" N.A.U.I. Basic Scuba Course Starting Mar. 6 Diver Rescue Course Starting March 8 N.A.U.I. Sport Diver Course Starting March 13

PLAY MOR
Billiard Tables, Shuffleboards Cues and Accessories Poker Table Tops for Card Tables FOOSBALL TABLES Factory to you—and Save! 384-3332 517 KELVIN RD.

INTERNATIONAL KNIVES
NOTICE! OPEN FRIDAY NIGHTS 574 Yates St. 383-2422

S AND W MODEL 19, 357 MAGnum, 4" barrel, never fired, extras. $250. 388-6082.

SKATEBOARD Bahne fibreglass style. 592-7118.

93 CAMERAS, SUPPLIES and PHOTO FINISHING

BILL'S PHOTO SUPPLY AND BRAUN ELECTRIC CANADA LTD. ARE PRESENTING A PHOTOGRAPHIC SEMINAR COVERING DARKROOM AND ELECTRONIC FLASH, ALSO THE HASSELBLAD SYSTEM ALL DAY SUNDAY, March 12. THE COST IS $30 INCLUDING LUNCH. FIRST COME FIRST SERVED. EARLY REGISTRATION IS ADVISED. TICKETS AVAILABLE DOWNTOWN STORE ONLY.
Bill's Photo Supply 1675 Douglas 383-7443 New Hours 9-5:30 Thurs. and Fri. 9-9
LANGFORD STORE NOW OPEN 800 GOLDSTREAM AVE. OAK BAY STORE ALSO NOW OPEN 2047 Oak Bay Ave. 592-3122

ATTENTION COLLECTORS —ROBOT Royal 36 —KONICA 111M —CONTAREX with planar 50 mm and BIOGON 21mm IN OUR STORE NOW
city photo 1227 Gov't. 385-5633

HAMINEX 135 MM, F 2.8 TELEphoto lens, Bayonet mount, fits Canon, never used, $70. 598-1282 evenings, weekends.

CANON LENSES: 24MM F2.8, 35mm f2.0, Vivitar 70-150 zoom. 384-5790.

WANTED NIKONOS GOOD CONdition, reasonable, state price. N. Robertson, Box 2314 Sidney.

LEICA 111G F1.5, $225. NIKKORmat FT body with old 105mm, Nikkor lens, $125. 384-5565.

WANTED: INDOOR PHOtography lights. 384-8552.

500MM PENTAX TELEPHOTO lens, offers. 479-5996.

96 RANGES, STOVES and FURNACES

1935 MONARCH WOOD STOVE, good condition, offers on $250. 721-3355.

3-YEAR-OLD WESTINGHOUSE electric range, selfcleaning oven. Call 385-5361 after 3 p.m.

97 FURNITURE

FAYAD UPHOLSTERY FABRIC Save $4-$10. per yard on upholstery fabrics, including famous name as Sanderson.
LOVE SEATS Space saver, $245. Choose your fabric. Priced based on $15. a yard, from stock. Fayad Upholstery, 1275 Oscar St., 384-7913

7 PC. GOLD AND CREAM DINette suite with stylish hi-back chairs $175; Colonial floor lamp $45; hideabed $185. Mel's Bargains, 3460 Quadra, 384-3152. Chargex available.

BEDROOM SUITE BLACK PINE, long dresser, wardrobe, 2 night tables. $1200 or best offer. 479-0168, after 5.

QUEEN SIZE OSTERMOOR SIMmons mattress and box spring, like new, used in guest room. 658-8821 after 4 p.m.

DOUBLE PEDESTAL ROLL TOP desk, linen cabinet, horse shoed shaped wooden wall mirror. After 4 p.m. 385-8556.

BRAND NEW TRIPLE DRESSER, chest and night table. Sacrifice $175. One year old 6-piece bedroom suite, $225. Can deliver. 656-2344.

FRENCH PROVINCIAL CHEStertield and chair, gold and brown brocade, $600. Phone 477-4211 after 5 p.m.

MAPLE BUNK BEDS, ONLY ONE used, one year old, $180, after 5, 382-2305.

TWO - PIECE CHESTERFIELD and chair, highback, green, like new, 90% nylon. 598-1246.

SAGERS' — VICTORIA'S LARGest selection of colonial furnishings 1802 Gov't, 386-3841.

CHAIR, ROSEWOOD AND leather, beautiful. Cost $300, offers. 598-7987.

CUSTOM BEDS; CAPTAINS, $125, mates $115, bunk beds, $100. 479-7400.

50% OFF, NEW, MADE IN SWEden drawer. Call at 386-3742 between 8 and 11 a.m.

COLONIAL TABLE, TWO leaves, four chairs, god condition, heavy weight, $275. 385-8264.

WANTED HIDE-A-BEDS IN ANY condition for re-upholstering. 474-1094.

SIMMONS HIDE-A-BED IN EXcellent condition, $245. 474-1094.

OLDER BEDROOM SUITE, GOOD condition, $200. 382-0833.

TEAK DINING ROOM SUITE, $450, 479-2941.

YOUR CHAIR RECOVERED, $65 labor. See my clearouts, 478-1262.

6-PIECE LIVING ROOM SET, 5-piece kitchen set. 595-8389.

BUNK BEDS FOR SALE, GOOD condition 479-1063

BEAUTIFUL PINE BEDROOM suite, 8 pieces. Phone 592-2753.

97 FURNITURE

MATTRESSES INVEST IN THE BEST INVEST IN REST
B. F. Goodrich foam rubber mattresses guaranteed for 20 years. Latex foam rubber automatically adjusts to variations in weight giving even support the full length of the spine. They are comfortable, cool, hygenic and are made in a fire retardant ticking. 3'3" $159 — 4'6" $179 — Queen, $229 — King, $299. Box springs to match. Polyfoam mattress topper pads, single $8.55, double $11.85, Queen $14, King $17.75. Angle iron bed frames with rug rollers $34. IMMEDIATE DELIVERY GREGG FURNITURE 2300 Douglas 388-7365

ANTIQUES DO NOT HAVE TO be expensive: Example: oak dining room suite, buffet, barley twist draw leaf table and 4 chairs only $336; 3 pc bedroom suite $199; Art Deco brass bed $495. China cabinets from $99 and many more at Axiom Antiques, 546 Herald, 383-4214.

REUPHOLSTER your furniture now and save $100 on your 2-pc suite. Prices from $399, materials and labour. A large instock selection of top quality fabrics. For free in-home estimates phone 478-0522, 2612 Sooke Rd. Tillicum Furniture and Upholstery.

PROFESSIONAL FURNITURE REFINISHING and ANTIQUE RESTORATION Guaranteed work, reasonable prices, personalized service. 598-1715.

UPHOLSTERY Quality workmanship guaranteed. Free in-home estimates. Tillicum Furniture and Upholstery, 2612 Sooke Rd., 478-0522.

LOVE seat, reclining chair, ottoman, matching brown naugahyde. Excellent quality — good condition, $345, 386-0848 or 1349 Lyall St.

LIVING, DINING ROOM RUGS; bunk beds, and bathroom spacesaver. 382-9902.

DELUXE GLASS TOP KITCHEN suite and a deluxe corner kitchen suite, both like new. Ph. 595-6745.

98 TV, STEREO, RADIO SALES and SERVICE

385-5555 "Sound is Everything" Open 'til 9 Nightly
Buy the best and reduce costly service calls! Yes, we take trades! No down payment! Free delivery! Chargex Bank financing!
Color TVs Stereos Panasonic Full Line!
Hi Fi Equipment Technics — Dynaco/Dynakit Harman Kardon — Citation JBL — Bolivar — Speakers
Trade-In Clearance Dual Turntable $99. Marantz Receiver, $259. AR Turntable $89. Sony Receiver, $299, KEF Speakers, $199, pr. Akai Receiver, $299. Elac Turntable, $69, Sansui amplifier, $299. Lloyds Stereo with speakers, $99. Pro Linear Speakers, from $119. pair. Terms Available.
Used Color TVs AGS 19" Color $99. Panasonic 19" Color, $149. Westinghouse 20" Color $199. Panasonic 19" Color $279. "Havin' trouble findin' time? We are open 10 til 9! Monday-Friday. Sat. 10-6 p.m.
Independent Buyers Discount Service Ltd. 939 "C" Esquimalt Road

RENT TO OWN 1978 20" ELECTROHOME COLOR TV
NOTE: Rent to own also available for 26" Console TV. 3 year 100% warranty on all parts, labour and picture tube. Call CITY CENTRE TV OPEN 10 A.M. - 9 P.M. 6 DAYS A WEEK 477-6571 Next to K-Mart in the Mall

Mais 385-2435 RENT — COLOR TV or Black-white, appliances, microwave ovens. 1821 Cook.

CAR STEREO under dash cassete player with auto reverse, fast forward and rewind. Reg. $129.95 SPECIAL $99.95. On premise installations available. B.C. SOUND & RADIO SERVICE 931 FORT ST. 383-4731

HITACHI COLOUR TV. TOP rated for reliability by leading consumer report Jan. '78 issue. See them at: ATLAS STEREO AND TV 763-Fort St. 385-2712

SILVERTONE 25" COLOUR TV, excellent condition, beautiful colour. Was over $600. Sale price $325 or best offer. 386-9983, 721-3448.

ELECTRA QUAD 8 TRACK player, and stereo am-fm receiver. 4 EDS 1000 speakers, 48, 8 track tapes, $375, or best offer, 386-2087 after 5.

QUALITY SALES AND SERVICE For Philips, Hitachi, Noresco and Dual. ELECTRON TV SALES AND SERVICE, 100 Burnside W. 383-5432.

SPEAKER KITS Q-lectronic Services 1543 Fort St. 595-5312

DUAL 1214 TURNTABLE, SONY STR 230 receiver, and Jml Mercer Monator 1A speakers, $300. 385-9580 after 5.

ONE SONY BETAMAX VIDEO cassette recorder, with digital timer, and 15 takes, near new, Phone 656-4798 after 6 p.m.

EXCELLENT CONDITION TVS, black and white $45; color $150. With guarantee, 383-8774 or 382-1234.

FOR SALE; 19" GENERAL Electric, Black and white television, $35 or closest offer, 386-0472.

ZENITH 17" PORTABLE BLACK and white television, excellent, $60. 598-7987.

TURNTABLE, GARRARD 70, AUtomatic, Goldring cartridge, excellent condition, $50. 598-7987.

26" ZENITH COLOUR TV, 1½ years old. Phone between 6-7 p.m. 384-4360, 386-1606.

COLORED TV 25" CONSOLE, also stereo tuner AMP and changer. After 6 p.m. 477-6047.

YAESU FRG-7, THE BEST shortwave receiver for the money. $320. 384-5565.

TRANSONIC COLOUR T.V. EXcellent condition, $250. 384-1613.

RCA 21" COLOR TV, $100, Phone 477-2532.

SBE CONSUL CB WITH SIDE band, many extras. 477-4237.

99 GROCERIES, MEAT and PRODUCE

WILLIAMS QUALITY MEATS 786 FORT St 384-0525 — 384-0526
GRADE "A" FREEZER BEEF Sides—$1.05 lb. Hinds—$1.35 lb. Full Baron $1.19 lb. Cut, Wrapped and Frozen Price per pound increase due to trim, bone, etc.
ALBERTA MEAT MARKET Sides Gr. A. choice baby beef, 180 lb. avg. $1.05 lb. Hind quarters $1.29 lb. Cost per pound increases due to trim, etc. 1811 Cook 383-8552

99 GROCERIES, MEAT and PRODUCE

SCOTCH MEAT SPECIALTIES AT McCOLLS Black puddings, mealie puddings, haggis, slicing sausage, Scotch meat pies. PARLIAMENT MEWS Ste. 5—230 Menzies St. 382-1611

MOVING MUST SELL TINNED vegetables and fruits reduced prices, 479-0661.

TRADE THROUGH CLASSIFIED DIAL 386-2121

100 MISCELLANEOUS FOR SALE

Continental Quilts MUST BE SOLD

Kitchen Aid Dishwashers	$399.00
Kelvinator Range (avoc)	$486.00
Kelvinator self-cleaning range, White	$500.00
Odd headboards queensize Reg. to $300	$100.00
Single headboards. As low as	$ 10.00
Padded headboards — as low as	$ 11.00
Chesterfields from 30 to 50 percent	off
All lamps at least 30 per cent	off
Single matts and base only	$139.00
Queen matts and base only	$219.00
Vilas Dining Room furniture clearing	
All pictures Up to 50 per cent	off
Brass beds queen size	$398.00
Panasonic 20" TV	$499.00
Panasonic 26" remote	$949.00
Vilas Beds, 3'3" and queen—clearing	
Odd occasional chairs — up to 30 percent	off
Carpet samples —	25c to $1.00
Swag lamps — up to 50 percent	off

LOTS MORE
CONTINENTAL FURNITURE 716 Johnson 386-2458

Mel's BARGAINS USED FURNITURE Unique mahogany writing desk with 3 drawers $125; 7 pc. walnut dining suite includes buffet and glass front hutch $325; Viking 2 dr. fridge $250. 3460 Quadra, 384-3152. Chargex available.

ANTIQUES; CARVED PINE wardrobe, small tables, old lamps, students desk. Typewriters, sofa, hide-a-bed, kitchen sets, chest of drawers, beds—double and single, bedroom suite, lamps, TVs, stereos, ironing boards, fridges, stoves and washers—Hoover style and Speed Queen style. Numerous miscellaneous. Open Tues. thru Sun. 10-6 Friday till 9. Bill's Bargain Barn, Craigflower and Tillicum, 384-5235.

ONE SWING SET, JUNGLE JIM and slide, $40; two chrome double round display racks, $100 each, offers; two-year boys maniquin, $50, offers; 3x girl maniquin, $50 offers; 3 T-bar displays, $5 each; 9 pot lights, $5 each. 479-2771.

BRUNSWICK CROWN POOL table, 5'x10', brand new cloth, 5 cues, ashtrays, two sets of new balls, 1¼" 3 piece slate, weighing approx. 1200 lbs. Must be seen, $1800 firm. 385-3023.

ROPER DISHWASHER, AS NEW, $325; Round solid pine dining table, four upholstered chairs, $500; artist's easel, new, $28; wooden skis with bindings, $15; 477-6118.

30" RANGE, $25, 2 DOOR fridge, $125, fireplace settings, sterling silver, hairdryer, ski boots, pair of turquoise curtains, Oster massage vibrator. 383-8416.

TENT CAMPING TRAILER WITH canopy and add on room, $300. Homemade 17' boat, trailer and 40 h.p. motor, $300, boat needs work. 656-1721.

HO TRAIN SET WITH LAYOUT, some special coaches, offers. Dinette table with 6 chairs, $135. Console stereo, $125. After 3 p.m. 479-5419.

BEDS, 8-TRACK, AM-FM, TURNtable, vacuum, polisher, TVs, bikes, table and chairs, lawnmower, coffee table, 12' boat, miscellaneous articles. 388-6297.

Oil diews fired hot water tank, recently serviced. Phone Jack Batey 386-6707.

1977 FILTER QUEEN Paid $450 new, sell for ½ price, $225 or offers. All attachments included. 386-0266.

HEADBOARD, SINGLE, MATS, electric frying pan, lawn chairs, table cloth, 12 napkins, lady's clothing, size 14. 592-0421.

DICTAPHONE TELEPHONE ANswering machine with remote access, telephone 388-7724 or 592-3570.

WASHING MACHINES, DRYERS, refrigerators, ranges, 65-185. Phoenix Appliance Repairs, 592-4222.

HUNDRED-GALLON AQUARIUM, custom, cabinet, bookshelf stand, everything included, $350 firm. 384-3150.

CORNER BAR, POKER TABLE, couch and chair, single bed, and child's rocking chair. 382-0936 after 1 p.m.

QUALITY INTERIOR FLAT latex paint, made by C.I.L. in 1000 colours, $8.98 per gallon. J. J. Ross and Sons Ltd., 749 Pandora.

GARAGE SALE AND COMPLETE household furnishings, 1612 Foul Bay Rd. 598-2601 anytime.

TOSHIBA DELUXE 700 MICROwave oven, like new, $350 cash. 478-6779.

TRADE HYDRAULIC CAMPER jacks for 4 wind-up gear type. 477-2906.

KENMORE DISHWASHER, Sears Best; Portable dryer; Men's 3-speed bike, $65. 477-5389.

SPEED-QUEEN WASHER AND dryer less than 2 years old, mint condition, must sell, $395. 384-9636.

DENBY CHINA, GYPSY PATtern, four place settings, offers. 652-2956 after 6 p.m.

120 YARDS CARPET; 20 YARDS Spanish brick cushion floor, half price. 385-4286.

TAPE RECORDER, MARCONI stereo playback reel type. Asking frame, $50; guitar, $15. 477-6118.

3 PC SECTIONAL, CHESTERfield, $60; 10x12 two-tone rug, $45; 22" B-W T.V., $35. 382-5480.

400 AMP. MILLER WELDER, single phased 220. $600. Phone anytime 478-5078.

SET OF TWO MATCHING HANDmade India carpets, two spray, embossed 12x15 and 8x10. 592-0595.

BEAUTIFUL FROST FREE fridge, $175. Kenmore stove, $50. Clothes dryer, $100. 385-1733.

H.O. GAUGE TRAIN SET, 51½ square feet, engines and cars, offers, 479-5419 call after 5 p.m.

WESTINGHOUSE APARTMENT size upright freezer, harvest gold. $225. 592-0040.

COUCH AND CHAIR, $50; BLACK and white console TV, $100, 394-4394.

KENMORE WASHER AND dryer, good working condition. 383-0954.

10 SPEED MEN'S BIKE, 20" $200. 478-8150.

TORO LAWNMOWER $100 phone 384-1613.

ELECTRIC TYPEWRITER FOR sale, good condition, 479-7071.

100 MISCELLANEOUS FOR SALE

MOFFAT ACTIVE FURNITURE 566 DAVID 382-8274
FREEZERS JUST ARRIVED (2 months early) SAVE MONEY BUY DIRECT FROM BOX CAR

8 cu. ft.	$220
12 cu. ft.	$250
16 cu. ft.	$292
19 cu. ft.	$299
23 cu. ft.	$329

TERMS AVAILABLE — Phone 382-8274 and place your order.

SCARCE ITEMS Mahogony drop front secritaire desk, $499; Nest of tables, $149; Telephone table and chair, $69; Drop arm love seat, $149; Sealy hide-a-bed, $249; Corner china cabinet, $299; Mahogany china cabinet, $299; Duncan Phyfe drop leaf table, $169 to $249; Set of 4 dining chairs, $95 to $219; Duncan Phyfe coffee table, $139; 2 pc French Provincial chesterfield, $549; 9x14 British India rug, $299; 8x10 British India, $159; Oak dressing table, $119; Hoover washer spin dry, $119; Plug in dryer, $129; 48" bedroom suite complete, $349; Chiropractic queen size mattress and box spring, $199; single 'Vilar' bed complete, $129; Bunk beds complete, $169; solid walnut dining table and 6 chairs, $599. PANDORA FURNITURE LTD. 1050 Pandora Ave. 383-6319

PLANT SALE 20% off all stock, including sale items, with a copy of this ad. Offer expires Mar. 8. Plantarium, lower Commerce Mall, next to View Parkade, 383-6222.

20" TRANSONIC PORTABLE black and white TV, 2 months old, $95. with stand, 2 cribs, 1 Sears Winnie the Pooh, with 189 coil mattress, 2 months old, over $200 new, $130. 1 solid wood canopy crib, 1 year old, $125. 388-7826.

ANTIQUES Oak (bench-type) hall stand, $140; oval mahogany diningroom table, six chairs, and inlid buffet, $735; large mahogany radio, $75; Speed Queen washer, $175. 595-2588.

UNIVERSAL TRADING CENTRE 584 Johnson, Upstairs Warehouse. Bargains. Tools, furniture and fridges, curios, glasswear, pictures, stereos, cameras and jewellery. 383-9512. We Buy, Sell and Trade.

GROCERY STORE EQUIPMENT for sale: 5-deck dairy; 3-deck freezer; chest freezers; walk-in cooler; belt-drive checkout; cash register; shelving, etc. Call Bob at 385-1811 or 478-9609.

DEMO LUMBER 2x4, 2x6, 2x8, 2x12, 2x16, 1x6, 1x12, Shelving, 4x12, 8x12, 12x12, Flooring, vault door, pipe, 8-4 p.m. every day, 33 Dallas Rd.

10 YEAR EUROPEAN HEALTH Spa membership, 1 year old, worth $600, will take offers, please call Gary 384-2810, Mondays and Thursday, 4:30 to 6:30.

DOUBLE BED, SPRING AND mattress $85, bookcase $25, chairs $5 each, perfect typewriter $80, 3 drawer chest $30, 1960 Fairfield. 598-8264.

SMOKE COLOURED COUCH AND chair, excellent condition, cleaned, $350. 15 cu. ft. deep freeze, new condition, offers on $300. 598-3184.

DOUBLE BOX SPRING AND mattress, $125, Hoovermatic washer, $75; miscellaneous household items. 478-4487.

INCINERATOR BARRELS, $6 DElivered, screens and covers extra. Old barrels removed, reasonable. 479-4067 after 6, before 8 a.m.

14" ROCKWELL BAND SAW, AS new, 10 and 5-gallon aquariums with accessories, birdcage. 478-9224.

MOVING PORTABLE TAPE REcorder Sony, loveseat, carpet 6x8, 384-4992.

ROCKWELL BLOCK SANDER, little giant pump, Hoover washer. 592-4988 evenings.

TOP QUALITY ARMSTRONG SOlarian; Price reduction equals installation cost. 595-5245.

MEN'S SIZE 8½ TAP SHOES, brand new, $30 new. Offers. 382-6201.

ADDING MACHINE; $45. CHILD'S gate. 4 chrome chairs, $35. 383-1927.

SCREEN REPAIRS B.C. ALUMINUM 3930 DOUGLAS

WATERBEDS 478-7345 DAY OR NIGHT

PHOTO COPIER, BUNN COFFEE maker, (new), watercooler. 383-8131, 382-9388.

ONE UNASSEMBLED 8 X 8' shed, $75. 382-5028.

9X12 GOLD RUG, ALMOST NEW 386-4989.

100 MISCELLANEOUS FOR SALE

VIKING 2 DR. FROST FREE fridge, $200; vinyl 3 position recliner $95; overstuffed tapestry sofa $58; 30" Admiral continuous clean range $100; Frigidaire fridge $69.95; arborite buffet $90; avacado 2 dr. fridge $100; newer model Westinghouse fridge $169.95; double size hi back Sklar sofa bed $150; sofa loveseat and chiar, good condition $198; 5 pc. dinette suite $39.95.
The Traders 388-6264 715 Finlayson Open nights 'til 9 p.m. Sat. 'til 6, Sun. 12-5

STAINED GLASS —new glass shipment just in —10% off Genesis ripple —solder, $4.99 per pound (25 lb. roll). Island Craft Supply Ltd., 2506 Douglas, 384-0421.

KILSHAWS 1115 FORT STREET AUCTIONS Friday at 7 Appraisals for Insurance and Sale Purposes 384-6441

Wolf's HOME APPLIANCE CENTRE 709 JOHNSON MAYTAG 386-1032

VACUUM CLEANERS Over 200 reconditioned and guaranteed from $25-$300. Current models: Electrolux, Kirby, Filterqueen, Hoover, 2 Compact demos, 2 used Compacts. We take trade-ins. Mr. Sweeper, 2 stores: 906 Esquimalt Rd. at Head St. and 8-310 Goldstream, New Commerce Mall, 474-1011, 386-3717.

NEW CONDO DISPLAY FURNITURE. Franklin stove, 2 dining room suites. Chesterfield suite. Assorted bedroom furniture. Pictures. On view Tues. to Sat., 2:00 to 4:00. 1019 McClure or call H. BLAKE at 598-3321 or 383-4372. JACK MEARS OAK BAY REALTY LTD.

ARTISTS 15% off all oils, watercolors, acrylics and brushes. Winsor and Newton, permanent pigment. Island Craft Supply Ltd., 2506 Douglas, 384-0421.

POTTERS Clay at Greenbarn, Fairey and Estrin quality prices plus shipping. Island Craft Supply Ltd., 2506 Douglas, 384-0421.

2 OIL FURNACES, 1 OIL-FIRED hot water tank, 60 gal. oil tank, and stand, 500 gal. tank and stand, white face firebrick, 12c each, hot water circulating pumps, 14x14 timbers, kitchen cabinet, sliding barn doors, circulating heater, 652-3898.

CHICKEN BARN, 80X20, CAGES, cooler, complete setup for 1000 layers, offers on $2000. New upper and lower kitchen cabinets, and stainless steel sink, for suite, $200. 652-3501.

MUST SELL WHIRLPOOL heavy duty washer and dryer, $400 or best offer; Viking 17 cu. ft. deep freeze, 2 months old, $250 or best offer; Gibson portable dishwasher, $150 or best offer. 382-2854.

DEMO SALE 33 Dallas Road, former VMD. Light fixtures, lumber, pipe, etc. 9-3 p.m. daily.

OAK ROLL-TOP DESK, ANTIQUE furniture, crocks, miscellaneous collectibles, etc. Red Barn Antiques, 4596 West Saanich Road (Royal Oak). Open 7 days a week. Visa and Master Charge accepted.

GIGANTIC GARAGE SALE AND auction. Sponsored by Cordova Bay School Auxiliary. March 11th, 10 a.m. to 3 p.m. Donations accepted. 658-1185.

100 MISCELLANEOUS FOR SALE

EATON'S WAREHOUSE STORE 749 View St.

PS "THE PLASTIC SHOP" 2105 DOUGLAS ST., 386-1477. ONE STOP SHOPPING FOR ALL PLASTIC PRODUCTS, Industrial Plastics.

DID YOU KNOW That grass can grow 6 inches in the time it takes to service your lawn equipment during the spring rush? TORO—LAWNBOY KEN PRASING EQUIPMENT 478-9313 934 Goldstream Ave.

CHAIN-LIN NEW AND USED Post gates, all sizes, farm wire chain link galv. pipe, galv. angle iron, tec wire, etc., etc. 384-8332, 656-1813 (yard) 2074 Henry, Sidney 10-4. Sale on 6' tee posts, $2.75 each.

TREASURE HUNTERS White's latest metal detector the Coinmaster 5000 D is now in stock. Also the excellent Coinmaster 2D. THE ROCKHOUND SHOP 777 Cloverdale Ave. 777 CLOVERDALE AVE. 388-5341 TUES. TO SAT.

DEMO SALE 2X6, T and G decking, 40,000 FBM. Timbers available, 3X8, 8X10, 3X12, 6X12, 6X16, 6X6, 6X10, 8X24, 28X9 Doors, 3X6 I beam steel, 4X8 I beam steel. 652-2225 or 479-0194 after 6 p.m.

RECONDITIONED ELECTRIC lawnmower, $55; gas rotary mower, $55; self-propelled reel type power mower, $95; all excellent. 386-2826.

WOODEN KITCHEN SET, ASsorted bookshelves, torchier lamp, Toro lawnmower, wheelbarrow, heavy canvass suitable for floors. 592-7936.

MUST SELL, 3 YEAR OLD PORtable dishwasher, stainless steel pots, dining room table, 36x53, odd chairs, wooden kitchen table and 4 chairs. 477-7965.

HIDE-A-BED; KITCHEN SET; black and white TV, console, 20"; 3 single beds; small dresser; coffee table. 474-2936.

HOMEMADE 8' ½ CIRCLE kitchen nook and table, material upholstered, finished in cedar, $300. 642-5365.

GREEN RUG FOR SALE, RUBber backing, $50; 1 green navy uniform, medium, good condition. 383-5888.

WASHER, SIMPLICITY, APARTment size, with agitator, washes excellently. Also, Hoover washer for sale. 382-8950.

NEW 18 CU. FT. WHITE REtrigerator freezer, warranty transferable, asking $650 or best offer. Call between 5 and 9 p.m. 386-7394.

GOLD VIKING PORTABLE washer, 6 months old. $250; 478-6738.

UNDERWOOD SCRIPTER, ELECtric typewriter, excellent condition, $275. 384-3379 after 5.

10 CYCLE INGLIS WASHING MAchine for sale. Call anytime 595-1815, Al or Diane.

INCINERATOR BARRELS, ready to use, no delivery, $4.28. 388-9079.

THE STORE WITH 10,000 LOCKS. PRICE'S LOCK AND SAFE LTD. 847 Fort Street 384-4105

REGIONAL APPLIANCE SERVICE guaranteed, sales parts. 386-3117 464 BURNSIDE E.

OUTDOOR INCINERATOR BARrels, ready to use; free delivery, $5.95. 383-1328.

OAK WHISKEY BARRELS, freshly emptied, good condition, $15. 383-1328.

PANTS PATTERNS DRAFTED to your measurements. $5. Classes available 652-1761.

MCCLARY EASY DRYER AND Hover washer spin dryer, both in working order. $60 each. 595-2603.

USED RED BRICKS, CLEANED, 25c each. 388-9079.

MEAT MARKET EQUIPMENT for sale. Phone after 6, 598-4027.

USED GOODS STORE 3932 Douglas Street

BABY ACCESSORIES, CHEST OF drawers, trike and bike. 384-1350.

GARAGE SALE MARCH 4TH and 5th, 10-4:30. 4496 Markham.

BAMBOO PLANTS, $6 AND UP per plant. Phone 479-8178.

COMPLETE SUPER MOVIE OUTfit, like new, $260. 386-9457.

PICTURE FRAMES, OILS AND prints, 12c per inch. 386-9756.

CROSSWORD by Eugene Sheffer

ACROSS
1 Biblical name
5 Whirl
9 Common value
12 Swiss river
13 Story
14 Bitter herb
15 Impedes
17 Before
18 United
19 Basin or wave
21 Greek letter
22 Famous hostess
24 Record
27 Police org.
28 Check
31 Melody
32 A vestment
33 Actor Wallach
34 River to the Baltic
36 Native of: a suffix
37 Peter, for one
38 Climbing plant
40 Note of the scale
41 Rascal
43 Felt
47 Fate
48 A teacher
51 Miner's quest
52 Spend it in Venice
53 Hebrides island
54 Abstract being
55 Abba —
56 Famous cartoonist

DOWN
1 Father
2 Nobleman
3 Russian city
4 Cook's need
5 Boss
6 Hippie haven
7 — de France
8 Cozy places
9 Antedates
10 Subtle emanation
11 Lively dance
16 Hawaiian garland
20 Possessive pronoun
22 Its capital is Valletta
23 River to the North Sea
24 Annamese measure
25 Assist
26 Bishops
27 Feeling of distress
29 High note
30 Russian community
35 Edge
37 Alley item
39 Tell's target
40 Female ruff
41 Wild plum
42 Maize
43 Scrutinize
44 Portico
45 Eternities
46 Minced oath
49 Make fun of
50 Epoch

Avg. solution time: 27 min.

F	L	A		R	A	C	E	R		O	C	A
R	E	V		A	M	O	L	E		V	A	T
O	V	E	R	T	A	X	E	S		E	R	A
			U	T	S		C	H	A	R	T	S
A	G	O	R	A	S		T	I	E	D		
L	I	V		N	E	T		P	O	R	E	S
A	B	E	T		D	O	R		N	A	M	E
S	E	R	I	F		R	E	B		W	I	T
		T	E	A	R		T	R	E	N	T	E
S	T	A	R	V	E		I	E	R			
A	R	K		O	V	E	R	W	E	I	G	H
R	U	E		R	A	R	E	E		L	E	E
A	E	S		S	L	I	E	R		L	E	W

Answer to Previous Puzzle

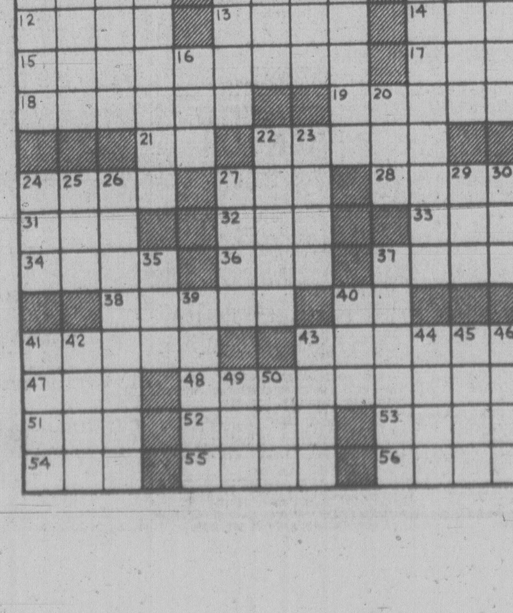

100 MISCELLANEOUS FOR SALE

HALF PRICE. G.E. GARBAGE compactor $150. Near new 24' ladder $25. All steel wheelbarrow $35. 1500 watt electric heater $20. New four foot Stanley wooden level, $25. 477-9405 after 6.

MOVING MUST SELL POWER lawn mower, 20" like new. Electrolux vacuum cleaner, drapes, used 2 months, 2 mirrors and other miscellaneous items. 478-8486.

ONE BABY BATHINETTE, EXcellent shape, $20. One coffee table, like brand new, $150. Both items are in excellent condition. 652-3257.

WEDDING GOWN, HEADPIECE, veil, like new, size 10. Phone 479-6994 after 6 p.m.

3 PAIRS OF ALUMINUM crutches, never been used, offers accepted. 386-2704.

CHILDREN'S SAND BOXES, 4x4x8" with sand, $16 delivered. 383-0974.

SINGER TREADLE SEWING MAchine, cabinet model, good condition, $50. 477-3637.

ADJUSTABLE DOG OR CAT CAR bearer, fits all small vehicles, $45. 384-3379 after 5.

KENMORE WASHER SPIN dryer, good condition, $170 652-3578.

CASH REGISTER, GLASS SHOW case, $150 each. 382-6730, 656-2235.

SEARS AUTOMATIC WASHER, in good condition, 595-8164.

LAWN MOWER, EXCELLENT condition, $60. Phone 385-6340.

FRIDGE, COLDSPOT, 24' stove, for sale. 384-0668.

WRINGER WASHER $75, REEL lawnmower $65, 479-5407.

8' TRUCK CANOPY, CAB LEVEL, good condition. 385-8198.

101 CHILDREN'S MISCELLANEOUS

GIRL'S DEELITE BIKE, 16" wheels, excellent condition, $35; doll's house with furniture, wooden, $15; Figure skates, size 1, $8; size 2, $1; Cooper helmet $3; tot's skates, size 9, $4; soccer boots, ages 8-10 years, $1; ballet slippers, size 2M, $3; Mouse Trap game for parts, $1.50. 592-9520.

GRANDMAS! FOURTEEN NEW, popular children's books, regular $60 approx., asking $25. Good clothing, toys, 99c boxful. Baby furnishings, ice skates, much more, cheap. 652-3802.

GARAGE SALE — BABY ITEMS, boys' wear, toys, and miscellaneous. Saturday, 10 till 3, 2141 Newton Street.

BUNK BEDS, GIRLS BICYCLE, tri-cycle, spring horse, boys clothing, birth-4 yrs., St. Michael's uniforms, miscellaneous. 598-7823.

ROCKING HORSE, $20; GENdron buggy, $25; highchair, $15; child's bike, $15; girl's bike, $18. 382-2028.

GENDRON TWIN BABY BUGGY, good condition, $75. 382-4493, to view 2634 Dowler Place.

WANTED: NEEDED DROP SIDE crib and mattress; in good condition, 595-3704.

THREE "SUNDAY BEST" SPORT coats, fit boys ages 10-16. $10 each. 477-4160 after 4:30.

WANTED LARGE TRICYCLE, good condition. 592-4123.

BOY'S MUSTANG BIKE, $45; SOCcer boots, size 1, $5. 382-6858.

GENDRON 3-WAY BABY CARriage, good condition, $50. 656-2661.

103 MISCELLANEOUS WANTED

LUNDS

386-3308 926 FORT ST.

APPRAISALS
For All Purposes
AUCTIONS
Tuesday and Friday

THE SALVATION ARMY Needs your re-usable clothing, furniture and household goods. "Help us to help others." Family Thrift Stores. Victoria, Sidney and Langford. For pickup — 386-3295.

CASH!!!
FOR USED GUNS
Robinson's
1307 BROAD 385-3429

NEED CASH?
We buy complete household and apartment furniture and goods. Give us a try. Goldstream Trading. Open 7 days a week. 723 Goldstream Ave. 478-4332.

KENMORE, INGLIS, WHIRLPOOL, SPEED QUEEN, SIMPLICITY WASHERS AND DRYERS; SQUARE CORNERED FRIDGES, WORKING OR NOT, 478-6000 or 478-5449.

PRIVATE COLLECTOR BUYS very old records and cylinders of classical opera singers. 112-886-2513, Mr. and Mrs. J. Hammond, Gibsons, B.C., V0N 1V0.

HIBERNIA ANTIQUES, 1016 Fort Street. Will buy your Antiques, Art, and Collectables, or sell on consignment. 386-0911, 383-0405.

SQUARE DEAL BUY
Aluminum — lead — copper — brass—BEER bottles—pop bottles 383-1221, 1126 Hillside. 383-1601

$ CASH $
Books, magazines and comics. Snowdens Book Store, 619 Johnson St., 383-8131.

HIGHEST PRICES PAID FOR all your household items. Universal Trading Centre, 584 Johnson St., 383-9512.

I NEED OLD WOOD FURNIture (in any condition), tables, chairs, buffets, bedroom furniture, living room furniture, ice box, etc. Fair prices paid. 479-2684.

$ $ INSTANT CASH $ $
WE TAKE ANYTHING
479-3232 477-1345

WANTED: FREEZERS, REFRIGerators, washers, dryers, lawn mowers, wooden furniture. 592-4222.

WANTED: USED HARLEY DAvidson golf cart. Phone 388-7008 after 5 p.m.

WANTED
Contents of house or apartment 592-4222.

WANTED: USED FISHING tackle, reasonable, phone after 6, 658-1169.

WANTED: APARTMENT SIZE 2-door fridge, 10-speed bike 592-9144.

OLD CAR BATTERIES, RADIAtors, copper, brass, lead. 383-1328. 526 David.

CASH FOR AUTOMATIC WASHers and dryers needing repair. 652-3000.

OLD POSTCARDS, ETC. PAYING $5 for silk cards. 595-7567 or 383-8311.

WANTED — NON WORKING OLD clocks, tea wagon, baby yarn. 385-5126.

OLD POSTCARDS OR GREETING cards purchased by private collector. 595-8845.

BOOKS BOUGHT, SOLD AND EXchanged. The Book Mine, 841 Fort, 385-1722.

WANTED: SCUBA GEAR, CAR cassette players, Kodak Carousel projector 595-1763.

PRIVATE PARTY WANTS TO buy old crystal cutglass, phone 595-7874.

SMALL CHEST TYPE FREEZER. Phone 384-6963.

WANTED BOOKCASE WITH glass doors, 383-2422.

LEAD WANTED, PALLISTER, Sooke. No batteries. 642-3355.

FRIDGES AND FREEZERS bought. 598-7422, All-Temp.

SELL OLD BOOKS TO THE Haunted Bookshop. 382-1427.

WANTED, DRAFTING OR layout table. 478-7970.

103 MISCELLANEOUS WANTED

INTERNATIONAL KNIVES
WANTED FOR CASH
Rifles, Pistols, Shotguns
574 Yates St. 383-2422

109 MISCELLANOUS TO RENT

TYPEWRITERS
Student rentals, manual $9 per month, $25 for 3 months, electric, $25 per month, City Office Equipment, 386-8396.

SAWYER SEWING CENTRE
RENT TO OWN — Domestic and Industrial sewing machines
640 FORT 388-6228

MONTH TO MONTH
Piece or Group
CAMOSUN FURNITURE RENTAL, 942 Fort St. 383-3655

115 SWAPS

WE HAVE A WATERFRONT home on Cordova Bay, would you like to swap your motorhome for the last 3 weeks in August for it? 658-1118.

1970 MARQUIS BROUGHM, PERfect shape, Island car, no rust, Dr. Owned, Sell or or trade, 383-8985. owned. Sell or trade, 383-8985.

67 RAMBLER REBEL 770, 4 door, tested, good ocndition $350. '66 Pontiac 4 door tested $150 offers or trades 382-4493.

WILL SWAP '63 ACADIAN STAtion wagon for small car with automatic. 474-2505.

RIDING MOWER FOR 35 HORSEpower or up outboard electric start or sell. 479-5407.

1966 GMC ½ TON, GOOD CONDItion, trade for smaller car in same condition. 652-2860.

ENGLISH VAN, NEEDS WORK, exchange for anything of value, 595-1763.

1973 900 KAW ZIE. $2,000 OR swap. 388-7091.

116 COINS and STAMPS

BUYING CANADIAN PRE-1966 silver coins, paying face plus 135%. 479-0264.

117 ARTS and ANTIQUES

MATCHING WARDROBE, WASH stand and 2 dressers, oak intricate carvings, marble top wash stand, dark stained oak with mirror, very fine. Blue velvet settee with matching chairs, inlaid wood on arms, legs and back, Persian carpet, 9x14 pale blue and old rose. Matching settee 2 side chairs, rocker, bench, gentleman's chair, all covered in old rose satin, lots of wood and carvings, all in fine condition. Open to offers and very willing to show. Phone 652-2671 evenings and weekends.

CUSTOM DESIGNS, RUBY AND diamond engagement and wedding rings, designed to fit together to form 1 ring. Platinum bands, 1 large ruby, 12 small diamonds in wedding ring, 5 small rubies in engagement ring. Assessed value is $1725. Would consider starting offer of $1200. Phone 598-8216 after 9 p.m.

ANTIQUES DO NOT HAVE TO be expensive. Example: oak dining room suite, buffet, barley twist draw leaf table and 4 chairs only $336; 3 pc bedroom suite $199; Art Deco brass bed $495; China cabinets from $99 and many more at Axiom Antiques, 546 Herald, 383-4214.

PROFESSIONAL FURNITURE REFINISHING and ANTIQUE RESTORATION
Guaranteed work, reasonable prices, personalized service. 598-1715.

HANDCRAFTED WARDROBE, and dressing table, solid light oak, $450, call 652-5885 evenings or days 386-6108.

FURNITURE REPAIRED. ANtiques our specialty. 478-2539.

OVERSTUFFED COUCH AND chair, nice condition, 478-5691.

120 GARDEN SUPPLIES

B.C. GREENHOUSE BUILDERS. — Quality aluminum-glass hobby greenhouses. For information — brochures, write 783 Hutchinson or phone 385-2841.

SPECIAL
Garden stakes, 3, 4 or 6 ft. In bundles of 12, phone 388-6645 or 386-0212.

14 HORSE JOHN DEERE GARden tractor, automatic, and hydraulic with 48" lawnmower, $1450. Phone 479-2209.

MASSEY FERGUSON GARDEN tractor, 7 horse, electric start with lawn mower. Just about new, $975. Phone 479-2209.

10' BY 10' METAL STORAGE shed. 479-9238.

Fertilizer

PENDRAY FARMS LTD.
6 yards cow manure, delivered, $42. 477-1519.

SAANWOOD FARMS LTD.
Cow manure, 652-2026 or 652-1743. No Sunday calls, please.

CHICKEN MANURE AND SAWdust 50-50 mix, approx. 1½ yds. $12 delivered. 479-5106.

HORSE MANURE WITH SAWdust, we load your truck, reasonable rates, 652-2860.

STABLE MANURE
478-1227

HORSE MANURE WITH STRAW (no sawdust). 652-1816.

Plowing, Rotovating and Cultivating

385-8198
Rotovating, grass cutting, hauling, yard cleanup, handyman repairs.
BOOK NOW FOR SPRING ROTOVATING AND CLEANUPS
FREE ESTIMATES

GARDEN THE TROY BILT WAY
Light fluffy seed bed ready for planting, no raking, any size or condition. Satisfaction guaranteed. Book now 384-7961 after dark.

COOPER-RHOADES TRACTOR SERVICE
478-3143 or 477-5167
Grass or brush mowing, rotovating, loading, hauling, lot cleanup.

DON'S TRACTOR SERVICE
477-3913
We rotovate, plow, cut grass and brush also, loading and hauling.

ED'S TRACTOR SERVICE
Rotovating vegetable gardens, levelling etc. 479-2204.

TED'S TRACTOR SERVICE
478-4059 after 4 p.m.
Rotovating, leveling, hay cutting

Seeds, Bulbs, Plants and Shrubs

APPLE TREES FOR SALE, $3 each; also, shrubs. 652-5706.

Topsoil, Rocks and Fill

SCREENED TOPSOIL WITH sand and manure	$12 C.Y.
Minimum Delivery	6 C.Y.
Garden Sand	$3 C.Y.
Plus Delivery	
Sand — Fill	
Road Gravel	
Drain Rock	
Crushed Rock	
Bark Mulch — Coarse	1½"-3"
Bark Mulch — Fine	¾"-1½"
E. NIXON LTD.	
Office	385-4431
Nights	479-1937
	or 479-2995

NO. 1 SCREENED TOP SOIL, mixed with sand and manure, 7 yards $65, 14 yards, $120. Special mix for garden 50% sand and 50% manure $8 yard, Self pickup, 2 yards $18. 478-3322.

BLACK TOPSOIL, GOV'T TESTed — Approved Greenhouse material $8 yd; shredded $9 yd; shredded with manure $10 yd, 5 yd minimum. 384-3347.

THE SOIL MAN
Number 2 top soil, $6.75 a yard, del. Clay fill, $20 a load, del. 652-3951 and 652-1658.

TOP SOIL, DRAIN ROCK, SAND, gravel, crushed rock, 1-6 yd loads. 658-5406.

125 PETS and SUPPLIES

EXCELLENT, NEUTERED, country dog. Loves children. Also 3 month Heinz pup. Both need responsible, permanent homes. 384-0859. Greater Victoria Animal Crusaders.

MAYDON POODLE VILLA
Registered black minature poodle puppies, $150. Terms $50 monthly. 743-2493.

CORGI AND SPANIEL MALE dog, needs good home. 477-8582.

WANTED: PART-POODLE puppy. Phone after 5, 595-4238.

125 PETS and SUPPLIES

TROPICAL FINS and FOLIAGE
2719 Quadra 385-1000
SALT and FRESH WATER FISH AQUARIUM SYSTEMS
Open Mon.-Fri. 10:30-9
Sat. 9-8:30, Sun. 1-5

WANTED: GOOD HOME FOR lovable, gentle, pedigree Dachshund, likes walking and outdoors, retired couple with house preferred, without children. Phone 658-5483 evenings, and Sundays. 477-8422 days.

LABRADOR-DOBERMAN CROSS puppies, all black, ready March 18. $25. Phone evenings or weekends 652-5552.

FREE, GERMAN SHEPHERD, female, spayed, very good temperament, good with children, country home preferred. 479-9238.

FOUR PUREBRED MALE IRISH Setter pups left, 8 weeks old and have shots, $75. 385-0379 or come by 1209 Palmer Road.

HUNDRED-GALLON AQUARIUM, custom cabinet, bookshelf stand, everything included, $350 firm. 384-3150.

DOG GROOMING
All breeds. Finishing specialty. Professional. Loving care given. 478-5487.

ST. BERNARD PUPS TOPS IN breeding, markings and temperament. Truly beautiful registered stock 479-6758.

TWO YEAR OLD, FEMALE Sheltie Spaniel cross. Free to good home. 656-4609.

GOOD HOMES ONLY FOR purebred guinea pigs and cages. Heather 592-0862.

TWO-YEAR-OLD MALE COLLIE, free to good home, needs lots of room. Phone after 5 p.m., 382-6413.

ADORABLE MINIATURE POODLE puppies. Black, silver and parti. 383-4804.

PUREBRED GERMAN SHORT-Haired, 6 weeks old, call collect after 6 p.m., 537-2872.

2 TRAINED KITTENS, FREE TO good homes, both had shots. 598-2601.

REGISTERED IRISH SETTERS, show or pets, champion blood lines. 656-4403.

HAMSTERS FOR SALE, $1 EACH. Phone 652-1315

WANTED — LONG HAIRED orange kitten, either sex. 598-3429.

GERMAN SHEPHERD FOR sale. Phone after 5. 479-0517.

GERBILS, ALSO RABBIT OR guinea pig cage for sale. 479-0661.

127 CHICKS, POULTRY HATCHING EGGS SUPPLIES

CHICKS
Barred Rock, Rhode Island Red, Comet, Leghorn, Buff Orpington, Meat type, rare breeds, ducklings, turkeys, etc. 656-4129 for price list.

128 LIVESTOCK SUPPLIES and EVENTS

SPECIAL EASTER GIFTS FOR donkey friends. Pair beautiful miniature Silician donkeys, 8 months. Young American spotted harness donkey "Harlequin", also "Lucky Boy". See picture story Colonist Islander Feb. 26th. 5450 Rocky Point Road, Donkey Breeding Farm. RR 6, Victoria. 478-8710, 478-6043.

JOHN MacNUTT TRUCKING
sawdust shavings and hog fuel. 479-6560, 479-1908.

REGISTERED ⅞ ARAB MARE. Well bred. Excellent show material, 15.1 hands high, 6 years old, sweet nature, experienced rider only. 478-5856 after 5 p.m.

DRIVING CLINICS. THERE IS space available in both courses at this time. Beginners March 11 and 12, Advanced 18 and 19. Please call L. Prior, 656-2632.

BRING YOUR THINGS, LAST week till Hunts Valley Tack sale, March 12th, 9:30 a.m. For info. call Bo evenings. 652-3643.

TWO THOROUGHBREDS, $1,500. One ½ thoroughbred, $2,000. One Hermes copy saddle. Phone Bo evenings, 652-3643.

SAANWOOD FARMS
Hay, 652-2026 or 652-1743. No Sunday calls please.

WHITE ROSE PIGGERY, YORKshire boar service. Pick-up and delivery. 478-5153.

HAY FOR SALE, $2 PER BALE, or by ton, 4538 Scarborough Road, 479-1066.

2-YEAR-OLD REGISTERED ½ thoroughbred, chestnut filly. 479-7076.

SABU BAN ALI — SUPERB trail horse, 15 years, good home only considered, 478-1227.

WELL CURED HAY, $1.75 PER bale. 479-1750.

ENGLISH SADDLE, EXCELLENT condition, $125. Phone 658-8783.

OLDER SINGLE HOME-MADE horse trailer, $300. 478-9994.

GOOD HAY FOR SALE. PHONE Duncan. 746-5995.

HAY WELL CURED, BARN stored $1.25 a bale, 652-1530.

HIGHLAND BULL CALVES, ONE year old. $200 and $150. 479-4405.

130 HEAVY EQUIPMENT and MACHINERY

HABITAT'S Equipment Centre
994 GOLDSTREAM AVE.
478-0811 DL-00784A
1977 Bobcat loader
520-Hydrastatic
Lease to purchase terms
$5,500

'63 TRAILMOBILE 40' REEFER van with Thermo-King unit, good condition, sacrifice $10,000. '65 Collins 40' flatdeck, $4,500. Fuller RTO 9513 transmission, $1,000. 478-5938.

WANTED
Rotary Broom Street Sweeper that attaches on Front of Farm Tractor, or Sweeper and Tractor complete. Phone 658-5235. days.

16' FLATDECK TANDEM WHEEL trailer, suitable for Bobcat. Also 54" hitch for 5th wheel trailer, complete with brackets and pins. Never used. 658-5158.

14' ALL STEEL WELDING DECK with cabinets, lights, etc. $500. Butler Brothers Equipment. 652-1121.

1969 D5 CAT, POWER SHIFT, R.O., P.S. Free spool winch, very good condition. Port Alberni. 723-5741.

JOHN DEERE 350 LOADER, good condition. 112-743-2110 or 112-743-2509.

1977 5TH WHEEL TRAILER, 20'X6' flatdeck. Offers. 652-5711.

135 FARM IMPLEMENTS

MASSEY FERGUSON TRACTOR, 7 horse, electric start with lawn mower. Just about new, $975. Phone 479-2209.

14 HORSE JOHN DEERE GARden tractor, automatic, and hydraulic with 48" lawnmower, $1450. Phone 479-2209.

ISLAND'S BEST STOCK OF good, used and reconditioned farm tractors and equipment. J. Grieve Motors Ltd., Saanichton, 652-1642.

FERGUSON GAS TRACTOR AND 1974 John Deere, model 1830, both with heavy duty loader, will sell loader separately. 652-2019.

TORO LAWNMOWER WITH Sulky and grass catcher, 30" reel blade, top condition, $500. 652-3501.

HOMEMADE GARDEN TRACTOR with hydraulic blades. Lawnmower attachments. Offers. 748-1079.

WANTED: DURO PUMP AND motor (for parts). Phone 652-3705.

SELL IT
FAST
THROUGH
CLASSIFIED
DIAL 386-2121

148 LEASE VEHICLES

We Thought You Should Know...
A PRE-LEASED VEHICLE IS AN EXCELLENT BUY

VANS
'75 Dodge B200
¾-ton Van. V8, Automatic, Radio, Power steering, power brakes, Glass package.

'75 Dodge B200
¾-ton Van. V8, Automatic, Radio. Power steering, power brakes, Sliding door.

CARS
'77 Chrysler Cordoba
2-door hardtop, V8, Automatic, Power steering, Power brakes. Radio, Vinyl roof. Air conditioning and speed control

'77 Dodge Aspen
2-door coupe. 6 cylinder, automatic, Power steering, Power brakes, radio, vinyl roof.

IDEAL LEASE
1978 Chrysler Cordoba
FULLY EQUIPPED
$163 Per Mth
36 Mth Net Lease
Contact Roy Hughes

You'll Save
ENSIGN LEASE LTD.
1855 Quadra at Caledonia
386-2411
D.L. 00548B

150 CARS FOR SALE

BARGAIN HUNTERS

'76 FURY Salon	$3877
'74 FORD ½ ton	$2582
'73 GRAN Torino	$2015
'71 TORINO s-w	$1551
'72 DATSUN 510	$1385
'71 METEOR Auto	$1295
'70 CORONET s-w	$1161
'72 CORTINA 2000	$ 934
'67 DODGE ½ ton	$ 922
'67 RAMBLER	$ 875
'70 PONTIAC	$ 858
'70 MAZDA Sprint	$ 714
'68 PONTIAC Auto	$ 457
'68 CRYSLER	$ 433
'65 OLDS 88	$ 179
'64 DODGE Auto	$ 149

Palm Motors
3342 OAK
(1 block from Douglas off Cloverdale)
386-8385 D-00641A

1971 BUICK RIVIERA, ABSOlutely immaculate condition, 50,000 miles. PS, PB, air conditioning, every power option available. 455 cu. in. $4500 firm. Serious inquiries only. 745-6255 after 5:30 p.m.

'69 BUICK GS 350, BLACK, V8 automatic, power steering, tape deck, radio, stock mags, good condition, Reduced from $1950 to $1750. Phone 598-1842 before 5, and 592-2602 after 5.

1969 TOYOTA COROLLA NEW rebuilt engine. Excellent running condition. Well kept car. $900. 642-3946.

MUST SELL: '69 CHEV IMPALA 327, brand new paint, 2-door hardtop, very good condition. 383-8551. Pager 642.

'73 MAZDA RX3 WAGON. AM-FM 8-track, 4-speed, low mileage, good condition. $2000 or best offer 382-9050.

TRANSFERRED MUST SELL 1971 Renault 12 station wagon, good condition, radio. $1600 or best offer. 386-2028.

1976 CORDOBA, 21,000 MILES, power brakes, steering, vinyl top, metallic bronze. $4,400. Phone 656-4777.

'65 MGB, WIRES, NEW TOP, EXhaust and brakes, needs trans work, offers. Phone 479-0478 after 5 p.m.

COLLECTORS
1951 Businessman's coupe, excellent, tested, must be seen, best offer. 386-7928.

1974 SPORTY ASTRE GT, ALL options, good condition. Offers. 595-6423, 384-2090 after 6.

'66 PLYMOUTH STATION wagon, $600, just tuned up, tested. 383-2235.

'67 CHEVELLE SF, NEW MOTOR and trans, as is $1800. 385-8905.

150 CARS FOR SALE

Garden City Auto Sales LTD.
Auto Sales
Auto Service
Auto Lease
Three Big Reasons Why We Really Come Through For You

CARS
78 TRANS AM Air, T-Top, tape, PW, tilt, 500 mi.
77 T-BIRD loaded
76 COUGAR XR-7 loaded with only 25,000 miles
76 PORSCHE 911-S 13,000 mi
76 CORVETTE L-82, air
75 COMET 6, auto., P.S.
75 VEGA Auto.
75 MUSTANG II, 6 cyl, 4-spd
75 CORVETTE Roadster. V-8, 4-speed, 14,000 miles.
74 VOLVO 244 GL, auto.
73 PLYMOUTH Sebring
73 CELICA, 40,000 miles
73 PINTO Squire Wgn.
73 DATSUN 610 2-dr. HT
72 VW, 411 auto.
71 VW Station Wagon
70 METEOR SW, loaded
69 PLYMOUTH Sports Fury
69 ACADIAN, 4 dr.
2 68 VAUXHALL Viva's
~~68 CYCLONE HT~~
67 TEMPEST Coupe, air

TRUCKS
75 GMC Sprint El Camino
75 DODGE ½ ton Pickup and canopy
74 RANGER XLT V8, AT
71 TOYOTA Pickup and canopy
71 DODGE ¾ ton, V-8 auto.
71 MAZDA and canopy
71 CHEV ¾ ton Suburban
60 GMC Camper Van

COME IN AND SEE US FOR ALL YOUR MOTORING NEEDS
We Pay Cash For Good Clean Cars
2978 DOUGLAS
382-9111
D-00319A

PLIMLEY
BRITISH LEYLAND
1010 Yates
382-9121

1974 DATSUN 710
Coupe, Blue
White Bucket Seats
One Owner
$2995

1977 HONDA CIVIC
Sun Roof, Fog lites
Tapedeck, other extras
$3995

1972 RENAULT
Automatic Transmission
radio
$1395

1970 MERCEDES BENZ
Air Conditioned
Fuel Injection
Immaculate
$8445

MANY MORE TO CHOOSE FROM
From $295 Up
Shop Yates Street
FOR TOP VALUES
Open 9 a.m.-8 p.m.
Dealer Licence 572A

'75 VOLVO, 242 DL, AUTOMATIC, 23,000 miles, power steering, power brakes, AM-FM radio, 7 radial tires, excellent condition. $4,300 or best offer. 595-1114.

'54 CHEVY 4-DOOR BELAIR, AUtomatic, partially restored, good chrome, new rubber, starting system and engine head. $650 or best offer. 383-0962 after 5.

74 VOLVO STATION WAGON, fuel injection, automatic, low mileage, one owner. $4500. Will accept small car as trade in. 478-2021, 478-5466.

1969 METEOR STATION WAGON, nice condition, $750. 1965 Ford Station Wagon, runs well, $250. 656-5907, evenings.

74 AUSTIN MARINA, LOW MILEage, 4-door, excellent condition, including a ten-speed bike. $2,000 or nearest offer. 386-1652.

'68 VW SQUAREBACK, '76 FACtory re-built engine, needs clutch work, otherwise functional. Best offer. 386-1916.

1973 TOYOTA COROLLA 1600, low mileage, one owner. $1,995. 598-7390.

1962 MERCURY SEDAN, LOW mileage, good condition $250. 598-2601.

59 VW BUG, NOT RUNNING, needs work on transmission and starter. $250. 382-8556.

1973 CHEV CAPRICE SW, EXcellent condition, 48,000 miles, asking $3950. 477-7384, after 4 p.m.

1970 CHEV, STATIONWAGON, power steering, power brakes, 350 automatic, $500, 384-7078.

1977 CELICA GT 5-SPEED, 7,000 miles, 2½ years warranty. $6000. After 4:30. 383-7771.

'74 MUSTANG II, 2300 CC, 4 speed, excellent shape. $2,600. 477-7716 after 5 p.m.

'75 VW BEETLE, FUEL INJECtion, 36,000 miles, $2600. 743-5826. Call collect.

'75 PLYMOUTH FURY STATIONwagon, excellent condition, 33,000 miles, $3800. 743-5826. Call collect.

1976 PACER X DELUXE WITH air conditioning. Must sell. $3,800 or best offer. 479-9930 or 477-2771.

'71 VOLKSWAGEN BEETLE, tested till February 1979. Dependacle, $850. 652-2443.

'71 CAMARO 350, 43,800 MILES, good condition, $3,000. 592-1971.

1975 DATSUN B-210, GOOD CONdition, $2500. 474-2457, after 6.

'72 MAZDA TRUCK WITH CANopy, $1600. 386-0516 after 4 p.m.

'66 ACADIAN CANSO, AS IS $500. 477-8815.

1969 DATSUN AUTOMATIC, 4-door sedan. 595-7679.

'70 VW BEST OFFER. HEADERS, extractor, 70,000 miles. 384-8541.

'68 PLYMOUTH SATELLITE, 2 door, $500 or offers. 388-6991.

150 CARS FOR SALE

De Pape
INDOORS AT 779 PANDORA
(Formerly WOODWARD'S and CARR'S Furniture)

'72 JAGUAR XJ-6
All power options including air conditioning and stereo. Luxury with 6 cyl. economy.

'76 Datsun 280-Z
Rear window louver, mag wheels, beautiful local one owner with only 7,000 miles.

'76 COUGAR XR-7
Air conditioning, cruise control, absolutely like new with only 16,000 one owner miles.

'75 CADILLAC
COUPE DE VILLE, all power options, air, stereo, traded to us by local owner with only 30,000 miles.

67 ROLLS ROYCE
Silver Shadow 4-Dr. All power options including air conditioning and stereo. Local automobile, immaculate condition.

77 OLDS Cutlass
77 MONARCH
77 Harley Sportster
'75 MGB
'74 MGB
74 COUGAR XR-7
73 COMET GT
68 FIREBIRD

76 CADILLAC
4-Dr. SEDAN de Ville, fully powered. All luxury options. Local automobile with only 20,000 miles.

66 Mercedes 230
Auto 4-Dr., Radio, local automobile that has been kept just like new.

75 Corvette
Auto., P.S., P.B., P.W., tilt and telescopic stereo, 18,000 miles. A beauty.

77 CADILLAC
Fleetwood Brougham d'Elegance 4-dr., fully powered with all luxury options.

76 Triumph TR-6
Radio, OVERDRIVE, radials. Local. One owner.

72 Ford Conv't
LTD, auto., P.S., P.B., P.W., 6-way power seat, factory air conditioning.

72 TOYOTA 1200
4-speed, radio runs good, looks good.

51 MG-TD Roadster
RESTORED and BEAUTIFUL.

OPEN 8:30 to 5:30
CLOSED SAT-SUN
DePape Motors Ltd.
779 Pandora 384-8035 D-00264A

'77 CAMARO Z-28
only 9000 miles.
SHARP

'77 FORMULA 400
Beautiful combination of LUXURY PERFORMANCE

'77 CAMARO
1 owner, only 11,000 miles, fully powered with most luxury options.
MINT

'75 MONTE CARLO
Only 25,000 miles on this local 1 owner automobile. V8, PS, PB, VR, Stereo. buckets, consul.
ATTRACTIVE

ENSIGN
Chrysler Plymouth
1855 Quadra at Caledonia
386-2411
Locals 53 and 54
Open 9 to 9
D495A

PAINTER MOTORS LTD.
2936 Douglas
(formerly Malibu Motors Lot 2)
74 FORD ¾ Ton auto dual tanks
74 DODGE Monaco 4 dr. sedan
74 CELICA 4 speed
74 SCAMP 2-dr., ht. 318 auto
73 MAZDA rotary RX2
73 TOYOTA Corolla 1600 auto
73 GRAN Torino squire Wgn.
73 MUSTANG Fast Back auto.
73 DART HT, 6 Auto, P.S., P.B.
72 CUDA V-8, buckets, mags
72 MUSTANG Auto., low mileage
72 SEBRING 2-Dr. Ht. vinyl roof
72 CHEVELLE 2 dr. HT mags
71 CHARGER auto
71 FORD Country Squire wagon
71 BUICK Centurion auto
70 CUTLASS S 2-dr. HT.
70 GTO JUDGE, Ramair 4 sp.
69 BEAUMONT 350 auto, p.s. p.b.
66 GTO 389 tri-carb.

100% BANK FINANCING O.A.C.
D-00346B 385-2215

IMMACULATE
'76 Cordoba, low mileage, all options except sunroof, possible bank financing. 652-1330, 652-4149.

HONDA WAGON
1976 immaculate, automatic, 21,000 miles. Lady driven. $3,900. 384-1249, Bernie.

'76 MUSTANG COBRA II, V-6, 4-speed, excellent condition. Must go or take over payments. 3211 Irma St. or 385-9861.

1966 RAMBLER 4-DOOR, 6 CYLinder, 3-speed, power steering, good tires, upholstery, no rust. $325. 479-8094.

1974 DODGE. 4-DOOR, 318, LIKE new, 28,000 miles, $3200 firm. 479-2078.

'65 PONTIAC LAURENTIAN, 283, automatic, power brakes, radio, tested, $250. 382-5286.

'61 WOODY, MINI MINOR, $175 firm, 112-743-5362.

'67 VAUXHALL, NEEDS SOME work, $150, 658-1100.

'69 SWINGER
385-3274.

150 CARS FOR SALE

SUBURBAN MOTORS
SMALL CARS BIG SAVINGS WITH THESE SMILEAGE GETTERS

77 Honda Civic H.B., 4 sp., radio, under 2000 miles	$3995
76 Bobcat Stn-Wgn, 4 cyl., auto., radio	$3295
76 Mazda 808 Stn-wgn., 4 cyl., 4 sp.	$2895
75 Pinto Stn-Wgn., auto., radio	$2995
75 Toyota Corolla 2 dr., 4 speed	$2295
75 Volks Bug 4 sp.	$1995
74 Pinto Villager Stn-wgn., auto., radio	$2995
73 Capri V-6, 4 sp.	$2695
73 Comet 2 dr. 6 cyl., auto., P.S.	$2495
73 Toyota Corolla 4 dr., 4 speed	$1995
73 Toyota Corolla 2 dr., 4 speed	$1695
72 Pinto 4 cyl., auto., radio	$1895
72 Cortina 2000L 4 dr., 4 speed	$1595
68 Volvo 4 dr., 4 sp.	$1195
68 Envoy 2 dr., 4 sp.	$ 695

Financing by Ford Motor Credit On Approval

SUBURBAN MOTORS
3377 Douglas St.
386-6131
Dealer Lic. 00403A

REG. MIDGLEY
AMC Jeep FIAT

AMC Guaranteed Cars!

'74 GREMLIN "X"
6 Cyl. 3 speed.
one owner, low miles.
$2495

'73 JAVELIN "AMX"
4 SPEED — 401 — V8
For the Young at Heart!
$2895

'73 MATADOR SEDAN
Small V8 Automatic. Power Steering. Power Brakes, Radio.
$1895

'76 GREMLIN 2 DR.
6 Cyl. 3 Spd. Radio. One Owner. Low miles.
$2695

'74 HORNET HATCHBACK
6 Cyl. Automatic, one owner, low miles.
$2495

'77 GREMLIN 2 DR.
6 Cyl. Automatic, radio, one owner. low miles.
$3795

'77 PACER WAGON
Like new! 6 Cyl. Automatic, Power Steering, Power Brakes, Radio, etc.
$4495

Bob Allison Brian Dunn
Frank Umpherville
Ron Bornyk
GUARANTEED CARS!

REG. MIDGLEY
AMC Jeep FIAT
736 Cloverdale 385-8756
D.L. 00247A

AS NEW 74 OLDSMOBILE Omega. V8 engine, power brakes, power steering, 20,000 miles, excellent condition. Asking $3,400 offers considered. 721-3093 between 5-7 p.m. or after 11 p.m.

1974 NEW YORKER BR., 29,000 miles, excellent mechanical condition, 1 owner, 440 h.p. V-8 engine, air conditioning, etc. Replacement $12,000. Asking $4600 or best offer. Phone 477-0482.

64 IMPALA SEDAN, 327 headers, cam, Holley, turbo 350, body in excellent condition. Just put $500 into motor. $1,000 or best offer. 479-2841.

'67 CHRYSLER NEWPORT, a-one mechanical condition, four brand new tires, tested till Feburary 28th, 1979. 382-1846.

PRIVATE SALE
1977 Volare, power steering, power brakes, radio. $4,500 value. Priced at $4,200 for quick sale. 477-4237.

1975 MINI, RED, 33,000 MILES, lots of extras, $2200 or best offer. 388-7729, before 5 p.m.

1972 VOLKSWAGEN SUPER BEEtle, excellent condition throughout, asking $1,795. 382-0089.

'69 MAZDA WAGON, 4 SPEED, runs good, radio, $275. 385-9682.

150 CARS FOR SALE

S&H TOYOTA

1978 TOYOTA CANADIAN
$3485
$101.77 Per Mo.
For 48 Mos.
No Down Payment
on approved credit

77 VOLARE
PREMIER S.W. 6 auto. P.S. Woodgrain panelling. 10,000 mi. $6295

77 TOYOTA
COROLLA Liftback 4 spd. Radio. 3400 mi. $4595.

76 BUICK
CENTURY 4 dr. auto., P.S., 18,000 mi. $3995.

76 SUNBIRD
2 dr. auto. 19,000 mi. $4295.

76 PLYMOUTH
FURY 2 dr. HT $3695

75 ASTRE
Hatchback auto, radio. $3295

75 COMET
2 dr. 6 cyl. auto., P.S. $3595.

74 TOYOTA
CORONA 2 dr. HT Auto., vinyl roof, 19,000 mi. $3995.

73 TOYOTA
COROLLA 2 dr. auto. $2495

72 CORTINA
2 dr. auto. Very clean. $1995.

72 TOYOTA
MARK II S.W. AUTO. radio. 27,000 mi. $2795.

SAUNDERS AND HITCHMAN LTD.
2040 Cadboro Bay Road at Fort and Foul Bay
Dealer Licence D01751A
592-2471

S&H TOYOTA

IDEAL FAMILY VEHICLE
1973 Olds Vista Cruiser (Cutlass) station wagon, complete with sunroof, radio, air conditioning, electric seats, power steering and brakes. Asking $2800. 749-3571.

'72 CORTINA, 2000 L, 2 DOOR, black vinyl roof, 44,000 miles, tested to Jan. '79, in good shape. Best offer to $1300. After 5 p.m. 478-9346 all day weekends.

MOVING, MUST SELL, 1971 Jeep Wagoneer, 4x4, excellent towing vehicle, $2,500 or 1973 RX3 Mazda wagon, $1,500, phone 384-0969 around 5.

'63 PARISIENNE, 2-DOOR HARDtop, bucket seats, console, 327, running but needs work, whole or parts, offers. Gregg after 6 p.m. 384-4997.

'72 IMPALA CUSTOM, V8 AUTOmatic, power steering, power brakes, radio, clean, new paint, tires. A beauty. Offers to $1,800. 598-8379.

1964 CHEV STATIONWAGON, V-8 automatic, new tires, $200 or offers. 1963 Acadian sedan 6 automatic, radio, interior good, runs good $200 or offers. 595-1452.

1974 FORD GRAN TORINO
351 — automatic, radio, power steering, power brakes, air conditioning, extras. Good condition. Asking $2,950 or offers. 477-8868.

SACRIFICE 1970 BELAIR Chevrolet. 2-door vinyl hardtop, 69,000 miles. Good condition. Asking $750. Call Terry 384-5958 or 11-1702 Quadra St.

71 BUICK LE SABRE POWER steering, power brakes, automatic, 4 door, AM-FM 8 track. $1,900. 386-0059.

1970 VW WAGON, NEW 1500 ENgine, work receipts, excellent running condition. Good interior. Radials. $1800. 642-5026.

1969 PONTIAC GRAND PRIX, model J, low mileage, exceptionally clean, many options, beautiful condition, $2650. 388-7826.

1974 GREMLIN X, 3-SPEED standard transmission, 22,000 miles, excellent condition. 477-6534.

1973 TOYOTA COROLLA 1600, low mileage, one owner. $2195. 598-7390.

1967 T-BIRD, 429 MOTOR, RADIals, excellent mechanical condition. Asking $1800. 382-3338.

1973 CORTINA 2000CC, 1 OWNER, excellent condition, $1850. 477-0960 after 5 p.m.

1974 MUSTANG GHIA V-6, 4-speed, vinyl roof, 22,000 miles, $2950. 383-3302.

1977 HONDA, 12,000 KILOmeters, green, perfect condition, $3,000. 656-4462, 656-4132.

'73 TOYOTA CORONA DELUXE, 4-door sedan; good condition. $1800 or best offer. 386-7345, after 6.

'74 DODGE DART, 318 AUTOmatic, 34,000 miles, many extras. Phone after 5, 477-7653.

'52 PONTIAC, RUNS, BEST offer over $250. This week, 658-5137.

BUY THE MOST DEPENDABLE 1966 Vauxhall Victor in town, $350, 384-3150.

'64 FORD FAIRLANE SPORTS Coupe, 289 4-speed, lots of extras. 592-2845.

1962 OLDS, FAIR CONDITION. Asking $300. Can view 1409 Camosun.

1970 MARQUIS BROUGHM, PERfect shape, Island car, no rust, Dr. owned. Sell or trade, 383-8985.

'73 ASTRE 2-DOOR HATCHBACK, automatic, good condition, 33,000 miles, $1,900 or offers. 383-8250.

1926-27 MODEL T COUPE; '56 Chev pickup; '65 Chevelle SS 2-door hardtop. 383-2394. evening.

'67 DART, REBUILT ENGINE, 4-door, new exhaust, $1000 or best offer. 382-8039, after 4.

MUST SELL '75 FIREBIRD ESprite, 23,000 miles, immaculate, $4400. 479-8332.

'63 DODGE SEDAN, SLANT 6, very reliable transportation, $325. 385-2820.

'73 CAPRI 2000, 4 SPEED, DECOR group, radials, excellent condition, $2995. 598-1984.

1957 PONTIAC, 6 CYLINDER, 4 door standard, good condition, runs well, $350. 382-1557.

1973 VOLVO 2-DOOR, 142 GRAND Luxe, $3500. 382-3794.

FOR SALE; '63 VALIANT 2-door, $200 as is. 478-2481.

1962 VOLKSWAGEN, SOME DAMmage, $300. 479-0472.

'74 VW BUG, EXCELLENT CONdition, $2,000. 383-0491.

'61 FORD STATIONWAGON, A-1 running condition, $150, 474-2505.

RESTORABLE 55 CHEV. CALL 598-5735 after 6 p.m.

1973 MAZDA RX-2, NEW MOTOR, $1100 or best offer, 478-5701.

150 CARS FOR SALE

THREE POINT MOTORS
QUALITY USED IMPORTS

77 DATSUN B 210
Four-door, automatic, radio, like new $3,995
75 MAZDA 808
Immaculate red coupe. A bargain at $2,295
74 VOLVO 144
Dark blue beauty. Four-door, automatic $4,395
74 VOLKSWAGEN 412
Metallic blue station wagon, radials, radio $2,995
74 DATSUN B 210
Sporty white hatchback, radio, only 27,000 miles $2,695
74 AUSTIN MARINA
Spotless four-door. Automatic, radio. Only 37,000 miles $2,395
73 DATSUN 610
Roomy wagon. Radials, radio $2,995
73 DATSUN 510
4-door, automatic, dark blue $2,395
72 TOYOTA PICKUP
Blue Hilux. canopy, mirrors $2,495
72 MAZDA PICKUP
Canopy, H-D bumper, radio $2,495
72 DATSUN 510
Four-door, automatic, radio $2,295
72 DATSUN 1200
Economical! Two-door, automatic $1,995
69 DATSUN 510
Station wagon, radio, 68,000 miles $1,495

2620 GOV'T AT HILLSIDE
385-6737
Dealer Licence D00740A

Millstream CHEVROLET

76 CAMARO rally sport, V8 automatic, power steering, brakes and radio. Finished in white and black with black trim $5650

76 DATSUN 710 4 door, 4 speed, radio. Exceptionally clean car. Finished in red. $3575

75 NOVA SS 8 cylinder, 4 speed, power steering, power brakes, radio. Finished in black with white vinyl top and interior. $4550

74 DODGE CHARGER, V8 automatic, power steering, brakes, radio. Finished in red with white vinyl top, black trim. $3450

73 VOLKSWAGEN BEETLE. Red - orange with grey interior. $2150

OPEN
MON. - FRI.
8:30 a.m. - 9 p.m.
SATURDAYS
9 a.m. - 6 p.m.

Millstream Chevrolet Ltd.
1730 Island Highway
474-1211
Dealer Lic. D01384A

'74 CADILLAC
ELDORADO
This choice local car was just traded on our 77 Eldorado. Like new throughout. Every option including sunroof. Truly a gorgeous car. Finished in a fire mist with complementing vinyl roof and leather interior. YATES AUTO SALES LTD., 950 Yates St., 388-7722. D-001610A.

LOOK HERE
1973 Nova Hatch back, 350 one week old. New Cam, headers, Manifold, carb., heads done and polished, just broken in, lots of custom velvet interior. Open to offers. 658-8664.

1970 BUICK GS 455, 2-DOOR hardtop, bucket seats, 455 cu. in., 4 barrel, automatic, power windows, power steering, power brakes, excellent condition. Less than 40,000 original miles. $3,000 or offers. 382-6037.

'66 COMET CALENTA, 289, auto., new trans., bucket seats, dual exhaust, mint condition. '74 Plymouth Satellite, 318, auto., P.S., P.B., dual exhaust, mags, excellent condition. 646-2045, Jordon River.

UNIQUE CLASSIC 1958 ROLLS Royce (Bentley) in immaculate condition, $15,000. Fully equipped, 45,000 original miles. Call 246-4277, between 11 a.m. and 6 p.m. for appointment. Only serious need apply.

1969 VOLKSWAGEN STATION wagon, standard shift, good running condition, 5 nearly new tires, 63,000 miles, $1300 or best offer. 386-0160 after 6.

73 JAVELIN AMX, BLUE PRINT and balanced. Over $10,000 invested, owner leaving country, asking $3795. 477-3045, Ken.

J.C. MOTORS LTD.
83 Yates D-00115A 384-0921
69 FIREBIRD 6 cyl. auto. $1995.

'65 PONTIAC LAURENTIAN, 4-dr., V-8, red with white top, 80,000 miles. $400. 384-9611.

'65 AUSTIN 1100, $300 OR offers. Austin 1100 and 1300 body and motor parts. 477-3668.

'68 PLYMOUTH FURY III, 2 door hard top, good condition, tested, $700, 721-3464.

'76 DATSUN B210, LOW MILEage, top condition, very economical, $2695. Phone 592-7895.

1963 GALAXIE, 390 AUTOMATIC, tested till May, $200, 478-5620.

'69 VOLVO 142S, EXCELLENT condition, $1600, 658-8609.

150 CARS FOR SALE

Brian Holley MOTORS LTD.
SUBARU
VOLVO

MARCH INVENTORY CLEARANCE

77 SUBARU 5 spd., red $4595
76 PINTO Hatch. auto. $3695
75 HONDA Civic Hatch, competition $3495
75 VOLVO 244 DL, overdrive $5595
75 ASTRE GT, mags, headers $2595
74 FIAT 128 2 dr., am-fm $1995
74 DATSUN B210 hatch $2695
74 ASTRE auto., 8,000 miles! $2495
74 VOLVO 142 S $3995
74 MGB Rdstr., black $3995
74 MARINA 2 dr., Michelins $1995
72 VOLVO 144 auto. $3695
73 COROLLA 1600 auto. wagon $2195
73 DATSUN 610 wagon, auto. $2695
73 AUDI 100 LS 4 dr. $2695
73 FIAT 128 Sport Coupe SL $2195
73 VOLVO 145 auto. wagon $4595
72 PINTO Runabout, auto. $1695
71 VOLVO 142E, injection $2795
70 SUNBEAM Arrow, clean $1095
69 VOLVO 164 auto. $2895

MANY MORE TO CHOOSE FROM

Brian Holley MOTORS LTD.
3319 DOUGLAS
Between Woodwards and Woolco
DL 00903A 384-1161

METRO TOYOTA

OVER 150 USED CARS

Esso Car Clinic Inspected — for Your Protection!

100% Financing at Bank Rates Available

Open 9 till 9
CALL NOW!
386-3516
Metro Toyota Ltd.
625 Finlayson
Dealer Lic. 00431A

METRO TOYOTA

Wille Motors

CARS and TRAILERS
'71 NEW YORKER loaded $1295
'68 BUICK SKYLARK HT $1295
'71 ROADRUNNER 383 4-sp. $2295
'72 NOVA 4 dr. $2495
'73 CHARGER Htp. $2995
'75 CORDOBA loaded air $5995
'75 DODGE Wgn. loaded air $5195
'75 PINTO Sport 2300 $3295
'75 RENAULT R12 S.W. $2195
'76 GREMLIN X, must see $2995
'77 VOLARE Deluxe Coupe $4595
'77 CORDOBA 2-dr. Ht. $6995
'77 ASPEN 2-dr. coupe $4595
'78 NEW YORKER, 1,000 km. $11,700

TRUCKS
'67 FORD ¾ ton pickup $1395
'67 FORD ½-ton pickup $ 995
'72 FORD ¾ Ton 4x4 $3295
'74 TOYOTA Auto PU $2995
'75 TOYOTA Pickup w-canopy $3295
'75 DODGE Club Cab $4295
'76 RANGER XLT ¾ ton, air $5595

VANS AND MOTORHOMES
'68 DODGE Customized $2895
'71 FORD with camper $4595
'74 ECONOLINE ¾ ton $3195
'74 DODGE ½ T, V-8, auto. $2895
'75 GMC IT LWB $4195
'75 DODGE ¾ T LWB $4295
'75 MAXI 5 passenger $5595
'76 DODGE, button tuffed $5995

Dlr. D-00840A
3240 Douglas at Cloverdale
382-2313
OPEN 9 'TIL 6 P.M.

RANCHERO
1970 Ford rebuilt motor, buckets, auto, power steering and brakes, new brakes and paint, Cragar mags, $2150. Make and offer or truck trade. 656-6806.

GAS MIZER
1973 Mazda 808. 49,000 miles, tested, new paint, flair yellow original. Runs and looks like new. $1995. Make offer or consider truck trade. 656-6806.

1975 VALIANT SCAMP 318 V8, power steering, nearly new radials, mounted snow tires. $3100. 112-746-5688.

1976 PINTO SQUIRE, excellent condition, power steering, power brakes, four on the floor, $3500. 8,000 miles. 642-5365.

UNIQUE VEGA WAGON, 1973 GT, air, power steering, well maintained, California Car, $1800, 592-0700.

'71 VOLKSWAGEN 411 WAGON, radio, stereo tape, $1950. '69 Toyota Corolla Fastback, radio, radials. 385-8419 evenings.

1974 DODGE DART, LOW MILEage, sunroof. Offers. 112—748-1694, 6700 Herd Road, Duncan.

1967 TOYOTA CROWN DELUXE, offers. After 5 p.m., 383-1308.

ENSIGN CHRYSLER PLYMOUTH

We Thought You Should Know...

WE HAVE A FANTASTIC SELECTION OF CARS AND TRUCKS CHECKED BY CAR CLINIC DIAGNOSTIC CENTRE

GOV'T TESTED PLUS 2-YEAR WRITTEN WARRANTY

NO DOWN PAYMENT. 100% BANK FINANCING INCLUDING AUTO INSURANCE O.A.C.

77 Firebird Formula 400
76 Bobcat Hatchback
74 Chrysler
72 Plymouth Fury
74 Dodge Swinger
74 Mazda S.W.
75 Volvo 164, loaded
77 Pontiac Gran Prix
75 Dodge Ramcharger
75 Chrysler Imperial
77 Aspen S.W.
74 Cricket Formula S
76 MG
77 Volare Custom
77 Mercury Cougar XR7
75 Dodge Colt S.W.
76 Cougar XR7
75 Plymouth Gran Fury
77 Aspen Custom
74 Mercury Comet
77 Pontiac Firebird
77 Chev. Camaro
72 Volkswagen Camper
76 Cordoba
75 Dodge Dart Sport
78 Chrysler LeBaron
75 AMC Pacer
77 Cheyenne Blazer 4x4
75 Toyota S.W.
74 Buick Apollo
77 Arrow GT
74 Plymouth Cricket S.W.
76 Fury Sport
77 Camaro Z28
71 Chrysler New Yorker
75 Fiat 124
77 Chrysler Cordoba
72 Mazda
74 Pinto S.W.
73 Grand Torino
75 Monte Carlo
75 Jamboree Motor Home
70 Dodge Charger
73 Chrysler T& C S.W.
74 Charger SE
74 Dart Custom

Plus Many More

Also:
Huge Selection of Trucks and Vans
All Diagnostic Checked
Test Drive Them Today

ENSIGN

Chrysler-Plymouth Ltd.
DOWNTOWN
YATES AT COOK
Dealer licence number D495A
386-2411
Open Weekdays Till 9:00

1972 MAZDA 616 COUPE, SUN roof, radials, good condition, $1800. 382-7826 or 386-0162.

'77 HONDA CIVIC HATCHBACK, 8,300 miles, sunroof, vinyl, gold, $3,700 after 5 p.m. 383-4849.

1976 VOLARE STATION WAGON, PS, PB, auto, good condition, $4895. 479-4541.

'69 MACH I, NEW PAINT, MEchanically A-1, asking $2800. 382-8041 after 2 p.m.

'76 MONARCH 2 DOOR, 302 AUtomatic, mags and wide tires, no trades. $5,200. 652-4187.

'68 CORTINA 1600 4 SPEED, tape deck, radials, very clean and economical. Asking $600. 478-6607.

1969 TOYOTA COROLLA, 61,000 miles, tesed, good economical, $550. 598-4367.

1967 CONVERTIBLE MUSTANG, blue and whie, excellent condition. $1,500. 384-1613.

'72 PINTO TWO-DOOR HATCHback, new parts, tested. $1,000. 385-4649.

1967 COUGAR, NEW PAINT AND body work, excellent motor, $1300. 478-1690.

1971 AUSTIN AMERICIA, LIKE new, tested, asking $1300. John 382-7824.

'75 MUSTANG II HATCHBACK, excellent condition throughout. 384-9453.

1969 CAMARO CONVERTIBLE V8, automatic, power steering, power brakes, $2,000. 478-3575.

1971 FIREBIRD, 350 HI PO. black with white stripes, like new Offers. 383-4449.

'66 VALIANT V8, 3-SPEED STANdard, 479-5419 call after 5 p.m.

SIMCA, 1969, FOUR DOOR, GOOD running, $450. 386-0501.

'66 COMET, 390 V-8, EXCELLENT condition, low mileage. 598-2258.

67 FORD STATION WAGON $200. Open for offers. 383-0084.

Speedway MOTORS LTD.
VOLKSWAGEN
PORSCHE
AUDI

MORE VW'S and PORSCHES SOLD

Than Any Other Dealer On Vancouver Island

PUTTING YOU FIRST KEEPS US FIRST

TRUCKS
'76 GMC Jimmy 4x4
'75 Datsun Sports Truck
'74 Ford ¾ ton
'74 Datsun with Canopy
'73 Datsun with Canopy
'72 Ford ¾ ton

WAGONS
'76 Mazda 808 Wagon A.T.
'74 Datsun 610 Wagon A.T.
'73 V.W. 412 Wagon A.T.
'68 Datsun 510 Wagon A.T.

DOMESTIC
'77 Buick Skylark 2 door
'77 Ford Granada 4 door
'77 Mustank Cobra 4 speed
'76 Chrysler Cordova loaded
'75 Plymouth Duster 2 door

TEST DRIVE AN AUDI 5000 TODAY

DOWNTOWN
971 Yates Street at Vancouver
Dealer Licence No. D-00486
385-2415

McCALLUM DATSUN VOLVO
McCallum Motors Ltd.

WAGON'S HO!

THEY'RE ALL READY TO GO AT THE

Happy Face Place!

74 Mercury Montego SW
74 Pontiac LeMans 4-dr., SW
71 Volvo 145S, 4-spd, R.
76 Datsun 710 SW, white
76 Datsun 710 SW, red.
74 Datsun 710 SW, AT.
72 Toyota Corolla SW
70 Ford Cortina SW.

B.C.A.A. Inspected For Your Safety

DOWNTOWN
1101 YATES AT COOK
382-6122 Dir. Loc. 0085A

COLWOOD
1856 Island Highway
478-1741 Dlr. Lic. D-0850

PAINTER

MOTORS LTD.

77 HONDA Hatchback, auto.
76 COURIER, canopy, 15,000 miles
74 CELICA ST 4-speed
74 TORINO Gran Sport
73 MUSTANG MACH I
73 CADDY Eldorado loaded
72 FIREBIRD black and beautiful
72 MACH I 351 Cleveland
72 PINTOSquire wgn., auto
71 FORD ¾-ton, 48,000 miles
70 DUSTER 318 auto.
70 CUTLASS convertible, sharp.
70 DUSTER 318 Auto
69 MACH 1 351 Auto, (SOLD)
69 JAVELIN ¾ race
69 FIREBIRD 4-speed, mags
68 CAMARO 350 auto, headers,
65 T-BIRD loaded

SPECIALS
72 CHEVELLE 2-dr. ht. $1950
70 CHEV 4-dr. Low miles $1295
70 COROLLA auto. $1295
73 MAZDA wagon rotary $1495

100% BANK FINANCING O.A.C.

1513 QUADRA at PANDORA
D-00346A 385-0122

Hard-To-Get Model

The appraiser said this 1972 Cutlass Supreme 2-door hardtop is absolutely mint, under 20,000 miles, V-8, automatic, power steering, power brakes, tape deck and factory mags. One meticulous owner. For more information and personal service, contact MIKE CASTLE at Empress, Pontiac, Buick, GM Ltd., 382-7121, DL01227A, or res. 477-1354.

'75 Trans Am

See this hard to find automobile for a good buy today. Equipped with ramair 400 motor, factory stereo, beautiful silver metallic with white vinyl interior. YATES AUTO SALES LT., 950 Yates St., 388-7722, D-001610A.

63 PLYMOUTH ('67 ENGINE, 318, excellent condition) Chromies all round, near new tires, $400 or best offer, 595-1766 after 6 p.m.

CAR OF THE YEAR, 1976 VOlare Premier wagon, fully equipped, immaculate, $5500, 592-0700.

1974 VOLVO 144GL, STANDARD with overdrive, leather uphostery, top condition. 656-5846.

1976 RABBIT, CUSTOM, 2 DOOR, 4 speed, 23,000 miles, immaculate, $3700. 479-0885. After 6 p.m.

'67 BEAUMONT, TESTED, $700 or best offer. 478-5837, 478-2835.

METRO HONDA

Brand New 78 HONDAS

ACCORDS
CIVIC
STATION WAGONS
ALL
Available For Immediate Delivery

PREMIUM USED CARS
77 Trans AM
77 Honda Hatchback Auto.
77 Honda Hatchback
77 Honda 2-dr.
77 Honda auto
76 Honda Hatchback
76 Honda Stn-wgn.
76 Firebird
76 Honda Hatchback
76 Granada 2-Dr.
75 Rabbit
75 Honda Hatchback
75 Bobcat Stn-wgn.
75 Datsun
75 Honda Hatchback
73 Toyota Stn. wgn.
73 Nova
72 Volks Beetle
72 Pinto Stn-wgn.
70 Mercedes 250
69 Mercedes 230
68 Mercedes 250-S

These cars have been ESSO CAR CLINIC Inspected for your protection

WE OFFER 100 PER CENT BANK FINANCNG AT 12½ PER CENT PER ANNUM O.A.C.

388-6921
9 A.M. TO 9 P.M.
2151 Blanshard
NEXT TO THE ARENA!
Dealer Lic. D.01627A

METRO HONDA

Cornell CHEV/OLDS Cadillac CHEVROLET TRUCKS
Sales/Service 385-5777

THESE CARS MUST BE SOLD

76 Chev ½ ton 4x4
V-8 auto., radio, P.S., P.B. 13,000 miles, orange in colour. Excellent condition.

72 GMC ½ ton
Heavy duty suspension, 6 cyl. std., radio. stepside.

69 Mercedes 220
Diesel, 4-speed, 52,000 miles, excellent throughout.

73 VOLVO 144
4-speed, 68,000 miles, excellent condition, radio plus extras.

75 DATSUN 710
2 dr. green in colour, 30,000 miles, 4-speed, radio.

75 DATSUN 710
Green in colour. 22,000 miles, 4-dr., excellent condition.

'77 Hornet AMX
PACER CAR, V-8 auto., P.S., P.B. 7,000 mi., loaded. AM-FM tape. Red-black interior

'77 Ram Charger
V-8 Auto., P.S., P.B., radio. Rear seat, 14,000 KM. Excellent condition

Large Selection Of Used Cars To Choose From

GMAC and BANK FINANCING AVAILABLE

CORNELL

CHEV-OLDS LTD.
3050 Douglas—385-5777
Dealer Licence D-00681A

'65 AUSTIN 1100, $300 OR offers. Austin 1100 and 1300 body and motor parts. 477-3668.

1970 CHEVY WAGON, 4 NEW tires, running condition. Offers. 382-6201.

1974 VOLKSWAGEN SUPER BEEtle, must sell. Excellent running order. 384-5763, 386-6439.

VW 1966, RADIO, CLEAN, GOOD running order, $550. Phone 592-4890 after 6 p.m.

68 DODGE DART, 6 CYLINDER slant, automatic. 595-7227, 385-5349.

1973 COROLLA 1600, GOOD CONdition, $1,250 or offers. 595-3501.

DOUGLAS VOLKSWAGEN PORSCHE AUDI

Your Largest Volkswagen Audi Dealer On The Island!

SALE 1978 RABBIT

DEMONSTRATORS
Full Factory Warranty
Low Mileage

SAVE DOLLARS

78 RABBIT, 2 door deluxe. Automatic, leatherette, sunroof, tinted glass, vents, internal wipers, rear wiper-washer, radio. Bronze Metallic LIST $6608 NOW $6295

78 RABBIT, 2 door Deluxe. Automatic, leatherette. rear wiper-washer, vents. interval wipers, radio, finished in beige.
LIST $6180 NOW $5895

78 RABBIT, 4 door Deluxe. Automatic, cloth seats, vents, interval wipers, radio. Malaga Red.
LIST $6450 NOW $6195

'77 DEMO AND NEW!

77 AUDI FOX wagon NEW! 4 door, automatic, sun roof, rear washer-wiper, Agate Brown. Full warranty!
LIST $7925 NOW $7495

77 AUDI 100. DEMO! 4 door, automatic, sun roof, air conditioning, AM-FM radio, Silver metallic.
LIST $11,055 NOW $9995

77 SCIROCCO. DEMO! Automatic. radio. Malaga Red.
LIST $7200 NOW $6495

GOOD SELECTION
Clean low mileage, Used Cars, all mbdels, Including Rabbits, And Sciroccos.

Test Drive The

AUDI 5000

100% Financing on Approved Credit Scotia Plan!
To Choose From

Douglas Volkswagen Ltd.
Porsche - Audi
3329 Douglas Street
388-5466
Dealer Licence 00341A

'74 SATELLITE 2-DOOR HARDtop, excellent condition, radials, trade for short box ½ ton and cash or offers. 383-5032.

MUST SELL 1972 MUSTANG, power steering, power brakes, automatic, low mileage, $1995 or offers. 385-3291 after 5.

1972 OLDSMOBILE TORONADO, fully power equipped, $3395. 477-8941.

1969 VOLKSWAGEN SW, NEW fue liniection, very good running condition, $500. 383-6782.

67 CAMARO SS, 4-SPEED, GOOD condition. Open to offers. 478-9279, 479-4172.

IMMACULATE, '72 CAMARO, many extras. Dan 477-9032 after 6 p.m.

'76 DODGE VOLARE WAGON, all options, very good condition. 383-7358.

'69 COMET SPORT COUPE, 302, AT, P.S., P.B., mags, excellent condition, $1400, 384-3150.

1968 VW BUG, GOOD ENGINE, needs body work, $500 or best offer. 384-2702 after 5 p.m.

MUST SELL, VOLKSWAGEN bug, mags, Moons and headers, offers. 479-5435.

1972 TOYOTA COROLLA 1600, AUtomatic, 1975 engine, $1550 or closest offer. 595-6910.

MUST SELL
1959 Dodge, Custom Royal, low mileage, best offer, 478-2683.

1976 MAZDA 808 STATION wagon, 16,000 miles, $3375. 385-7631.

1975 TOYOTA COROLLA 2-DOOR, $2,800. 385-8338.

1975 THUNDERBIRD, OFFERS. Phone 478-9221.

'71 VOLKSWAGEN BEETLE, $1500. 598-5027.

1973 DATSUN 510, LADY DRIVen, real nice shape, $1700. 382-7683.

'We've Got Em' AT

VICTORIA DODGE CHRYSLER ON YATES

7 Dodge Crestwood
77 Custom 4 Dr.
77 Custom 4 Dr.
77 Custom 4 Dr.
77 Aspen 2 Dr.
77 Aspen Wgn.
77 Comet
77 Rabbit
76 Granada
76 Chrylser New Port
76 Mazda
76 Volare Wgn.
76 Dodge Monaco
75 Buick Century
75 Colt
75 Fiat 128
75 VW Super Beetle
75 Plymouth Custom
75 Bobcat
75 Buick Skylark
75 Cordoba
75 Vega Auto
75 Dart Sport
74 Valiant
74 Dart
74 Datsun
74 Chev Wgn
74 Coronet
74 Pinto Squire Wgn
73 Olds Cutlass
73 Cortina
73 Pontiac
73 Ford
73 Audi
73 Ventura
73 Vega
73 VW Super Bug
73 Challanger
72 Nova
72 Chev Wgn
72 Cortina Wgn
71 Pinto
71 Chrsyler
71 Dart
71 VW 411
71 Pinto
71 Cougar
70 VW
70 Coronet
70 Chrysler
70 Duster
70 Chrysler
70 Mercury
70 Mazda
69 Polara
68 Cortina SW
66 Plymouth Covert.
76 Dodge
76 D800 Dump Truck
75 Furniture Van
75 Dodge D200
71 Dodge Van
69 Fargo
71 GMC Van

30-DAY 100% POWER TRAIN WARRANTY ON OUR USED CARS (1973 and NEWER)
—12 month extended power train warranty available.
—3 year oil changes at manufacutrer's specifications on all used cars at no cost to you.

PICK YOUR CAR PICK YOUR PAYMENT

EXAMPLE:

Amount	$1,000
Months	12
Interest	$68.96
Payment	$89.08

Other amounts available up to 48 months. Above example computed at annual per centage rate of 12.5 per cent on approved credit.

VICTORIA

DODGE-CHRYSLER
Hours: Mon.-Fri. 9-9
Sat. 9-6
DL. No. D00867A
384-8174

Family Car

'73 Buick LeSabre, one owner, beautifully maintained. Looks and drives like new. A super buy for only $3,495. YATES AUTO SALES LTD. 950 Yates St. 388-7722. D-001610A.

SIDNEY CAR MART
Shop in Sidney and SAVE-
Extra Clean
Late Model Cars
Trucks and Vans
9757 5th St. D01591A. 656 2432

1939 CHEVY, MINT CONDITION, collectors only; 1950 Willy's Jeep, serious 4-wheelers only; 1950 Monarch convertible and 1951 Meteor, serious rebuilders only. 595-4830, after 5, Frank.

COLLECTORS
1948 Plymouth Special Deluxe, 4-door sedan, everything original. Best offer. 598-6974.

'75 CORDOBA
Lady driven, 24,000 miles, fully electric, air cond., white leather interior, AM-FM, digital chronometer, mag wheels, $5200. 477-9225.

1972 FORD COUNTRY SEDAN wagon, power steering, power brakes, beautiful condition, excellent buy at $2,000. 478-1938 between 9 a.m. to 2:30.

'76 PONTIAC ACADIAN, 18,000 miles, 3-door hatchback, 4-speed and good gas mileage, $2900. After 5, 478-5942.

'72 RENAULT, IMMACULATE condition, new brakes, wiring, tires, transmission, good body, $2600. 385-7660.

(65,000 ORIGINAL MILES)
6 cylinder auto, '63 Comet, very good condition, $700, apply 30 Douglas, Apt. "G."

'67 GTX, 383 — 3-SPEED AUTOmatic, new tires, mags, headers, $1495 or trade for smaller car. 595-5705 after 5.

1972 TOYOTA COROLLA DEluxe, runs well, good mileage, 4-speed, radio. $1,400 or best offer. 478-5908.

1971 TOYOTA COROLLA TWOdoor coupe, 4-speed, good condition, $700. 383-8847, after 5 p.m.

'67 CHEVELLE SS, HOOD, 327 high-performance, mags. Dave 598-8501.

1967 METEOR, 289 CU. IN., ORIGinal tires, like new, 28,000 miles, W-blue, $2500. 478-5458.

'71 TOYOTA COROLLA, 2 DOOR, rebuilt '74 engine, new paint, good tires all around, $950. 384-6389.

1975 FIREBIRD FORMULA 350, 4 speed, low miles, $4,750 firm. 748-1174.

'66 BUICK SPECIAL $500 OR best offer. 382-2817.

EMPRESS PONTIAC BUICK GMC

YOU CAN NOT Buy A Better Car Than An EMPRESS CROWN SEAL USED CAR with a 30-day 100 PERCENT MECHANICAL WARRANTY!

66 Chrysler, low miles $1695
73 LeMans Sp. Cpe. $3395
75 Bobcat wgn., A.T. $3895
70 Datsun 2 dr. $1295

OPEN
Mon.-Thurs. 9-9
Fri.-Sat. 9-6
2867 Douglas at Topaz
382-7121 D.L. D01227A

SALE

77 MAZDA LWB truck $4295
77 MAZDA GLC 5 spd. $3895
77 MAZDA GLC 4 spd. $3495
72 MAZDA 808 sdn. $1295

HORWOOD mazda
823 PANDORA
385-1451 D 00803A

77 CADILLAC

ELDORADO WITH MOONROOF
Absolutely immaculate throughout, sold new from Bomac's in Vancouver with only 9400 miles. Equipped with every conceivable option YATES AUTO SALES LTD. 950 Yates St. 388-7722. D-001610A.

FOR SALE: '68 MERCEDES 250S European model. Elec. sun roof, AM-FM stereo cassette, new speakers, new paint, recent engine work. A nice way to travel. Serious only please. Must sell. 382-2437 before noon 385-4571 after 5:30 p.m.

ECONOMICAL '74 VEGA COUPE, excellent condition, $1,795. 382-8776.

'69 CAMARO, NTW LT1, STANdard trans., new mags and radial TA's, $2800. 656-6394.

'63 VALIENT, SW, GOOD TRANSportation. Tested. Offers. Phone 6 p.m. 598-2777.

1959 RILEY, EXTRA PARTS. Offers. Call Les 385-7556.

'69 DATSUN 1000.
$700 — 477-7965.

1970 MAVERICK, 6 AUTOMATIC, clean, $1300. 382-7683.

'73 DATSUN 2 DOOR, $2,185, clean. Phone 478-4564.

151 SPORT, IMPORT CAR

JAGUAR SEDAN XJV 12

1973 excellent condition, 40,000 miles, automatic, PS, PB, PW, air, neather with tanned leather interior, AM-FM stereo, Mich XWX radials. A truly beautiful car. $10,500. 478-5550.

1977 LASER 917, UNIQUE LeMans style sports car, only 1 other in B.C. Drive this and be the talk of town, price reduced from $10,000 to $8000 for quick sale. Phone 656-6582 10 a.m.-9 p.m. any day.

'76 VETTE L82. P.S., P.B., P.W., P.A., leather seats, luggage rack, AM-FM, tape, four speakers and amp., 15,000 mi., $9500 after 5. 592-2937.

1974 DATSUN 260Z, EXCELLENT condition. Brand new 77 Corvette, white paint, spoker mags, new radials, $300 stereo. Asking $4300. Phone 112-743-2487 after 5 p.m.

'74 MERCEDES 280-4 DOOR sedan, sunroof, one owner car, only 33,500 miles, mint condition, Offers on $13,500. Call to view after 6 p.m. 386-3684.

1969 JAGUAR XKE COUPE 6 cylinder standard, 51,000 miles, chrome wires, new radial tires, black, immaculate condition, leather interior. $8,250. 382-8670.

1969 XKE FIXED HEAD COUPE, 35,000 miles, red with black leather interior, contour condition. $9,200. 478-9642.

1976 VOLVO 242DL, FUEL INJECtion, 14,000 miles, sunroof, AM-FM cassette, trailer hitch, snow tires. 382-0075 after 4:30.

1970 FIAT 124 SPORT COUPE, good condition, $1900 or offers, need work truck must sell. 478-2818.

ALFA ROMEO, FERRARI, FIAT and other fine Italian cars are serviced at Eurocar, 731 Pembroke St. 383-3626.

BRONZE DATSUN 240-Z, GOOD condition, mags, offers. Phone evenings, 477-2257.

1973 FIAT 128, 4-DOOR, 35,000 miles. Nine tires on rims, other extras, $1100. 478-3771.

'73 VOLKSWAGEN BEETLE 388-3357 weekdays. 479-7821 evenings. Offers to $1900.

'63 TR4 WITH TARGA TOP. Restored, 382-3441, 6 to 7 p.m., David Barron.

TRIUMPH TR 250, EXCELLENT condition. $2,200. Call anytime, 388-7835.

1976 CORVETTE, 10,000 MILES, $8900. Phone 658-5857 a.m. or evenings.

'75 TR6, AM-FM CASSETTE, overdrive, new clutch, brakes, muffler, tires, $6,200. 365-8305.

1963 BMC WOLSELEY 6-110 AND 6-99 A $300 firm. 6-110 restorable. Phone 748-4255.

1971 BMW 2002, GOOD CONDItion, asking $3395. 382-9165 days, 595-4177 evenings.

TURBO CHARGED CORVAIR Spider, mechanically sound, no rust. $800. 595-8791.

1977 CELICA GT 5-SPEED, 7,000 miles, 2½ years warranty. $6000. After 4:30, 383-7771.

1973 240Z NEW PAINT, MAGS, 36,000 miles. $4500. 383-4390.

'71 GT OPEL, OFFERS. PHONE after 5, 385-4786.

1976 DATSUN B210, HATCHBACK, $3600. 592-9537.

1976 BMW 2002, 17,000 MILES, 4741713.

MGB, 1973, ONE-OWNER, 20,000 miles, new brakes, $3800. 478-7885.

1976 BMW 2002, 17,000 MILES, $7000. 474-1713.

'75 LANCIA BETA COUPE, 30 mpg, 17,000 miles. 382-0217.

1972 MAZDA, 4 DOOR, BLACK vinyl top, $1195, 386-3641.

'67 JAGUAR XKE 2 PLUS 2, $4700, 658-1100.

154 TRUCKS, BUSES and VANS

'75 DATSUN AND OKANAGAN camper, well squipped, $5,000. Phone 388-5133 days, 743-4079 evenings.

'72 FARGO ¾ TON, INSPECTED till Feb. '79, $1300, 385-0024.

154 TRUCKS, BUSES AND VANS

VICTORIA DODGE CHRYSLER ON YATES

'We've Got Em'
BRAND NEW 1977
Vans and Pickups
Standards and Automatics

PICKUPS
STOCK No. 7631 from
$4444

VANS
STOCK No. 7681 from
$4944

VICTORIA

DODGE-CHRYSLER
Hours: Mon.-Fri. 9-9
Sat. 9-6
DL No. D00867A
384-8174

1971 FORD ¾ TON CAMPER special suspension, 360, 4-speed, dual tanks, near new 8-ply tires, 61,000 miles, sliding rear window, extended bumper, very good condition. $1,995. See at 2987 Blackwood, 383-5161.

1974 JEEP CHEROKEE, QUADRA Trac, V-8, automatic, power steering, power brakes, radio and 8 track stereo, View at Elk Lake Gulf Service or phone 656-6559. Offers to $4500.

'72 VOLKSWAGEN WINDOW van. Rebuilt motor at 48,000. Now 59,000. Insulated and panelled. Michelin radials, curtains, tape, very good condition. $2,995. See at 2987 Blackwood. 383-5161.

1977 CHEV 20 SERIES WINDOW van, 350 cu. in., auto., power steering, power brakes, 8500 miles, as new. Tested and licensed. $5300 O.B.O. Days 386-7755, nights 478-7805.

'63 TRAILMOBILE 40' REEFER van with Thermo-King unit, good condition, sacrifice $10,000. '65 Collins 40' flat deck, $4500. Fuller RTO 9513 transmission, $1000. 478-5939.

MUST SELL. LOW MILEAGES. 1976 ¾ ton Chev. Van, 350 motor, automatic, power steering, power brakes, side windows. Excellent condition. New elevating camper roof also available. 385-7970.

$199
New tires, springs, carburator, good brakes, radio, tested, almost new muffler, 62 Valiant slant 6, push button automatic, Apply 1615 Morrison St.

1968 GMC 1 TON FLAT DECK V-8, 4-speed, good running condition, $1950. Butler Brothers Equipment, 652-1121, evenings 479-5297. DL00698A.

'73 FORD ¾ TON, V-8 AUTOMATic, power steering and brakes, $2800, will accept small car as trade in. View at 1103 Goldstream Avenue, 478-2021, 478-5466.

1973 CHEV 3 TON TRUCK, WITH 18' aluminum box, 30,000 miles. 15 mpg, good condition, very reliable, double axle, Urgent sale, offers, 598-1715 or 478-0388.

1967 CHEVY ½ TON, EXcellent condition, ex-B.C. Tel. Storage bins and ladder racks, $1100. View at Murray's Automotive. 382-2722.

1975 CHEV ½ TON, WITH MINI camper top, power brakes and steering, auto trans — 350 cu. in. $4,150, or best offer, 386-7083 after 5:30 p.m.

'74 BLACK GMC STEP SIDE, pickup, automatic, power steering, power brakes, roll bar, C.B., VHF scanner, offers. 478-4448 evenings.

1969 FORD VAN, CUSTOMIZED, mags, side pipes, finished interior, portholes, plus much more. $2900. 479-7762.

1971 CAMPERIZED CHEV VAN, good running 6 cylinder standard shift, raised roof, will consider trade. 655-3151 or 655-4202.

1969 FORD ¾ TON, IMMACUlate condition, 390 V8, radial tires, complete camper package, $2,650 or best offer, 478-8459 after 5.

'62 FORD WINDOW VAN, 6 CYLinder standard, new motor, exhaust, tires, carpet and stereo, $785, 478-2530.

75 JIMMY 4X4, PS, 4-SPEED, locking hubs, mags, tru-tracs, radio cassette. low mileage, 477-4943 or 385-6813.

1975 FORD F350 TRUCK, 1 TON, with 16 ft. todco box, excellent condition, P.S., P.B., automatic. Call after 6 p.m. 479-4302.

'69 GMC ½ TON PICKUP. NEW motor installed, 6 standard, will consider small trade. Special low price, $899. 656-1333.

'72 FORD PICKUP, V-8 AUTOmatic, F100 camper special, 50,000 miles, tested, $2500, best offer takes. 477-1023.

'76 ECONOLINE FORD, VERY good condition, low mileage, asking $5100. Phone anytime, 479-0015, 479-6014.

'66 VW VAN, $500. MECHANICALly good, body rust, inspected Victoria till November '78, radial tires, 658-5059.

'74 FORD E-100 VAN, $3695. Saunders Sales and Service Ltd., 1824 Old Island Hgihway, 474-2211. DL01508A.

1969 FORD 8000 TANDEM DUMP, 10-12 yard light steel box, 225 Cat, 5 and 4 transmission, good rubber, $8000 or offers. 478-5180.

1968 CHEV VAN. 6 CYLINDER, automatic, radio new paint, new tires, insulated. Very good condition. $1475, or best offer. 384-0256.

1967 DATSUN
Pickup, runs well, tested, $575.00. Offers 478-7498.

1976 FORD CLUB WAGON — 12 seater — captain's chairs, fully equipped, 385-4286

65 TRAVELALL 4 BY 4 REbuilt V-8, off road tires, must sell. Offers. 592-9682.

FORD VAN, 1972, 302 V-8, AUTO., power steering, power brakes, 52,000 miles. 642-5362.

REDUCED $600 TO $1800 FIRM. 1972 Ford ½ ton, good condition, tested. 478-6468.

1976 DODGE ¾ TON VAN, V-8, power steering, power brakes. Asking $4400. 388-7874.

SNO-BIRD RECREATIONS LTD.
110 Burnside Rd. East 385-8749
Campers—Trucks—Van Inserts

'71 WESTFALIA, 4 SPEED, radio, sink, stove, fridge, radials, $3900. 385-5575.

1976 F250 SUPERCAB, 4-SPEED, 18,600 miles. Camper Package. 598-4912.

1972 DATSUN PICKUP, COMpletely rebuilt, new paint, canopy. Offers. 385-0634.

'72 DATSUN PU, TWO OWNER, with canopy. $1600 or offers. 383-6144.

1966 INTERNATIONAL TRAVEL-All, automatic transmission. $500 or best offer. 595-6025.

SACRIFICE. '72 FORD ½ TON, very good condition. Canopy, $1850. 598-3730.

F350 ONLY 10,000 MILES, MANY extras. 388-6617.

'55 CHEV SHORT BOX ½ TON, runs. $165 or offers. 595-5650.

'74 CJ5 RENEGADE, GOOD CONdition. 478-3627.

'73 FORD CREW CAB ¾-TON 4x4, 36,000 miles. 478-9446.

12'X8' FORD FLAT DECK FOR sale, like new, $550. 595-7327.

1974 CJ5 JEEP, 304, 3 SPEED, $3900 or best offer, 642-3637.

1971 TOYOTA HILUX, GOOD condition, offers on $1300. 721-3355.

BEN MADSEN

MOTORS LTD

Special Clearance Trucks and Vans

76 Ford ¾ ton PU 4x4 $6795
76 Ford ½ ton short box $4195
76 Ford ½ ton PU. only 2500 mi. $3995
75 Ford F500 cab and chassis $4295
75 GMC 1 ton flatdeck $4595
74 Dodge Maxi Van $3995
73 Ford window van $2795
73 Ford ¾ ton PU, auto. $3195
72 Ford Ranchero $2495

Cars and Trucks Plus Many More
478-5011
2691 Sooke Road
(Glen Lake)
DL 00569A

1976 FORD LT880, GAS TANdem, cab and chassis, ideal for dump, flatdeck or tractor, only 8,000 miles. Open to offers. Have assortment single axel trucks 2 to 5 ton models. Phone Jim Halpennny 758-7311 Res. 758-9662. Meyers Holland Motors Ltd. Nanaimo, 3500 Island Highway North. D1-002/2A.

1976 FORD F150 4 BY 4, ONLY 15,000 miles on an excellent one owner vehicle, 360 V-8, 4 speed transmission, power brakes, power steering. Replacement cost $7,800. Asking price $5,575. 642-5065 afer 4 p.m., anytime weekends.

'74 JEEP ¾ TON, 4-SPEED
Power steering and brakes
VICTORIA 4-WHEEL DRIVE
Complete headquarters for all 4-wheel drive repairs and service. 597 Hillside at Rock Bay 386-6511.

1967 CHEV PICKUP, $1100. Clean, good condition, 20,000 miles on rebuilt engine, camper canopy with cargo deck, can be seen at Colwood corners, Shell station, or call 478-8406.

1976 GMC SIERRA ½-TON PICKup, 8 cylinder, 3-speed, automatic, heavy duty suspension, power steering, power brakes, radio, step bumper, gauges, low mileage, like new. 385-7976.

1975 BLAZER K5 4X4, FULLY loaded, ¾ ton, 350 trailering. special. Phone 598-7466 after 5 p.m. View at No. 112 Thetis Lake Trailer Park.

ESTATE SALE: 1973 ECONOLINE supervan, air cond., bubble top, $3,800. Tandem utility trailer, 5' wide, 12' long, 6' high, $500. 656-3688.

1976 DODGE TRADESMAN VAN, B100, V-8, 16,000 miles, excellent condition, $5,000 or best offer. Phone Dan Ra., weekdays, 9 to 5 at 595-5151, weekends and evenings, 479-3376.

1964 INTERNATIONAL 3 TON 16' flatdeck, 2-speed axle, 5-speed trans., V-8, mechanically sound, tested and licensed. $1000 O.B.O. Days 386-7755, nights 478-7805.

'73 VOLKSWAGEN SAFARI camper van, with stereo, $500 van tent, $5,900 firm, phone between 6-10 p.m., 385-4388.

1970 DODGE VAN, EXCELLENT condition, completely rebuilt, shag carpet, panelled, naugahyde, $2,500, 477-0392.

HEAVY DUTY FORD 4X4 WITH ¼" steel deck, new motor job, new interior, good condition, 1965 F250, $1600. 642-3229.

'66 FORD ECONOLINE, MAGS, chromies, partly customized, many new parts, $1,950 or offers, 479-4888.

1958 CHEVROLET ½ TON, BODY not so hot but mechanically excellent, tires good, $275 or offers. 386-0266.

'68 FARGO VAN, 318 AUTO, tape deck, AM-FM, camperized, good condition, phone 655-3463 evenings, $2,000 or trade for pickup.

1971 FORD ECONOLINE 100, CUStom interior, new paint with murals, $2900 or trade, preferably sports car. 592-3324.

VW VAN CAMPERIZED, 1500 CC, headers, new paint, tested. $995. 478-9941 after 6 on weekdays.

MUST SELL 1976 GMC JIMMY 4x4, High Sierra, low mileage, excellent condition. 592-7813.

1974 ¾-TON CHEV SIERRA PU, automatic, power steering, power clean, $3700. 478-1229.

'75 DODGE CAMPER SPECIAL, club cab 30,000 miles, immaculate. 479-2763.

FOR SALE: '66 FORD VAN, $700 or trade for trail bike. 385-1992 after 6.

1976 F150 RANGER XLT 26,000 miles, asking $5,500, 642-4540 or 642-5405.

'66 TOYOTA LANDCRUISER, good shape, $1,595. 382-0677, 388-6467.

'69 GMC PANEL ¾ TON. MUST sell, special low price. $600. 656-1333.

1974 FORD COURIER, EXcellent shape, $2500. 112-743-5050 or 384-3189.

1971 VOLKSWAGEN WESTFALIA, 50,000 miles, excellent condition, $3800. Call 385-8067 after 6 p.m.

1974 DODGE KAREY VAN, EXcllent condition, tested 'til Jan. 1979, $2500 firm. 3216 Shelley.

'71 MAZDA PICK-UP, $550, 382-6629.

'64 CHEV ½-TON, 292, CANOPY, $625. 383-8729, 3-7 p.m.

'74 FORD VAN, $3500. PHONE 479-8020 after 5:30.

1967 FORD ECONOLINE SUPER Van, running, $400. Phone 656-3018.

1964 ECONOLINE, TESTED, running, $450. 598-5063.

1975 BLAZER K5, OFFERS. Phone 478-9221.

'71 4-SPEED FORD, ¾ TON V8, $1300. 477-5408.

1972 DATSUN PICK-UP, GOOD condition. 479-2401.

'57 DODGE ½ TON, 383, PUSH button automatic. $850. 384-9611.

'76 VW WESTPHALIA, AUTOmatic, 20,000 miles, $7800. 479-7290.

1975 DODGE KARY VAN camper, $6000. 384-2048.

1972 VW VAN, GOOD CONDItion. 479-2401.

'71 DATSUN PICKUP, $750. 743-9627.

TO PLACE YOUR CLASSIFIED AD PHONE DIRECT 386-2121

158 TIRES

ALIGNMENT AND SHOCK SPECIAL

4—MONROE MATIC shocks. Installed plus front end alignment.
SPECIAL AT $65.25

4—MONROE SUPER DUTY or Super "500" shocks installed. Plus front end alignment.
ALL FOR $95.95

2—McPHERSON STRUT shocks. Installed plus front end alignment. For
ONLY $115.15

D & D TIRE
1620 BLANSHARD
382-7283

TWO 31-11.50X15 GOODYEAR Wrangler R-T tires mounted on 10x15 mag rims. GM 5 bolt pattern. Less than 3,000 miles, $350. Phone 652-3529 after 5.

CRAGARS AND AMERICANS with radial TA's, fit Vega or Astre, or have adapters to fit Mazda or Courier truck, $250 or will trade, 656-2620.

6 16" FORD ½ TON RIMS WITH 5 near new Michelin Radials $150 or trade for 17" ¾ ton rims. 642-5661.

FOUR FIRESTONE RADIALS and four Ford rims with hub caps. 382-0382.

THREE STEEL RADIALS 145SR 14ZX, offers. 598-5063.

160 PARTS, ACCESSORIES

NEW GR50-14" TA RADIALS; new FR60-14" TA radials $275; 4 — GR60-15" TA radials with or without 4—7"x15" polished aluminum Chev wheels complete; 1 Hurst competition plus shifter. 478-6422 after 4 weekdays, anytime weekends.

Why Sell Your Car?
Have your import or domestic engine done by professional rebuilders. Rebuilt engines available. Sea Power and Machine, 656-4341.

RADIATOR REPAIRS, FAST TOP quality repairs at Maurice's Auto Body, 427 Beta St., phone 386-3381 or 384-8094. Located behind the Burnside Pay and Save Gas Station.

B. C. AUTO WRECKING LTD.
Now wrecking most make of cars and pickups, 652-1181.

8,000 POUND RAMSEY ELECTRIC winch, $300, 1975 Dodge pickup, front chrome bumper, $25, 2 horsepower 3 phase, electric motor, $100, 384-0969 around 5.

ENGINE STANDS, ADAPT TO all motors, 360 degree rotation, quality craftsmanship, painted or unpainted, $100. Phone 478-3802 or 478-1122.

REBUILT HEAD FOR 1725 SUNbeam Alpine, $130 worth of work. Daytime 598-2622, nights 592-7913, ask for John. Offers.

V.W. AUTO SALVAGE
New and used parts, rebuilt motors, repairs, etc. Beetle Auto Haus, 509 Ellice St. 382-1815.

240 Z, 1972
Completely remanufactured head and accessories — plus many other parts. 383-8939.

'63 NOVA SS BODY, FLARED fenders, Cowlinduction hood, Camaro suspension, 327 in pieces. 384-3708 after 5 p.m.

'63 SPRITE OR MIDGET MIScellaneous parts, fibreglass hardtop, and soft top and good engine. 478-2015.

WHAT OFFERS ON '67 TRIUMPH 1300 4-door sedan? Needs ball joints and motor work. Phone 479-0587, after 4.

1962 220 MERCEDES, 75 PER cent rebuilt parts, dis-assembling and selling all parts. 656-2757. After 6 p.m.

ALL PARTS OFF 1968 FORD ½ ton including excellent 360 motor and 6 16" wheels and Michelin Radials. 642-5661.

1 SET REBUILT HEADS FOR small block Chevy, plus many other motor parts, 479-0478 after 5 p.m.

'67 DART, 273 ENGINE FOR parts or whole, $200 or best offer. 478-1252.

WANTED: GOOD FRONT END for '58 Pontiac or whole car for parts. 478-4248.

COMPLETE 350 MOTOR, HAD valve grind, 4 barrel, offers. 474-2755.

'69 OLDSMOBILE DELTA 88, 2-door hardtop, parts only. 1 utility trailer. 384-0074.

MANY 49-54 PONTIAC AND Chevrolet parts, too many to list. 384-3570 between 5 and 9 p.m.

130-GALLON SERVICE TRUCK tank, 12-volt electric pump, $225. 478-1081.

289 OUT OF 67 MUSTANG, GOOD condition, low mileage, $250 or offers, phone 383-3760.

1965 MUSTANG, FOR PARTS, Ed. 383-5984.

396 CHEV. HIGH PERFORMance, nights, 474-1380 or 595-6879.

FOR SALE, REBUILT 1969 307 GM motor, $275. 478-8246.

1974 FORD TRUCK PARTS, REAsonable prices, phone 477-8430.

1967 TOYOTA CORONA, RT 43, all parts for sale. 477-3820.

'67 VIVA, MAGS, 2000CC MOTOR, whole or parts, Offers. 383-3558.

WRECKING '64 CHEVELLE 2-door. 384-8987.

162 AUTO REPAIRS, SERVICE and TOWING

DARYL's MOBILE AUTO REPAIRS AND SERVICE
At your home or business, 24-hour emergency service. Phone 388-4436. Special rates for Old Age Pensioners

VW REPAIRS
Beetle Auto Haus. 509 Ellice St. 382-1815.

JUNK CARS REMOVED, $10 IF 100 per cent complete. All others $18. 652-1283.

AUTO REPAIRS, REASONABLE rates, experienced mechanic, fully equipped. 383-3428 after 5.

VW FACTORY TRAINED MEchanic repairs your Volkswagen at reasonable rates. 383-0354.

SCRAP CARS HAULED
Associated 478-9571

164 AUTO BODY WORK AND PAINTING

BODY SHOP
V.W. Body shop. Beetle Auto Haus. 509 Ellice St. 382-1815.

166 CARS AND TRUCKS WANTED

TOP DOLLAR FOR TOP CLEAN CARS
Contact:
BRUCE LOCKHART
CORNELL-CHEV-OLDS
3050 Douglas 385-5777

TROUBLE SELLING YOUR CAR OR TRUCK?
CALL or COME INTO
GARDEN CITY AUTO SALES
2978 Douglas 382-9111

WANTED: CHEAP, $75 MAXimum older uninspected cars, small mechanical problems unimportant. 386-0266.

166 CARS AND TRUCKS WANTED

WANTED TO BUY
TOP QUALITY CARS
DePape Motors Ltd.
779 PANDORA 384-8035

WE PAY
the Highest Prices for Your Clean Used Car
TRY US—YOU'LL BE SURPRISED!
Empress Pontiac Buick GMC LTD.
382-7121 DL01227A

CASH FOR LATE MODEL CAR. We also consign.
ESQUIMALT AUTOMART LTD.
480 Esquimalt 382-7195

WANTED 1959 MERCEDES Benz, reasonable price. 384-9032.

168 CAMPERS, TRAILERS and MOTOR HOMES

DOMINION MOTORS
HOME OF
—LAYTON—HOLIDAIRE trailers
—GALAXIE Campers and Canopies
—KIT Campers
—CHINOOK Motor Homes

SPECIAL PRE-SPRING OFFER
When you purchase a 12,000 BTU air conditioner with heat unit at $535. (Installation $45.00 if wired). Plus tax.

YOU WILL RECEIVE AS A BONUS
A COLEMAN air portable compressor or a COLEMAN Aquarius RV water pump. Plus a COLEMAN Sportable cooler. (Prepaid delivery included. Offer expires APRIL 30th, 1978). HURRY! They won't last long.

PARTS, ACCESSORIES REPAIRS
HOURS OPEN
MON. to SAT., 8 A.M. to 5 P.M.
1703 BLANSHARD ST.
(Across from Hudson's Bay parking lot), Victoria, B.C., 385-5012.
Dealer Licence Number D-00448A

PEDEN RECREATIONAL VEHICLE LTD.
VANGUARD
SEE WHAT'S NEW FOR '78
25 New Vanguard
MOTORHOMES — TRAILERS
5TH WHEELS — CAMPERS
ON DISPLAY

Just Traded
'77 — 11 ft. DELUXE VANGUARD fibreglass roof, shower model. Camper, c-w jacks $6495

Victoria's Largest Parts and Accessories Store
SEE OUR COMPLETE STOCK of all components used to build, renovate or equip your camper, trailer or motorhome. All at reasonable prices.

REPAIRS — RENTALS
Van Tops Installed
PEDEN R.V. LTD.
386-3464
2855 QUESNEL ST. D-01950A
Behind Empress Pontiac Buick

BOB'S
MOBILE HOMES LTD.
25 Crease 386-3623
DL 00414A
SPECIAL
1978 23' NOMAD
Storm windows, double insulation. many extras
NOW $6895

DOGWOOD TRAILER SALES
PARTS — PROPANE
WESTERN WILDERNESS Campers
WILDERNESS KOMFORT Trailers
2630 Deville Road
Highway 1 at Millstream
478-6841 DL 00421A

17½' ALOHA TRAILER, LIKE new, sleeps six, monumatic toilet, pressure system, electric brakes, electric propane fridge, full canopy and equalizer hitch. Offers? Phone George collect, 245-2312.

RENTALS
BOOK NOW FOR SUMMER
386-3464
PEDEN R. V. LTD.

CAMPER TO FIT FLAT-DECK, used on 1 ton truck, 10'x7'6", fridge, stove and room to sleep 6-8 people, just repainted on inside and new fiberglass roof last year, very reasonable, 641-5152.

'69 FORD ¾ TON CAMPER SPEcial, V-8 automatic, with 1975 9½ custom built camper, toilet, 3-way fridge, jacks, completely equipped, like new. 384-4471.

1977 11' CORDALANE CAMPER, hot water, shower, flush toilet, fridge, stove with oven, power vent, escape hatch and air conditioning. $4,800. 652-3306.

11' CUSTOM CAMPER, USED once, very roomy, sleeps 4 comfortably, solid construction, $2250. Must sell. 642-5661.

1971 GOLDEN FALCON TRAILer, 25', top condition, fully equipped, sleeps 7, low mileage, $4900. 595-4139.

'75 DATSUN AND OKANAGAN Camper, well equipped, $5,000, phone 388-5133 days, 743-4079 evenings.

1977 TANDEM AXEL FLATDECK trailer with loading ramp, $1100 O.B.O. (evenings best time) 479-9480.

1974 28' KUSTOM KOACH TRAILer, phone 598-7466 after 5 p.m. View at No. 112 Thetis Lake Trailer Park.

11' CAMPER, TOILET MODEL, hydraulic jacks. $2400 firm. 10' camper, sleeps five, $1750, offers. 592-7792.

FOR SALE 1 HARD TOP TENT trailer and 1 camper. Phone 479-9655.

1975 14' CAREFREE TAILER, 3-way fridge, furnace, electric brakes, like new. 656-5846.

8' ALUMINUM CANOPY FOR pickup, Factory built, $300 479-6879.

FOR RENT; 21' WINNEBAGO motorhome. Available from April 1st on. 477-2704.

8' ALUMINUM WHITE CANOPY, cab height, interior light, lined, $390. 388-6998.

CAMPERETTE, FITS LONG BOX import truck, $450. Phone 112-749-3771.

BOAT LOADERS, CAMPERS AND minihomes, the easy way to carry a small boat. 478-3796, 478-2754.

MOTORHOME FOR RENT, BY day, week and month, 479-3505, 479-6344.

'63 GMC SCHOOL BUS, 3 WAY fridge and stove, sleeps 6. $2500. 656-4236.

SMALL CAMPER FOR ½ TON, $650, or offers this week, 656-5137.

168 CAMPERS, TRAILERS and MOTOR HOMES

COASTLINE
1978
Frontier RV
ARE HERE

CAMPERS:
8 FT. IDEAL FOR ½-TONS, complete with fridge, furnace, sleeps 4, all new exciting decor for 1978. Our low price, only $2962.

MINI HOMES:
18 ft. The little mini that does it all. Handles like a van and drives like a car. Fully self contained with shower, stove oven, 3-way fridge, power converter, 1-pce. roof. All this and a roomy floor plan. PLUS THIS MINI IS PRICED LIKE A VAN.
19 FT. BUNKHOUSE, twin bunks in the rear for kids plus sleeping for 4 more adults up front make this a real family mini. Frontier offers a very roomy and open floor plan in this model. You're gonna love it.

Don't Forget
WE'RE MOVING TO OUR NEW LOCATION
3388 DOUGLAS ST.
VERY SOON

VICTORIA'S ONLY INDOOR RV DISPLAY AND FULL RV REPAIR and SERVICE FACILITIES.

In addition to complete parts and accessories from fuses to air conditioners, to hitches to awnings and much more.

COASTLINE TRAILER CENTRE
1621 ISLAND HWY — 478-0933
D-28-172

Fennell's
TRAILER SUPPLIES LTD.
PROPANE — REPAIRS AND APPLIANCE SERVICE
Custom Building and Van Conversions
Large Parts and Accessories Store
652-3941
Mon.-Sat. 9 to 5
Sun. 12 to 4
6459 Patricia Bay Hwy.

77 OKANAGAN
CAMPERS AND TRAILERS AT DISCOUNT PRICES
PARTS AND ACCESSORIES
— REPAIRS —
OPEN 9 a.m.-6 p.m. MON.-FRI.
LOGAN'S RV SERVICE CENTRE
650 Burnside near Douglas
384-0213 D-00287A

20' FLATDECK FIFTH WHEEL trailer, offers. Phone 478-9221.

1975 16' LIGHT WEIGHT, FRIDGE, stove. Like new, $3500. 474-1370.

169 MOBILE HOMES AND PARKS

LOOK HERE!
TRADE-IN SPECIALS!
66 Fury III 2-dr. HT—Good
77 19' Tandem Travel trailer, fully equipped.
69 GMC converted bus-motorhome
67 12x48 General, 2 bedrm—low price.
Friendly Mobile Homes, 1-1002 Goldstream Ave. 474-1288 (24 hrs) or Mill Bay 743-5564. DL01635A

NEW FAMILY AND ADULT PARK
TWIN OAKS
Sites are still available but not for long! Ready to occupy in spring. Choice of lots limited so don't delay. Esquimalt Park 5 mi. to downtown Vic.
Buy Right Homes 474-2154
Trans Can (Hwy 1) DL01927A

IN COLWOOD!
Situated on a large nicely landscaped lot, perfect for children and pets, within easy walking distance of stores, restaurants, and buses. This Brittany mobile home has 2 bedrooms in main, a 3rd and large sun-family room in addition. Asking $20,900. Please phone 478-0922.

SIDNEY
mobile home for sale. Asking $11,000 but will accept reasonable offer. 10 by 60 Belmont, furnished, appliances. Located in trailer and motel court in Sidney. Swimming pool and laundry. All stores and services within walking distance. Phone Ron Thiel, 656-4441.

OPEN HOUSES
NOW ON DISPLAY
AT OUR MODERN MOBILE HOME PARK
GOLDSTREAM MOBILE HOMES
Across from Shell on Island Hwy. near Goldstream Park
478-1751

FRIENDLY?
Yes we are! Step in today to view this 12x54 located in Langford. Nice addition, quiet adult park near lake. See for yourself. Langford 474-1288 (24 hrs.) or Mill Bay 743-5564. Friendly Mobile Homes. DL01635A

PRICE Vs QUALITY
It's your choice — we have 14 wide-homes from $19,000 to $29,000. We may have what you want.
Buy Right Homes 474-2154
Trans Can (Hwy 1) DL01927A

FAMILY PARK
Pets welcome too! Beautiful double wide 3-bedrm—must be seen. FRIENDLY MOBILE HOMES, 1-1002 Goldstream Ave., 474-1288 (24 hrs) or Mill Bay 743-5564. DL01635A

RETIREMENT SPECIAL
1977— 14x70 beautiful 2-bedrm home setup in nice park in Nanaimo. Friendly Mobile Homes 474-1288 (24 hrs) or Mill Bay 743-5564. DL01635A.

SOOKE
Brand new 12x68, 3-bedrm setup in lovely park on Otter Point Rd. The price is right. Friendly Mobile Homes, 474-1288 (24 hrs.) or Mill Bay 743-5564. DL01635A

BRENTWOOD
12x68 3-bdrm—lived in very little. Must be seen. 4 appliances. Friendly Mobile Homes, 1-1002 Goldstream, 474-1288 (24 hrs.) or Mill Bay 743-5564. DL01635A

CLOSE IN
12x56, 2-bedrm—low pad rent, also 10x50 close to conveniences. Friendly Mobile Homes, 1-1002 Goldstream Ave. 474-1288 (24 hrs.) or Mill Bay 743-5564. DL01635A

12X56 BRITTANY 2-BEDROOM, beautifully remodelled bathroom and bedroom plus addition and large workshop. Fully skirted with sundeck. Asking $17,500. 478-8192 after 5 p.m.

12X68, LARGE ADDITION WITH wood-burning fireplace, 4 colored appliances, 2 sheds, No. 70, Goldstream Villa, adult park. $18,500. 478-2462.

TRI-WAY MOBILE HOME PARK
12x68 Safeway Manor, large living room, 2 bedooms, utility room. Fridge, stove, completely landscaped. 478-4661 after 6 p.m.

SPING FEVER?
Walk in the woods — fish in the lake — this 12x68 3 bedroom 20 mins. from Woolco only $14,800.
Buy Right 474-2154

QUALITY 12 X 68, 2 BEDROOM and den, large sundeck, storage shed, price $18,900 includes 1 yr. site rent. Admiral Homes Ltd. 478-6434 or 478-0034. D-01343A.

HUGE 20X20 LIVING ROOM, 2 bedrooms. Well maintained. Langford area. Many extras. Friendly Mobile Homes 474-1288 (24 hrs.) or Mill Bay 743-5564. DL01635A.

MOVING, MUST SELL
$8500 — 1-bedroom furnished with add-on living room, washer, dryer, fireplace. Two storage sheds. Close to bus and town. 479-8094.

THREE BEDROOM MODULINE mobile home 12x68, four major appliances, set-up in family park. 592-3904.

14' WIDE
TRIANGLE HOMES (Victoria) Lt.
D.L. 01668A 478-1774

169 MOBILE HOMES AND PARKS

Friendly Mobile Homes
BUYING OR SELLING?
For a sincere interest in your needs call:
1-1002 Goldstream Ave. Victoria
Vic. 474-1288 Mill Bay 743-5564
24 Hours DL01635A

12X62 DELUXE ESTA-VILLA. Will sell furnished or take smaller unit in trade. Located on seaview pad. 642-5659.

OFFERS!
12x56 Safeway any offer considered.
Buy Right 474-2154

NEW DOUBLE WIDE
Only $23,900 plus grant (1) only so urry.
Buy Right 474-2154

12X68 3-BEDROOM MOBILE home for rent or sale with low, low down payment. Will carry at $328 per month. 478-5559.

DOUBLE WITH VIEW
Adult double with water and Mt. views. No pad rent first year.
Buy Right 474-2154

PARKWOOD 12X53, LARGE LIVing room, drapes, carpets and appliances, sundeck, storage room. $12,500. 478-0181.

12X60. TWO BEDROOM, 60X100 private lot in Langford. Storage shed, patio, skirted, asking $14,500. 478-6854.

OLDER 26' TRAILER, COMplete must be moved, $1500 or offers, 479-4113 or 478-7431.

CEDAR CREEK MOBILE HOME Park space available. 112-743-5060, 112-743-2748.

BANKRUPTCY
Save almost $3000 on this 12x68.
Buy Right 474-2154

NEW AND USED HOMES
Victoria Mobile 474-1811 day
DL01541A 474-1928 eve.

12X68 2-BEDROOM MOBILE home, excellent condition. 642-5569, 383-4973.

$9200
Colwood Corners 1 block away.
Buy Right 474-2154

1973, 12X68, NICE LOCATION IN Langford, many extras, $16,000. No reasonable offer refused. 474-2027.

REDUCED TO $13,000. 1975-12 X 60 mobile home. 642-3163.

175 HOTELS

NOW AVAILABLE
1204 Yates Street
Spacious accommodation near downtown. Everything supplied. Daily from $12.50 single, or $15.50 double. Weekly or monthly rates also available. Children welcome. 383-0742 or 386-2812.

JAMES BAY INN
Rooms to let by day, week or month. Very reasonable rates, from $25 a week. Inquiries phone 384-7151, 270 Government St.

178 SUMMER HOMES, COTTAGES, RESORTS

SKI WHISTLER
Condo's by day or week. Garo, Box 190, Whistler. 932-5385.

190 ROOM AND BOARD

COMFORTABLE BASEMENT room, heated waterbed. Prefer Working Girl over 20. Good home cooking. 383-5520.

FOR MALE UNIVERSITY STUdent or working man. Reasonable. 592-7484.

191 ROOM and BOARD WANTED

ROOM AND BOARD NEEDED for young men and women, training at Goodwill Enterprises. Please contact Miss Tye, 385-5756.

193 ROOMS TO RENT

FOR RENT ONE BEDROOM unit, kitchen and living room combination. Water and propane supplied. $115. per month. Also small unit for pensioner or single person. $75 per month. 479-2872 after 5 p.m.

JAMES BAY INN
Rooms to let by day, week or month. Very reasonable rates, from $25 a week. Inquiries phone 384-7151, 270 Government St.

MEDIUM-SIZED ROOM, FOR tidy, co-operatively-minded person who thoroughly cleans up after, share kitchen. Fernwood area. $75 per month, 383-6629.

NON-SMOKING FEMALE TO share house near University, fireplace, washer, dryer, $107, 477-6491.

NICE ROOM, HOT PLATE AND fridge. Homey atmosphere, Darwin Avenue, $110. 386-6283.

NICE ROOM FOR QUIET MAN, close to town, 2311 Wark.

197 HOUSEKEEPING ROOMS TO RENT

APRIL 1— FAIRFIELD
Room for rent in immaculate well-located building (ladies only). Utilities included, $111 per month. To view, call 382-3721.

FOR WORKING GIRL IMMACUlate large furnished housekeeping room with wall-to-wall carpets, private entrance, share huge gourmet kitchen. Rockland area. $145. 595-7874.

FAIRFIELD DISTRICT, ONE block from beach and bus, clean large, furnished housekeeping, fridge, stove, all utilities included. Separate balcony. $130. 478-0915.

HOUSEKEEPING UNIT, FERNwood-Pandora area, suit single male, $98, phone Mr. Wayte, 386-8866 or 479-5639 evenings.

BURNSIDE AREA, 2-ROOMS, heat, light and water included, lady pensioner, bus at the door, $90 a month. 382-6664.

FAIRFIELD, NEAR PARK, shopping, laundromat, furnished, fridge and hot-plate, share bath. 383-4307 after 4 p.m.

AIRFIELD, PRIVATE, FURnished, carpeting, sink, stove, fridge, share bath, 384-0063.

127 MENZIES, FURNISHED room, $95. Mature gentleman. Apply Room No. 8, or 598-5386.

FURNISHED ROOM WITH CABlevision, carpet, cooking facilities. $75. 383-4082.

APRIL 1ST. $85. NICELY CARpeted and furnished main floor room for lady. Central. 479-4353.

$85 WALKING DISTANCE TO town, open for rent, 11 a.m. to 1 p.m. 1157 Johnson St.

RITZ HOTEL — DOWNTOWN
Elevator Service TV lounge
710 Fort. 383-1021

TWO ROOM BACHELOR, $85, fridge, stove. Mature man only. 1116 North Park. 383-1995.

LARGE ROOM, NEAR UNIVERsity, kitchen privileges, 1 or 2 sharing. 477-2522.

BRIGHT BEDROOM, UTILITIES included. Close to town. 2319 Wark St., $95. 382-5521. Available now.

HOUSEKEEPING ROOMS, IN Fairfield, $60 and $65 per month. Available now, 383-4992.

FURNISHED ROOM IN A QUIET building. Near Vic High, $95. 383-0603.

YOUNG PERSON, JUST DEcorated, hydro included, $65 per month. 595-3298.

SPACIOUS ROOMS, FRIDGE, stove, quiet, gentlemen, close-in, $85, $95. 478-8155 after 6 p.m.

ONE BRIGHT ROOM, IN CHARacter older building, $155. 388-7605.

200 APARTMENTS TO RENT UNFURNISHED

Meet You On The Corner
This particular corner has 1-bedroom suites available, $175-$195, close to bus, shopping and bank. Adult-only building. To view, call resident manager, 383-9802 or Realspan Properties Ltd. 388-6454.

VIC WEST
2-bedroom from $230, 1-bedroom and den, $195: Carpets, drapes, fridge, stove, heat, cablevision included. 5 minutes from downtown, bus stop at door. 478-0225, 384-6883.

BACHELOR SUITE
In older home, overlooking the Gorge waters. Rent of $145 per month includes heat, light, stove and fridge. Please call 382-2761 (9-5)

200 APARTMENTS TO RENT UNFURNISHED

WINDSOR COURT APTS.
252-254-258 Gorge Rd. E.
WISHES TO INVITE YOU TO VIEW OUR SPACIOUS APTS. AND RECREATION FACILITES.

ENTER YOUR NAME IN THE DRAW FOR TWO $50.00 WOODWARD'S GIFT CERTIFICATES TO BE DRAWN MARCH 31, 1978.

Our 3 Resident Managers will be only to glad to show you all facets of the complex.

1-bedroom suite from $195.00
2-bedroom suite from $255.00
Bachelor $180.00
Includes use of 50' indoor swimming pool — saunas — swirlpool — squash court — tennis court — universal gym.

Heat included.
Adults only. No pets.
For further information or appointments please call Resident Managers anytime.

Mr. and Mrs. Hand — 383-5059
Mr. and Mrs. Squire — 384-3363
Mr. and Mrs. Pepperall — 384-6305
or Office Mon.-Fri. — 388-4555

Free coffee and donuts to viewers March 11-12 and 18-19.
10 a.m. to 6 p.m.
McArthur Park Estates

COUNTRY LIVING
CANYON VILLAGE
NOW RENTING
New spacious townhouses in Western Langford. These family homes are spacious with private yard areas. Close to schools, fresh country air and only 15 minutes from Woolco Corner.
2 BEDROOMS $295
3 BEDROOMS $310
Out Trans-Canada Hwy. to Goldstream Shell, left on Sooke Lake Rd. to 2860. Ask about our attractive move-in specials, which include one month free rent.
HURRY
ONLY 5 LEFT
386-3124

SEASPRAY PROPERTIES LTD./ REALTORS

WEST COAST COURT
550 MARKET ST.
Corner of Hillside and Blanshard
OPEN HOUSE
MARCH 11th and 12th
How would you like to live minutes away from downtown Victoria or the Mayfair Shopping Centre with a bank at your front doorstep. And if that is not enough there is a sauna and exercise room so you can soothe away the trials of the day. Come this spring, you'll be able to look into your own quieit garden. So come and see us this weekend and we will be proud to show you through our beautiful new suites. The rental office will be open Saturday and Sunday, during the hours of 11 a.m. until 6 p.m.

DOWNTOWN ONE MONTH FREE RENT
—1-bdrm. suite, $220
—New building, unique design.
—Carpets and drapes.
—Underground parking.
—Close to everything.
—Children welcome.
477-7872 or 477-3065

1-BDRM. SUITES
$190 — $210
Deluxe carpeted, with balconies, sauna, rec. room, cable, controlled entrance. Resident manager, 382-4419, any time. Available now, or April 1st.

$220
Large 2-bedroom, small block, 741 Admirals Road. Heat, parking included. Child welcome. 385-0795 or 383-3110.

MADRONA MANOR APTS.
1955 ASHGROVE ST.
Jubilee hospital area, 2 bedroom suite, wall to wall carpet, drapes and heat, $260, adults only, no pets. Phone 595-5583, manager.

WILLOW'S AREA
Bright, quiet, one bedroom suite. Near beach, shops and bus. Separate entrance and thermostat. Heat, water and parking included. $190. 592-7445.

ESQUIMALT
1-bedroom apartment, heat, hot water, cable, carpets, balcony, children welcome. $180. No pets. 386-0939.

AVAILABLE APRIL 1ST, 1-BEDroom apartment, very close to shopping centre and buses, Gorge area, tenants elderly, no children or pets, $197, 385-0928.

DOWNTOWN, CLEAN ONE-bedroom apartment, $165, 1322 Broad Street. Not suitable for children or pets. 386-3928.

ONE-BEDROOM APARTMENT, $178 a month. No children or pets. Available March 15th, 1978. Phone 478-3353.

TWO-BEDROOM BAY AND Wark, heated, central location. Children welcome. $246. 384-4013, 479-7286.

FAIRFIELD AREA, MARCH 1ST, 1-bedroom suite, $170, water and heat included, no pets, suit single working girl, 598-6096.

TWO BEDROOMS, STOVE AND fridge, mature adults only, $175 per month. 383-6731.

LARGE SPACIOUS 1-BEDROOM apartment available. Child welcome, good bus route, 384-5320.

ELMBROOK, 1471 FORT. NO steps, one bedroom. $200. Call 598-7724.

ESQUIMALT-NADEN, 1 BEDroom apt., $183. Sea view. Phone after 6, 479-1194.

200 APARTMENTS TO RENT UNFURNISHED

SEASPRAY PROPERTIES LTD./ REALTORS
386-3124
"THE APARTMENT SPECIALISTS"

WATERFRONT
2902 WASHINGTON
Brand new! Superb water views from most suites. Unusual suite layouts with large balconies. Use of wood siding and large trees close by make for cozy apartments. Just minutes from downtown, this controlled entrance building has 1 bedrooms from $190.

SOMERSET PLACE
1180 FORT
(NEAR LINDEN)
This new building is on the bus route. Clise to schools and corner stores, yet you can walk to town with ease. Also FEATURED are large 15x30 rooms in basement avail, for storake. work shop, etc. at minimal extra charge. Call caretakers Mr. and Mrs. Morrison at 383-7093.

1147 VIEW
This building is close to all buses, stores and is just minutes away from downtown. Very comfortable suites with wall-to-wall carpeting, drapes and deluxe appliances. Building also features controlled entrance and an elevator. Located in QUIET NEIGHBORHOOD. Rents from $200.

QUADRA TERRACE
902 CALEDONIA
FACH. AND 1 BEDROOMS
Heating, hot water and parking are included in rent. Building features an elevator, sauna and is in walking distance to City Centre. Rents from $195.

790 DOMINION
Large apts. W-W carpeting, drapes, controlled entrance easy parking and a helpful caretaker. Children welcome. Schools close by.
1 Bedrooms from $190
2 Bedrooms from $260
Call Caretaker
Mr. & Mrs. Berg to view
382-7806

CEDAR HILL PL. APARTMENTS
A new unique elevator building in a great location for easy living. Want to play golf? It's so close. Want a balcony and planter box with your suite? Ours have them. Want a dishwasher in your kitchen? We can arrange it for you at no cost. Need a great 1 bdrm?
Call caretaker to view
Daryl Godard 595-6040

AND HERE ARE A FEW MORE TO CHOOSE FROM
BACHELOR
$190—1333 Pandora
$160—946 Balmoral
1 BEDROOM
$200—1147 View
$205—1368 Pandora
$190—1015 Kings
$175—1253 Esq. Rd.
2 BEDROOMS
$270—1368 Pandora

NEED A RIDE TO VIEW OUR NEW APARTMENT?
"CALL US NOW"
386-3124
OFFICE HOURS
MON.-THURS., 9-5
FRIDAY, 9-8
SATURDAY, 9-5
AFTER HOURS PHONE:
KIM 385-8310
DENNIS 382-7806

1 and 2 BEDROOM WATERFRONT SUITES
Located on quiet dead end street features indoor pool, sauna, some covered parking, heat and cablevision included in rent. Adults only sorry no pets. Call resident manager 385-4022 or Realspan Properties Ltd., 388-6454.

Despite the Rumors
We still have 1 and 2 bedroom waterfront suites available. Rent includes heat, cablevision, indoor pool, sauna, games room, adults only, no pets. To view, call resident manager, 385-4022 or Realspan Properties Ltd., 388-6454.

APARTMENT IN BLUE WATERS, 9560 Fifth Street, Sidney, spacious 2-bedroom suite, western exposure, underground parking, no children or pets, $275 per month. 592-4742 or 595-7508.

1 BDRM. $195
2 BDRM. $243
Large spacious suites, bus at door, cablevision, parking and heat included. Phone 388-6614.

QUIET WATERFRONT
2-bedroom suite, newly decorated, reasonably priced. Adults only building. Sorry no pets. Contact Manager 388-6806.

$179, — 1 BEDROOM SUITE, available immediately, heat, cable, drapes, appliances included. No pets. 383-4880.

HILLSIDE AND QUADRA, DEluxe 2 bedroom suite, available immediately $240. 382-9995, 386-2871.

3-BEDROOM CONDOMINIUM, close to shopping and recreation center, good references required. Reasonable. 479-5617.

1 BEDROOM APT. CLOSE TO town, and park, unfurnished, phone after 6, 382-3308.

OAK BAY JUNCTION, 1 BEDroom apartment, available for April 1st, $180 a month. 595-2372.

1 BEDROOM APARTMENT, SIDney area, available March 1st. 656-1422.

200 APARTMENTS TO RENT UNFURNISHED

Treelane Estates
This time next month. you could be living in Victoria's most exciting apartment complex for as little as $230 a month.
TREELANE ESTATES with its spectacular views across the Straits of Juan de Fuca, the Gorge and Malahat presents an entire new concept in interior design with color-co-ordinated kitchens and baths, brand-name appliances, quality broadloom and draperies.
The twin complex includes saunas, swirlpool, recreation and hobby rooms and expansive roof gardens complete with observation and entertainment lounge.
One-bedroom apartment homes begin at $230 per month, 2 bedrooms from $400.
103—105 GORGE RD. E.
Phone 388-5332
TREELANE ESTATES
OPEN HOUSES DAILY
Mon.-Thurs.-Noon-9 p.m.
Fri.-Sat.-Sun.-Noon-5 p.m.
CONCORD

BROWN BROS. on BLANSHARD
"People Helping People"
NEW
THE CHARLES DICKENS
Spring is here, and what could be a nicer change than a bright new suite on the Gorge waterfront. Situated beside a parklike setting, yet only a few minutes to downtown and major shopping areas. The bus stops almost at your door. Priced to rent with heat included:
One bedroom from $203
Two bedroom from $285
See our resident manager for a special move in bonus. Please call 388-6448 or Brown Bros. Agencies at 385-8771.

STOP
Looking for a new, clean building with the best rates in town? Compare us! Five minutes from town on bus route. Children welcome. Included in rent is your parking, water, and most importantly heat (saving you approx. $30.00 per mo.). Also, ask about our lease plan.
VIEW TODAY
NEED A RIDE?
We can pick you up to view.
Craigflower House
899 CRAIGFLOWER
Call 384-1101, 385-7389
TOD HACKETT Construction Ltd.

HYBURY HOUSE
3868 SHELBOURNE ST.
1 and 2 bedrooms available. Includes swimming pool sauna, jacizzi, billiards and free heat.
477-9601

MAPLEWOOD GREEN
3255 COOK STREET
Bachelor, 1 and 2 bedroom available. Includes swimming pool, sauna, billiards and free heat. 382 0815 or 385-0045.

NEW $249
Large two-bedroom, 1½ bath corner suite. Central location. Inside parking.
VILLA LISA
1116 QUEENS 386-3646

ASCOT HOUSE
1537 MORRISON ST.
By Oak Bay Junction
2-bedroom corner suite in new building, with elevator; very reasonable rent. For permission to view contact
598-6711 anytime
GREENBANK Designs

WATERFRONT
Christie Point Apts., Admirals Road and Craigflower, 2 bedroom apts. from $208, 3 bedroom apt. $240. Available March 1st. In parklike surroundings. No pets. This is a bird sanctuary. Child considered. Phone 385-0644, 382-0848.

AQUARIUS APARTMENTS
James Bay area to rent clean modern suites, wall-to-wall carpets, drapes, range, fridge, cablevision, sauna and swirl pool. Mature persons only, no children or pets. Bedroom and den, $235; one bedroom $195. 384-7627 or 595-6978 evenings.

ESQUIMALT CLOSE IN
Rosalma, 4½ rooms, W to W, elect. frig. and range. Sea view. $220. (Heat, hot water, parking, cable). Mar. 1. Dickie Agencies Ltd. 382-4312 (res. mgr. 382-1140).

OAK BAY VILLAGE, NEAR THE sea, 2 level, 3-bedroom, 2-bathroom suite, in small block, with secluded garden; heat, water, cablevision, and a garage included, $375, 592-9181.

FAIRFIELD
One bedroom deluxe, appliances, curtains, carpets, heat, water included. $250. Close to sea, city and shopping. 592-3323.

ESQUIMALT AREA, NEWLY DEcorated 2-bedroom, separate entrance. Heat and hot water. $235. 478-2570, 382-0478.

LARGE ONE-BEDROOM SUITE on Esquimalt Rd. Close to all services. $185. 598-4111 or 479-6344.

$150: FIVE ROOMS, TAKES children, Vic West. 642-5120.

200 APARTMENTS TO RENT UNFURNISHED

SEASPRAY PROPERTIES LTD./ REALTORS
1911 QUADRA
386-3124
WOULD YOU LIKE AN APARTMENT WITH:
WATERVIEWS
SWIMMING POOL
WHIRLPOOL
HEATING INCL.
CABLE INCL.
1 BR from $195.00
2 BR from $280.00
Come rent with us at Macaulay East Apts. Large suites with all the amenities you could want including an excellent billiard room. good caretakers and lots of parking, call Mr. Gribling, caretaker at 385-8967 or call at 948 Esquimalt Rd.

MACAULAY NORTH APTS.
—HEAT INCL.
—CABLEVISION
—SPACIOUS SUITES
1 BR from $195.00
2 BR from $265.00
This building is situated close to shopping but in very QUIET location. Many suites have excellent VIEWS and are large in area. To view call Mrs. Alwood at 382-5622 or visit building at 980 Wordsley St., just off Lampson at Esq. Rd.

55 BAY ST.
Adjacent to Vic West Park with its tennis courts. This building has spacious suites, exercise room with good equip. and good sauna room. Many suites have pleasant views some with view of Inner Harbour.
1 BR from $195.00
2 BR from $240.00
Call caretaker Mr. or Mrs. Waher 382-4770.
OR
CALL 386-3124
SEASPRAY PROPERTIES LTD.
AT ANY TIME

1-BEDROOM SPECIAL
"While They Last"
INCLUDED in the RENT is your parking, water and most important your heat. — A savings of $30.00 per month on your rent.
BEAT OUR RENTS
899 CRAIGFLOWER
384-1101 385-7389
TOD HACKETT CONSTRUCTION LTD.

PARK PLACE
2605 Windsor Rd.
(corner of Windsor and Newport across from Windsor Park).
LUXURY
some apartments now for rent in Victoria's most prestigious building, pool, sauna, steam, swirl pool, underground parking, every conceivable appointment, open to view, 2 to 5 daily. Rents from $475 a month upwards. Inquiries 598-2411 or 598-4260 or answering service 385-0991, Greenbank Designs Div. Ltd.

FORT-PANDORA
Walking distance to town. Mature adults only. No pets or children please. 1 bedrooms from $190. 2 bedrooms from $260. 598-2394.

JUBILEE
1939 Lee Ave. behind Safeway near Hospital. One bedroom from $190. One bachelor $175. Sauna and whirlpool. 595-1210.
Kilmarnock Holdings Ltd.

HILLSIDE AREA
Between Cook-Quadra
Available now or April 1st, a lovely 1-bedroom suite, renting for $193.25 per month. Others available April 1st, renting for $187. For further details call 386-0112. Adults only. No pets.

Downtown New Apt.
909 Pembroke St.
(Cor. Quadra)
Lge 2 BR's from $244
Lge 1 BR's from $177
Phone 384-7165 — 592-3444

PARLIAMENT BUILDINGS, TWO blocks. Large 720 sq. ft. top (4th floor) 1-bedroom in 1½-year-old buildng. Deluxe appliances, excellent storage, rent includes heating and hot water. Resident Manager, 384-4471. Adults only.

1 MONTH FREE RENT
On 1-year lease. 10 minutes from downtown Victoria. Lovely lower floor of duplex. 2 bedrooms, clean and freshly painted. 3311 Lodmell Rd., $250 per month. Call collect 438-4351 evenings, 271-7448.

ADMIRALS RD.—NEAR NADEN, Apartments from $180 per month, one child welcome, first two months occupancy at ½ rent. Excellent laundry and parking facilities. Call 384-3985.

BACHELOR DELUXE, APRIL 1st, The Belgrove, 1505 Belcher, corner Oak Bay Avenue, $170. Hardwood, 3rd floor, elevator, bus, suitable for single lady. 598-6571.

885 OLD ESQUIMALT RD. APT. Beautiful extra large, bachelor suite with a small bedroom and balcony, $161. Middle aged or older, no pets. 477-7026, 383-0888.

ADULTS ONLY, BACHELOR, 1 and 2 bedroom, $165, $182, $225. Cablevision and heat, close to town. 382-5888.

ONE BEDROOM, FOURTH floor, west view, heat, water, cable and parking included, bus at door. 658-5132, 386-0561.

BEAUTIFUL WATERFRONT
1 and 2-bedroom, reasonable rent, some utilities, parking included. 384-1001, after 3 p.m.

SPACIOUS 1 BEDROOM, ALL FAcilities, except hydro, close to Central High. $185. 658-5877.

SIDNEY
Pleasant 2-bedroom apt., $250, adults only. Manager 656-4838.

JAMES BAY. VACANT, 1-BEDroom, close to everything, 385-5930.

ADULTS, 2-BEDROOM, SPAcious modern suite, phone 595-3531.

200 APARTMENTS TO RENT UNFURNISHED

$161 Jubilee. Bachelor apt. Stove, fridge, heat, water, cablevision included. No pets or children. Avail. April 1st.
$169 Jubilee. 1-bdrm. stove, fridge, heat, water, cablevision, carpet included. No pets or children. Avail. now.
$196 Off Oak Bay Avenue. Lovely 1-bdrm. apt. Water, cablevision, carpet included. Controlled entrance, balcony. Parking avail. From April 1st. No pets or children.
$185 Oak Bay Marina area. Older 1-bdrm apt. in adult block. Heat, water, cablevision, included. Avail. April 1.
PEMBERTON, HOLMES LTD.
384-8124
1000 Government Street

WATERFRONT
Seagate, 707 Esquimalt Rd., on Victoria's Harbour waterfront with a very large indoor-heated swimming pool and hydro therapy pool. Mature adults only, no pets. Available April 1. Large 1-bedrm waterfront suite, $232. Also 1-bedroom suite, $203. Includes heat and cablevision. Resident Manager, 383-1731 or 388-6100. Diamond Developments Ltd.

VISTA ROYALE
1345 Pandora Street
382-3616
April 1st. Two bedroom, $280 includes: cable, heat, hot water, colored appliances, large balcony, drapes, shag, parking, swirl, sauna, controlled entrance, elevator, near bus and shopping, mature adults, no pets.

2 BDRM. $225
Available April 1st
3 BDRM. $289
Available May 1st
Nearly new block, 2320 Quadra. Heat included, sorry no elevator. 592-4429.

TOWNHOUSES
2 and 3 bedroom close to shopping and schools, 1½ baths, family room, cablevision, washer-dryer, hook-up, includes stove and fridge, heat, hot water, drapes, parking, spacious lawns. Children welcome, no pets. $306.25—$372.25. 595-5313.

Brentwood Bay
NEW 1 and 2 bdrm. suites. Over 50% rented. Gold Moffat appliances. $190 up. Close to Marina and Brentwood Shopping Centre. Call Audrey anytime, 388-4455.
CENTURY 21
J. D. BOSDET

LORD STANLEY MANOR
1350 Stanley Ave. between Fort and Pandora. 1-bedroof suites, from $199, for appointment, call 595-4128.

ELDON PLACE
Offering $50 moving in bonus. We have bachelors to 3-bedrooms, heat, hot water and cablevision included in rent. Heated pool, swirlpool and dry sauna, also games room. Near Woolco and Woodwards, call us at 386-0614.

GLENCARIN
1-bedroom available, $194.80. Resident manager, 383-9550.

BARGAIN
Bachelor suite in older home, (only 4 other suites) Large rooms, large verandah overlooking garden. Must be seen.
ANGLO CANADIAN
386-8855

OAKVIEW MANOR
3420 Quadra St. 386-6451
One Bedroom from $185.00
Includes Heat.
P. R. BROWN & SONS
762 Fort St. 385-3435

NEAR NADEN
ADMIRALS ROAD
GOOD VALUE 500 SQ. FT., ONE-BEDROOM SUITE, CABLE, SECOND FLOOR, OWN ENTRANCE. AVAILABLE IMMEDIATELY, $140 PER MONTH. 385-3261.

NO EXTRA CHARGES
Cable, heat, hydro, parking Incl. Modern 1 br. with new W-W carpet, Apr. 1, $212 p.m. "Olympic Court" on Selkirk, quiet enjoyment. Res. Mgr. 386-9043. British American Realty Ltd.

AVAILABLE IMMEDIATELY, 1-bedroom apartment, on main floor of older triplex in good area. $204 per month. owner pays heat and hot water. Call Doug Foord, 382-6447 or 479-1687 (24 hours).

ATTRACTIVE, 2-BEDROOM apartment in old house within walking distance of city centre. No children. $239 covers fridge, stove and utilities. Available April 1st. 595-4204 or 598-5023.

ADMIRALS ROAD EASTWOOD GROUND FLOOR, LARGE ONE-BEDROOM SUITE, COVERED PARKING, HEAT, CABLE, $177 PER MONTH. AVAILABLE IMMEDIATELY. 385-3261.

YORK MANOR
James Bay. Newer building 1 BR. and Bachelor suites. Cable, parking, laundry room, storage, swirl pool. Phone Res. Man. 388-7226.

NORTH HILL
1-bedroom available, $188. Resident manager, 386-7325.

VIC WEST — APRIL 1
1-bedroom suite in tri-plex, close to park, pets considered. $180 per month. To view, call Realspan Properties, 382-3721.

CASA DEL RIO
1535 Jubilee, adults only, available April 1, 1978. 1 bedroom, $197.65. 2-bedroom, $228. Phone manager, 598-6987.

LARGE ONE BEDROOM, TAStefully wallpapered, $179 includes heat and hot water. No pets, no children. Chambers and Grant Street. 385-5637, 477-0525.

EXCEPTIONAL SEAVIEW
One bedroom upper duplex in converted character home, $220 a month. Phone Simpson 387-6311 (days), 385-5578 (evenings).

ESQUIMALT, 3 BEDROOM suite, $270. 2 bedroom suite $225. Heat cable included, quiet building, elevator, available April 1st, 386-2730, 479-5205.

3150 JUTLAND
comfortable 1-bedroom and bachelor suite, near Woodward's. Heat and hot water included, $150 up. 382-0088, 388-5852.

LANGFORD, NEWLY DECORATed 1-bedroom bachelor, fridge, stove, cablevision and heat provided. Call 592-6665.

$170
Available 1 bedroom suite, heat, cable included, quiet building. 479-5205.

FAMILY APARTMENT — CHILdren welcome, small pet, near Stadacona Park. Call before 5 p.m., 479-7117 to view.

ONE BEDROOM APARTMENT, 2-blocks from Rec. Centre. $200, heat and water included, 592-0604 after 5 p.m.

JAMES BAY — TWO 1-BEDROOM corner suites, $215. Heat, water and cable included. Sorry, no pets. Phone 384-2709.

ONE BEDROOM APARTMENT IN older building. Fridge and stove, $95 per month. 860 Fisgard, 382-3234. Ask for Dennis.

DUNSMUIR ROYALE APARTMENTS
801 Esquimalt Rd. 1 bedroom $200. Available April 1st. 386-3751.

LARGE 1-BEDROOM APRIL 1ST, $200 includes heat, quiet apartment in treed setting for more privacy. 595-6950 after 4.

JAMES BAY 2 BEDROOM, BASEment. $165 plus utilities. Available immediately 388-6866.

HILLSIDE AREA, 1-BEDROOM unfurnished apartment for rent 595-4231.

MODERN 1 BEDROOM, IN 4-plex, quiet adults, $150. Evenings 382-4360.

QUIET 2 BEDROOMS, POOL, tennis court, small pet welcome. Lampson St. 383-5641.

BACHELOR SUITE WITH FIREplace. Horse corral included. Prospect Lake area. 479-2092.

TWO BEDROOM, $209.75 INcludes heat, View Royal area. 595-6243, 479-0625.

LANGFORD-GOLDSTREAM AVE., 2-bedroom suite, fridge, stove, heat and cablevision, call 592-6665.

BACHELOR, $130 PER MONTH, in older house, Lampson St. 385-0024.

NEW 2 BEDROOM SUITE FOR rent, utility included, all carpeted, $240. Phone 382-0050.

200 APARTMENTS TO RENT UNFURNISHED

"YOUR PLACE"

McKENZIE NANOR
1010 McKenzie

Large comfortable suites in desirable location. Bus stop at your door and only 10 min. to downtown. All amenities including billiard and sauna.
Bachelor from $175
1 bedroom from $190
2 bedroom from $260
MRS. HENDERSON, 479-6486

Fairfield

We have a 2-bedroom suite available in this desirable area. Close to downtown yet a short walk to Beacon Hill Park. This adult building features suites with 30" ranges and refrigerators, controlled covered parking, deluxe carpets, ensuite plumbing and much more.
For appointment to view by private showing please contact
MRS. MURRAY 384-1776
MRS. VOLK 688-8855

350 Linden Apts.

Two choice suites will be available for March in this newer building. An area which is quiet yet close to town and the park. Bright and spacious, both these 2-bedroom units will give you the comfort and convenience you desire.
2 bedrooms from $280
MR. PATTERSON 385-0742

335 St. James St.

Convenient James Bay, so close to everything. This fine building offers everything you require including your heat.
1 Bedroom from $188
2 Bedrooms from $224
MRS. ANDERSON 386-0847

1022 Pandora
DOWNTOWN

Brand new and centrally located with bright suites and large balconies. Deluxe kitchens, carpets, double glazed windows; underground parking available.
Bachelor from $170
2 Bedrooms form $280
MR. TREMBLAY 384-6436

630 Head St.

A quiet building centrally located in Esquimalt. LARGE SUITES WITH BALCONIES — controlled entrance — wall to wall. Drapes.
MR. McCALLEN 386-0083

855 Ellerly St.

This family designed building located close to schools has a choice of 1-2 and 3 bedroom units available. Large, bright suites with balconiew and all amenities.
1 Bedroom $200
2 Bedroom $342
3 Bedrooms $287
MRS. PERKINS 382-2942

AMBLEWOOD DEVELOPMENTS

WATERFRONT SOOKE

OCEAN FRONT APARTMENTS AND TOWNHOUSES
1-BDR FROM $185
2-BDR FROM $200
2-BDR TOWNHOUSES FROM $325
3-BDR DUPLEXES, 2½ BATHS, FAMILY ROOM, FIREPLACE, FROM $375.
ONE FREE MONTH ON YEAR LEASE. QUIET, BEAUTIFUL SPOT WITH GOLF, FISHING AND BEACHCOMBING, ONLY 30 MINUTES FROM VICTORIA, 5 MINUTES FROM SOOKE, VILLAGE. ALL SUITES HAVE FRIDGE, STOVE, AND DRAPES. SOME HAVE BUILT IN VACUUM, DISHWASHER, AND BALCONY. SORRY NO PETS. LIMITED ACCOMMODATION FOR CHILDREN IN DUPLEX UNITS ONLY.

OCEAN VILLAGE
Roscoe Development Corp.
Box 674 Sooke, B.C.
Phone 642-5254
(24 hours)
OPEN HOUSE NOON TO 5 DAILY

YOUR PLACE

1366 HILLSIDE

—Consider something different designed for owner occupants with over 1000 sq. ft. of living. City convenience and close to Hillside Centre.

—Each suite features 30" self clean ovens, 15 cu. ft. 2 door refrigerators, thermopane windows, plush carpeting and colourful wall coverings.

—Rooftop gardens with views, workshop and games room.

—Unique floor plans include 1 bedroom with den, 2 bedroom 2 level suites and 3 bedroom.

—To view these desirable units with rents starting at $285. per month please call

Rental Office 388-6234
MRS. VOLK 658-8855
Amblewood Develpments

NOW RENTING

The Princess Pembroke
1020 Pembroke St.

1-Bedrm. $180-$220
Close to stores and bus, within walking distance to town. Children welcome. No pets. Please Call Mr. Jim Brant, 382-9454.
Senior Citizens interested in rental assistance please see Mr. Brant, resident manager concerning SAFER PROGRAMME.
CHATEAU ROCKLAND APTS. LTD.

FREE RENT FOR MARCH

—Children welcome
—convenient location
—2 bedrooms from $225
DOWLER MANOR
2549 Dowler
Res. Mgr. 384-7792

VERINDA MANOR
2639 Fifth St. 383-6364
One Bedroom from $180.00
Two Bedroom from $255.00
Heat-water-parking included
E. G. PRIOR APTS.
2622 Prior St. 385-3435
Bachelor Stes. $150.00
One Bedroom $195.00
Two Bedroom $255.00
Heat-water-parking included
P. R. BROWN & SONS
762 Fort Street 385-3435

VICTORIAN APT.
2111 SPRING RD.
1 BR from $160. Parent with child welcome. Res. Mgr., 383-6989.

GARDEN CITY PROPERTY MANAGEMENT LTD

1226 JOHNSON
Centrally located new 1 and 2 bedroom suites in quiet apt. 384-0132.

MALAHAT
3-bedrm. unfurnished mobile home. Fridge and stove. Country living.

625 — 626 GOLDSTREAM
Lovely 3-bdrm townhouse in Colwood.

904 HILLSIDE AVE.
Top floor 1 bedrm., wall to wall Heat and hot water included. $165.

934 GREEN
3-bdrm. older home, backyard with garden, basement, garage. $300.

1018 ROSLYN
3 bedroom older home. Fireplace.

611 ADMIRALS
Suites available immediately $189 up. Utilities included. Child welcome. Central Esquimalt. 382-6512, Caretaker.

3390 VETERAN
2 bedroom duplex with large kitchen, covered parking, lawn, appliances $285.

791 PANDORA
1- and 2-bedroom suites. City centre. Newly painted and carpeted. $135. 384-1449 between 4-10 p.m.

2409 VANCOUVER
2 bedrm. upper triplex. Available immediately.

742 LAMPSON
2 bedroom suites in large clean apt. block. 384-3686.

DINGLEY DELL
Must be seen, lovely 2 bedrm. condo. Fridge and stove. Storage area. $300.

1360 ESQUIMALT
3 bedrm. Deluxe condo, fridge, stove, washer, dryer. Fireplace. Available immediately.

WEST BAY TERR.
Cosy 2 bedroom 4 plexes. Available immediately. Children and pets welcome. Washer and dryer facilities. 384-1282.

Ste. 202-920 Hillside, 388-5194

FREE

Heat & Cable
Close to Stores, Schools
Covered parking available
Children Welcome!

BACHELOR OR 2-BDRM.

CLOVERDALE TOWNHOUSE COURT
991 CLOVERDALE
Contact Manger ste 101
OPEN TO VIEW
12-7 P.M.
PHONE 385-0814
or 385-0391 ans. service
GREENBANK DESIGNS DIV. LTD.

SPECIAL

for
SPECIAL PEOPLE
1ST MONTH BONUS

Orangewood Manor

4026 Quadra at McKenzie
2 BEDROOM SUITES
Enjoy the POOL and SAUNA THIS WINTER.
SORRY NO PETS
Manager's office 479-3223
CONCORD

BEACON HILL PLAZA

151 St. Andrew's. 140 Douglas
Beacon and Simcoe
Across from Beautiful
Beacon Hill Park
—woodburning fireplaces
—penthouses with lofts
—private gardens with generous patios, cedar trellises, arbors
—spectacular views of ocean, mountains, harbour, parliament buildings and park
—(live in Victoria's finest apartments), close to ocean waterfront and downtown shops — across from beautiful
Beacon Hill Park
ADULT ORIENTED
BY APPOINTMENT 384-5242

$100 ALLOWANCE
Returned after two months occupancy, 1 bedrooms, and 2 bedrooms, from $200, includes heat, cable and water. Walking distance to town. On bus route. Laundry facilities. Extra locker space. Controlled entrance. No children, no pets. Contact Manager at 382-2845. Royal Arms Apts. 1300 Yates Street, (corner of Yates and Fernwood).

HILLSIDE
One bdrm. avail. April 1st, $185. Call Mrs. Lund 384-9279 or Western Homes Ltd.

CENTURY 21 Western Homes
1037 Cloverdale Ave. 388-6314

NEW WALL TO WALL AND drapes, freshly decorated bachelor, one bedroom and 2 bedroom suites. Available in Beacon Hill Park and James Bay areas. Rents range from $160 to $240 with guarantee of no increase for 2 years. Adults, no pets. 592-9516.

VIC WEST
One- and two-bedroom suites, from $180. Heat and cable included, wall to wall carpets and drapes, ocean and mountain view. Corner suites. Phone 386-9654.

ESQUIMALT
Two bedroom and one bedroom, good view, children welcome, handy for Naden or Yarrows, 385-4832, 385-1047.

WALK TO WORK
½ mile, downtown Victoria, free parking, bachelor $160. 1 bedroom $200. (Available April 1st.) Phone 382-1883.

JUBILEE AREA
Bachelor suite in old conversion, close to hospital, shopping and bus route. $120 per month. Enquire, Monarch Holdings Ltd., 592-0711.

CITY CENTRE
Older, comfortable, clean block, garden area, $145-$185. 598-4060, 386-6829.

SELF-CONTAINED BACHELOR suite, $165. Two-bedroom, $235. On Esquimalt Road, available April 1st, children welcome. 386-0783.

BRIGHT CORNER 1-BEDROOM and bachelor. Denman and Ridge area. Free parking. 382-2902 anytime before 5.

LARGE 2-BEDROOM APARTMENT, Harriet Rd. area. Modern kitchen, fridge and stove, $195. 477-0548.

3-BEDROOM BASEMENT SUITE, wall-to-wall carpet, bright and newly decorated. 478-2645 after 5.

2-BEDROOMS, WALL TO WALL carpeting, separate entrance, available now, 383-6024.

2-BEDROOM SUITE FOR RENT, available immediately. 478-9906.

1 BEDROOM, REASONABLE, close to Crystal, 386-9373.

BROWN BROS. on LANSHARD
"People Helping People"

First Choice in Apartment Rentals

BACHELOR SUITES

$163.56 — Greenleaves Apt., 2523 Wark St.
$160.00 — $190.00 — Prince Charles 215, 217, 219, 221 Gorge Rd. East.
$150.00 — Russell Apts., 1813 Chestnut, warm and quiet.
$159.00 — Skyline Gorge, 2925 Qu'Appelle St.

ONE BEDROOM SUITES

$181.25 — Antrim Court, 2310 Quadra St.
$180.00 — Blackwood Manor, 2662 Blackwood Ave. at Hillside.
$195.00 - $220.00 — Campus Court, 1631-1641 McKenzie Avenue, tennis court.
$217.50 - $227.00 — Charles Dickens, 243 Gorge Rd. East. Heat included.
$192.07 — Don Quadra, 3244 Quadra St.
$190.00 — Ellery Apts., 837 Ellery St., child welcome.
$185.00 - $230.00 — Gordreau Apts., 229, 131, 135 Gorge Rd. East, Pool, Sauna, Swirl Pool, heat included.
$177.93 — Greenleaves Apts., 2523 Wark St.
$180.75 — Highlander Apts., 2152 Haultain St.
$170.00 — Holleyview Arms, 1180 View St.
$169.27 — Lord Nelson, 1615 Belmont Ave.
$185.24 — Louise Apts., 1143 Pandora Ave.
$215.00 - $225.00 — Manchester Court, 565 Manchester Rd., Large suites, heat included.
$190.00 - $225.00 — Prince Charles, 215, 217, 219, 221 Gorge Rd. East. Heat included.
$210.00 - $235.00 — Redwood Park, 155, 157 Gorge Rd. East, Pool, Sauna, heat included, undercover parking.
$157.09 — Regency Apts., 1975 Lee Ave.
$198.87 — Skyline Gorge, 2925 Qu'Appelle St., Available April 1.
$195.00 — Thornwood Manor, 1028 Inverness.
$184.48 — Wellington Manor, 1670 Fort St.
$170.86 — Savannah House, 955 Cook St.
$300.00 — 406-1009 McKenzie Ave. with large loft, pool, sauna.
$221.25 — Woodridge Manor, 2230 Cadboro Bay Rd.
$225.00 — 1503 Orchard House, 647 Michigan St.

TWO BEDROOM SUITES

$425.00 — $465.00 — Village Oaks, 2125 Oak Bay Ave., Ensuite bath off master bedroom. Sorry, no children or pets.
$197.57 — Royal Commodore, 715 Vancouver St.
$290.00 — $320.00 — Redwood Park, 155, 157, Gorge Rd. East. Pool, sauna, heat included.
$270.00 — $305.00 — Manchester Court, 565 Manchester Rd., Dishwasher and heat included.
$235.00 - $290.00 — Gordreau Apts., 129, 131, 135 Gorge Rd. East, Pool, Sauna, Swirl Pool. Heat included.
$256.90 — Don Quadra Apts., 3244 Quadra St.
$280.00 - $300.00 — Campus Court, 1631, 1641 McKenzie Avenue, Tennis Court.
$265.00 — Blackwood Manor, 2664 Blackwood Ave. at Hillside.
$225.00 — No. 2 — 262 Quadra St., heat included.
$270.00 — $310.00 — Prince Charles, 215, 217, 219, 221 Gorge Rd. East.

For Further Information Please Call Brown Bros. Agencies Ltd. 385-8771.

P. R. BROWN & SONS RENTALS

BACHELOR SUITES

$150.00	E. G. Prior 2622 Prior St.	384-5335
$165.00	Casa Montego 1035 Pendergast	383-0059
$164.90	Cherry Blossom Crt. 310 St. James St.	385-2501

ONE BEDROOM

$166.00	Seaview Towers 450 Dallas Rd.	382-7920
$170.00	Sunridge Apt. 1244 Balmoral	386-1018
$172.00	Carolwood Apt. 1381 Pandora Ave.	595-5817
$177.00	Central Manor 1230 Fort St.	383-9772
$180.00	Verinda Manor 2639 Fifth St.	383-6364
$185.75	Royal Lynnwood 1310 Hillside	385-8454
$188.50	Royal Inglewood 2100 Richmond Rd.	595-2180
$195.00	E. G. Prior 2622 Prior St.	384-5335
$183.60	Senator Apts. 1764 Oak Bay Ave.	598-8577
$197.62	Monte Carlo 1030 Pendergast	382-1129

TWO BEDROOM

$225.00	Cherry Blossom Crt. 310 St. James St.	385-2501
$250.00	E. G. Prior 2622 Prior St.	384-5335
$255.00	Verinda Manor 2639 Fifth St.	383-6364

Heat — Water included in all suites except Sunridge.

TOWNHOUSES
TWO BEDROOM
$290.00 724 Sea Terrace 385-3435
THREE BEDROOM
$325.00 724 Sea Terrace 385-3435

P. R. BROWN & SONS LTD.
762 Fort St. 385-3435

984 McKenzie

"YOUR PLACE"

Discover for yourself why this building is 90 per cent full in the first month. We have much to offer in this architect designed building set on 3 acres of treed Property.
—Double glazed windows
—Wallpapered kitchens and
—Bathrooms
—Tennis court
—Covered parking
—Mirrored closets
—Large balconies
1 BEDROOMS from $230
MR. BRIDGES — 479-5754
Amblewood Developments

NADEN 1 BDR VACANT
477-8096, John, 386-3231.

LADY ESSEX — 270 SIMCOE STREET 382-1082
$210.94 — No. 410 1 bedroom
$188.25 — No. 107 1 bedroom
$165.00 — No. 208 bachelor

LORD ESSEX — 240 Simcoe Street 382-1082
$256.00 — No. 409 2 bedroom
$248.61 — No. 208 2 bedroom

LORD MICHIGAN —
235 Michigan St. 384-4654
$252.01 — No. 312 2 bedrooms

For further information contact Brown Bros. Agencies at 385-8771

INNER HARBOUR PARLIAMENT buildings, 2 blocks. Large 1100 sq. ft. 2 bedrooms quiet corner apartment in 1½-year-old building. Automatic defrost fridge. Excellent storage and cupboards. 1½ baths. Rent includes heating and hot water. Elevator. Resident manager. 384-4471.

ON THE OCEAN
DUNSMUIR HOUSE
831 Dunsmuir Rd.
QUIET ATMOSPHERE
Adults Only
Harbour View — Spacious Suites
Res. Mgr. 388-4943, 385-7918

VIEW TOWERS
One bedroom and bachelor suites for rent. Sauna and swirl pool. Phone 8 a.m. to 4 p.m., Monday to Friday 382-0922.

LARGE BALCONY, 2-BEDROOM, den, wall-to-wall, adults, close to town, $295. 595-5749.

1 BEDROOM APT. PEMBROKE St., $165 per month, no pets, 383-0130.

JAMES BAY ONE BEDROOM $182.80; bachelor suite $162.10. 384-5690.

BROWN BROS. on LANSHARD
"People Helping People"

FIRST CHOICE IN APARTMENT RENTALS

REDWOOD PARK

(155, 157 Gorge Rd. E.)

Want to make a change? Tired of the same old place? Why not make your spring move to a bright, fresh suite in Redwood Park featuring a full-sized swimming pool, sauna, covered parking, and sundecks? Available immediately, one and two-bedroom suites from $220.00 and $285.00, heat included. Please call 382-6407.

VILLAGE OAKS

(2125 Oak Bay Avenue)

Quality construction throughout. Locate close to the village shopping area. Two and three-bedroom suites priced to rent from $425.00 to $525.00. Sorry, adults only, no children or pets

MANCHESTER COURT

565 Manchester Road

Quiet area just off the Gorge. Close to downtown and major shopping areas. Very large suites, heat included. Dishwashers in all two bedroom suites. Priced to rent one bedrooms from: $205.00. Two bedrooms from: $270.00.

Please call resident manager at 388-5740.

GORDREAU APTS.

129, 131, 135 Gorge Rd. E.

Enjoy the quiet of the Gorge waters while you enjoy a swim in the beautiful full size pool, or relax in the swirl pool and sauna. The suites are large with a full sized balcony. Price to rent from $190.00 for one bedrooms and from $235.00 for two bedrooms. For appointment to view please call 382-0981, 383-6436 or 383-0530. Further information call Brown Bros. Agencies Ltd. at 385-8771.

CAMPUS COURT

1631-1641 McKenzie Ave.

Something just a little different, a little nicer than the ordinary. Situated in the University District close to all shopping and on bus route. Covered parking available, and for your enjoyment a tennis court.
One bedroom from $195.00
Two bedroom $300.00
To view please call 477-8517

For futher information contact Brown Bros. Agencies at 385-8771

PRINCESS PEMBROKE APTS.

1020 Pembroke St.
(By Athletic Park)

New Building
Children Welcome
Close to Town, Schools and Shopping
W to W carpets, Drapes, Large balconies, Elevator, Controlled Entrance.
NO PETS

1-Bedroom Suites $175-$220

RESIDENT MANAGERS
MR. AND MRS. J. BRANT
382-9454
Anytime

We will be serving coffee and donuts from 10:00 a.m. to 6:00 p.m.
To those who wish to view suites on March 11-12 and 18-19.
Anyone viewing suites during the month of March will be elegible for draws on:
1. A toaster-oven
2. Set of dishes.
To be drawn March 31
Chateau Rockland Apts. Ltd.

GARDEN PLOTS

Be in time for Spring Planting in your own garden plot at

Brentwood Tower Apts.

A few choice one or two bedrm. suites still available. HEAT, CABLE, PARKING INCL.
One bedroom suites from $175
Two bedroom suites from $250
Shopping and bus at your door. Country living wtih all apartment amenities. No pets.
1236 Verdier Ave. at W. Saanich
Res. Mgr. Mr. Macleod 652-3437
Westgate Realty Ltd. 388-9941

PANDORA HEIGHTS
1220 PANDORA AVE.
Large luxurious 2 bedroom suite, wood burning fireplace, large private balcony, 3 blocks from downtown, adult oriented. Available immediately. 386-2669 or 382-2012.

NOW OR MARCH 1ST
1 BEDROOM SUITES
In modern building close to bus, shopping and bank, adult only building. To view call Resident Manager 383-9802 or Realspan Properties Ltd., 388-6454.

$152 — NEWLY DECORATED, bachelor suite, quiet with separate kitchenette and sleeping area. Pandora Ave. Available now. Would suit working lady — Phone Bill Weiss 385-7721 or 598-8443.

BACHELOR AND 1 BEDROOM apartment, includes heat, cable, parking, sauna, near bus and downtown, reasonable. 386-7245.

BEHIND PARLIAMENT BUILDings, 1, 2-bedrooms. Reasonable. Utilities included. 45 Boyd. 385-6853, 592-7678.

2 BEDROOM APT. NEAR Naden, $157 per month, 383-9857. Available now.

AVAILABLE NOW! 2 BEDROOM partly furnished, close-in, adults no pets, $200. 477-1485.

ROCKLAND, TWO SUITES newly decorated, large 1-bedroom and 2½ bedroom, 652-3439, 652-3331.

NEAR NADEN, LARGE 1-BEDroom apartment, $160, hot water supplied. 479-2684.

LARGE AND LUXURIOUS

McKENZIE HOUSE
SEVERAL LUXURY CONDOMINIUMS FOR RENT
Compare These Units With Your Present Accommodation

—OVER 1100 SQ. FT.
—A spacious master bedroom larger than most bedrooms in single family homes.
—2 full 4 pc. bathrooms, a house size kitchen with eating area. Each unit has full size appliances, custom made cabinets and most important quality finishing and floor coverings throughout.
—Hugh swirl pool and sauna, games room and workshop. There is plenty of storage room and laundry facilities on every floor.
—Close to excellent shopping, the University, Recreation facilities and Parks. The new Library is right next door. There is Cross town and downtown bus service right by the door.

2-bedroom $325
1-bedroom $265

CALL TO VIEW
Daytime 384-1101
Weekend and Evenings
477-8646
TOD-HACKETT CONSTRUCTION LTD.

BROWN BROS. on LANSHARD
"People Helping People"

PRESENTING THE PRINCE CHARLES

(215, 217, 219, 221 Gorge Road East)

This brand new development offers you a choice of four separate buildings designed for your living comfort.

Situated in the quietness of the Gorge Waterway, yet only a few minutes from town and major shopping areas. Bus stop direct to town just a short distance from your door.

Waterfront suites present a magnificent view of the Gorge waters.

Do you own a small pet? We have a special pet lease to accommodate you.

Open daily for viewing, please see resident manager.

We offer you a special move-in bonus — 50 per cent off your rent for the first two months.
Bachelor suites from $160.00.
One bedroom suites from $190.00.
Two bedroom suites from $260.00.

For further information please call Brown Bros. Agencies at 385-8771.

BELMONT TERRACE

Two bachelors available. $161.92-$167.75. No children or pets. Resident manager, 595-0755.

WHY RENT?
Grosvenor Place
1342 Hillside Ave.
Call
JOE MANTON 382-5211
PETER MASON 477-9318
Roberts Investment Ltd.
388-6611

AVAILABLE NOW OR APRIL 1st
2-bedroom corner suite, very clean, on transportation and opposite shopping centre. Rent $234.23 per month. Very quiet building. Please phone 382-0626. Adults only, no pets.

AVAILABLE NOW OR APRIL 1st
1-bedroom apartment, very clean, on transportation and opposite shopping centre. Rent $166 per month. Very quiet building. Please phone 382-0626. Adults only, no pets.

1-2 BEDROOMS, NICE VIEW. Quiet, clean, well controlled building, elevator and laundry facilities. Drapes, carpet, stove, fridge, storage, balcony, cablevision, heat, water, parking. Close to shopping centre, bus, parks, Esq. Senior Citizens Centre. Adults only, no pets. 382-2221.

$150
Modern bachelor apartment, available April 1st or sooner. High Hillside area. Close to buses and shopping centre. Wall to wall carpet, stove, fridge, drapes, parking and cablevision and heat supplied. 479-3402 or 385-1000.

AVAILABLE IMMEDIATELY, near downtown, 2315 Dowler at Queens, 2 bedroom, $270, 1 bedroom, $220, $30 portion hydro bill paid monthly. Wall-to-wall, drapes, elevator, guest room, parking, small quiet controlled entrance building. To view, 478-6354.

CATHERINE COURT
992 Gorge Rd. West. Available March 15th, 1 bedroom suite, nice view, wall to wall, drapes, heat, cablevision, carport available. Suit quiet mature adults only. No pets. 479-6761.

JAMES BAY — Near new 2 bedroom tri-plex. Available immediately, $300 per month. Please call MR. WEBB 385-2481 before 10:15 a.m.
Swinterton Stewart Clark Ltd.

AVAILABLE IMMEDIATELY, 1-bedroom apartment, on main floor of older triplex in good area. $204 per month, owner pays heat and hot water. Call Doug Foord, 382-6447 or 479-1687 (24 hours).

FAIRFIELD
Available April 1st, 1 bedroom suite, w-w, drapes, heat, cablevision, $160. Carport available. Mature adult, no pets. 479-6761.

NEWLY DECORATED ONE BEDroom suite, no pets, 2100 Granite St. Phone A. St. Clair, 598-5927, $275.

1 BEDROOM, CLOSE TO JUBILee, bright, clean apartment in 4-plex. $135. 598-7853.

ONE BEDROOM SUITE FOR rent, close to park. Immediately. 386-9373.

1-BEDROOM SUITE, AVAILABLE April 1st, $180, all utilities included, 382-5269, 477-2473.

"WE TRY HARDER"

Why bother moving if it's not for something better? Save time, we have a large selection of apartments and townhouses for rent in all areas of the city. The followink are some of our buildings.

1. VILLAGE GREEN
Suite 2—420 Niagra St.
2. LOCHSIDE MANOR
7840 Lochside Dr.
3. MT. NEWTON MANOR
2530 Mt. Newton X-Rds.
4. WHITECAP MANOR
343 Simcoe St.
5. THE TREE HOUSE
1229 Pandora
6. INVERNESS MANOR
960 Inverness
7. PRINCESS ANNE APTS.
11 Balmoral Rd.
8. PRINCE ALBERT MANOR
1025 Kings Rd.
9. THE DONNEGAL
2533 Dowler Place
10. QUEENSTON MANOR
1017 Queens
11. DUNDAS MANOR
404 Dundas

F. W. STAPLES
388-4243
After Office Hours
KRIS 383-8324
LAURIE 595-2306
FRANK 477-9177
DEBRA 388-5716

REASONABLE RENT

FORT STREET — one-bedroom suite from $159.15.
FAIRFIELD — two-bedroom suite from $263.02.
HUMBOLDT STREET — bachelor suite from $158.30.
OAK BAY AREA (mature adults) — one-bedroom suite from $147.20.
TO VIEW ANY OF THE SUITES ABOVE
PLEASE CALL 385-3411 or VISIT OUR OFFICE
KER & STEPHENSON LIMITED
680 BROUGHTON ST.

2 BEDROOMS — 1½ BATHS — UNDERGROUND PARKING incl., large balcony, fully carpeted and newly decorated. Fridge, stove, ample cupboards, pool and sauna. This luxury condominium is in a quiet desirable area and overlooks a beautiful park with a panoramic view of the harbour. Rent $304. AVAILABLE NOW.
To view call 384-9335

OAK BAY — Compact, bright suites — close to supermarket, shopping, bus, rec. centre and hospital.
—2 bedroom from $214.21.
To View Call 598-7979.

david burr ltd.
655 FORT ST. 384-9335

NICE ONE BEDROOM SUITE IN small apartment in Esquimalt, heat and water included. $160.50. Available April 1st. 382-0897, 479-4081.

UVIC - CADBORO BAY
Deluxe 1 bedroom suite, new w-w, carpets, and drapes, open fireplace, sundeck, carport completely private, all utilities included, available April 1st, 477-0994.

LANGFORD
Near Westwind. One bedroom apartment, $156. One bachelor $135. Some utilities included. In smaller apartment block. 478-5248.

DUNSMUIR ROYAL APARTments, 801 Esquimalt Rd. 1 bedroom $205, immediate occupancy, 1-bedroom $200, available April 1st, 386-3751.

FAIRFIELD — CLOSE IN, CHARacter 1-bedroom apartment, heated, $170. Adults. First of April, 382-2872.

SUITE FOR RENT 825 ESQUImalt Rd. $165. Available now. 477-8102 after 5.

1 BEDROOM APT. $124 PER month, near Naden, married couple, 383-9857.

BRIGHT ONE BEDROOM, CLOSE to town, available April 1st. 595-2977, 385-9978.

201 APARTMENTS TO RENT FURNISHED

DELUXE 1-BEDROOM AND bachelor suites, fully furnished, including color TV, dishwasher, sauna, swirl pool and rec room, apartment in 1½-year-old building, maid service, queen or twin bed, separate balcony, by week or month, Ocean Manor, 2930 Washington. 388-7818

LUXURY AT A MODEST PRICE. Pool, sauna and swirl pool. 1-bedroom suites by week or month, colour cable TV, phone, fully equipped kitchen, maid service weekly, view balcony, laundromat and elevator. No pets. Oxford Castle Inn, 133 Gorge Rd. East. Phone 388-6431.

CRAIGFLOWER MOTEL
On Gorge Waterway, offers deluxe bachelor and 1 bedroom suites at special winter rates. All the comforts of home. Completely furnished with maid service and laundromat on premises. Call: 388-7861. Concord.

DE LUXE ACCOMMODATION. Furnished bachelor and 1 bedroom suites. Maid service, answering service. Indoor heated pool, cocktail lounge, saunas, coffee shop, dining room, laundry, colored cable TV. "No pets." Coachman Inn, 229 Gorge Rd. E. Phone 388-6611.

DE LUXE ACCOMMODATION. Furnished bachelor and 1-bedroom suites. Colored TV, dining room, laundry, indoor pool, hydro pool, saunas, lounge, maid service answering service. No pets. Canterbury Inn, 310 Gorge Road. Phone 382-2151.

ESQUIMALT — CLOSE IN
$189 — 3½ (1 BDRM) APT. WITH main furniture, rugs, drapes, heat, H. water, cable, parking, elect. appliances. Available now. Dickie Agencies Ltd. Res. Manager 382-1140 (sorry no pets).

DELUXE SELF-CONTAINED rooms, double, queen size beds, kitchen, fully equipped with bath, shower. Low daily, weekly, monthly rates. Daffodil Inn, 680 Garbally, behind Firestone Store. 386-8351.

LOVELY 1-BEDROOM AND bachelor suites. By week or month. Kitchen, queen bed, colour cable TV, phone, maid service. No pets. Friendship Inn, 38 Gorge Road East, 386-8335.

DELUXE ACCOMMODATION, extra large, spacious, across from Mayfair Shopping Centre, quiet surroundings, weekly, monthly reasonable rates. Mayfair Motel, 388-7337.

VIC WEST 1 BEDROOM BASEment suite, main furniture and most utilities included. No pets or children. $160. Non-smoker. 384-4452.

BACHELOR SUITE FURNISHED two rooms with private entrance and bath, pets welcome, $190, utilities included. 386-1082 for appointment to view 8 a.m.-4 p.m.

FOUNTAIN INN, SUITES FOR rent by the week, colour TV, cablevision, phone and hydro all included. Phone 385-1361.

ONE BEDROOM AND BACHElor suites, newly decorated, 614 Esquimalt, Manager 388-6619.

MODERN, NICELY FURNISHED 1-bedroom suite, $225, central location. 656-6844.

FAIRFIELD, BRIGHT FURnished bachelor, self-contained, $165, includes utilities. 479-3163.

BACHELOR, ROCKLAND AREA, self contained, $135. 598-8159.

NEW

Near Downtown
Includes dishes, linen, color TV, radio, underground parking, elevator. Near bus. No steps. Studio bachelor suite. $85 weekly or $250-$270 monthly. 1-bedroom suite, $335 per month. 2-bedroom suite, $405 per month. Hartnell House. 1204 Yates.
383-0742 or 386-2812

WEEKLY DAILY
Adjacent to Parliament Buildings and inner Harbour. Fully furnished 1-bedroom suites, color TV, linen, dishes, all utilities, use of sauna, indoor pool, games room, coin laundry.
ROYAL SCOT INN
425 QUEBEC ST. 385-3543
OCEAN PROPERTY MANAGEMENT

VISTA ROYALE
1345 Pandora Street
382-3616
One bedroom, $217 and $218. Two bedroom, $275, $290 and $313. Rent includes new furniture, cable, heat, hot water, colored appliances, large balcony, drapes, shag, parking, swirl, sauna, controlled entrance, elevator, near bus and shopping, mature adults, no pets.

WHY PAY HOTEL OR MOTEL costs when owners modern 1 bedroom furnished apartment, available at $7 a day with services. Ideal for visitors, quiet location, large garden. Available for all or part of period between March 17 and April 16. Adults, references. 384-4417.

ROCKLAND AT GONZALES character building, view, 1-bedroom, fireplace, partly furnished, $251. 592-2265.

BEACON HILL, BRIGHT LARGE room, kitchenette, fireplace, all utilities, cable, laundry, quiet female, $135. 384-6786 or 477-3156.

QUEEN VICTORIA INN, PARL'A ment Building area, weekly and monthly rates. Indoor pool and sauna. Day or night. 386-1312.

SPACIOUS 2 BEDROOM SUITE. Completely equipped. Close to town. Children and pets welcome. 383-0742.

THUNDERBIRD MOTEL, ENtrance Beacon Hill Park, near downtown, reasonable off-season rates. 384-0632.

EDGEWATER MOTEL, CLEAN, warm one bedroom from $165 month. 478-4212.

COZY COTTAGE WITH FIREplace and carport; no pets. Malahat Bungalows, 478-3011.

SELF CONTAINED SUITE. Queens near Cook, $130. No pets. 383-0130.

RATES — $175-$300. EVERYthing supplied including linen and dishes. 385-5131.

829 AND 825 CONDOR ST., ONE bedroom suites $200 monthly, own parking. 385-0058.

202 APARTMENT FURNITURE TO RENT

MAIS

FURNITURE and APPLIANCES
RENT
COLOR or BLACK-WHITE TV'S
FURNITURE—APPLIANCES
MICROWAVE OVEN
at PENNIES per DAY
1821 COOK
385-2435

STANDARD FURNITURE
Three Rooms from
$40 per month
Immediate Delivery
382-5111

MONTH TO MONTH
Piece or Group
CAMOSUN FURNITURE RENTAL
942 Fort St. 383-3653

203 APARTMENTS WANTED

HANDYMAN, 27 YEARS, AND dog (Doberman) require accommodation with fenced yard. Basement suite or share, etc. By April 1st. 383-5311.

UNFURNISHED, ACCESSIBLE flat with kitchen facilities for free thinker(s) using wheel chair etc. for mobility. Please leave message for John at 383-1951.

AMIABLE WORKING MAN, 25, seeks residence in Mill Bay or Snawnigan Lake 386-0540.

204 SHARED ACCOMMODATIONS

FIRST CLASS ACCOMMODATION modern fully furnished townhouse, near Sears, comfortable and private, $110 per month, utilities, washer and dryer included. Ideal for young working man, non-smoker, references. Call Bill or Clint after 5 p.m. 595-6272 or days after 7 p.m. at 592-4738.

MIDDLE-AGE WOMAN HAS MODern, clean home n good location. Every possible convenience including parking. Would like to share with same, to cut expenses. Clean cat welcome, car appreciated. References exchange. Apply to Victoria Press Box 334.

3-BEDROOM MOBILE HOME, Langford area, retired or executive middle aged gentleman, to share with same, 478-3407.

YOUNG LADY TO SHARE house with couple. Washer, dryer, telephone, all utilities. $130. 382-2566.

QUIET PERSON WANTED TO share house with others, 592-1556.

ROOM IN CO-OPERATIVE HOME $125. Phone after 6:30. 477-7065.

206 DUPLEXES TO RENT

REDECORATED, LARGE UPPER 2-bedroom duplex, fireplace, close to town, responsible working people, $150 plus half heat. 385-6296 after 4 p.m.

AVAILABLE IMMEDIATELY, Excellent 3 bedroom duplex. Full basement, fireplace, rumpus room, close to parks, shops, schools, buses. Only $340. 383-9126.

THREE-BEDROOM DUPLEX wall-wall carpet, fridge, stove, washer, dryer, drapes, 5 minutes walk to Colwood shopping centre. No pets, $325. 592-1943.

UPPER DUPLEX, 2 BEDROOM, bright and sunny, excellent neighbourhood, available now, washer, dryer and heat included. Cook-Finlayson, $285. 479-7288.

ESQUIMALT DELUXE SIDE BY side, 3 bedroom, appliances, drapes, wall-to-wall, fireplace, dining room, carport, 1 vacant now. 1 April 1st, 477-1146.

COLWOOD SIDE BY SIDE 2 large bedrooms, wall to wall, appliances, close to schools and shopping. $285. Phone 386-9615.

WALKING DISTANCE TO TOWN, child, and pet welcome, 1 and 2 bedroom suites, $220, 595-0378 after 4.

LOWER 2 BEDROOM DUPLEX, appliances, heat, parking, $275. Responsible working girls, no pets. Fernwood area. 595-7914 after 5.

THREE BEDROOM DUPLEX, one block off Beacon in Sidney, available April 1st, $285 per month, 652-2049.

SIDE X SIDE 3-BEDROOM duplex, full basement, 1½ baths, available April 1st, no pets, $365. Phone 384-8337.

AVAILABLE APRIL 1, ESQUImalt, 1 bedroom, side by side. Fridge, stove, pet allowed. $226.43 per month. 658-8451.

LANGFORD, NEW SIDE X SIDE duplex, 3-bedroom, full basement, fridge, stove, close to school, shopping. April 1, $350. 478-9859.

TWO BEDROOM DUPLEX FOR rent in Sidney, fridge and stove, heat and water, $340 per month. No pets. After 5, 656-2445.

ESQUIMALT. CHOICE LOCAtion. Cozy, modern, 2-bedroom side, basement, garage. Children, pets welcome. 592-0738.

BRIGHT, 2-BEDROOM UPPER, close in, nice view, stove, fridge, water supplied. Available 15 March. $220. 592-9679.

NEAR COLWOOD CORNERS TWO bedroom lower suite, fridge, stove, heat, water included, large fenced yard on quiet street. 478-7356.

DALLAS WATERFRONT
Two bedroom deluxe, fireplace, appliances, $420. 382-8697, 384-1344.

LANGFORD, 1 BEDROOM SIDE by side, stove and fridge included. 478-3575.

SIDE BY SIDE 2-BEDROOM DUplex, available April 1. Tillicum area. 477-8058.

COLWOOD
2836 Sooke Rd.
Nearly new with large yard areas. This two storey 3-bdrm. unit is roomy, complete with stove and fridge. Asking $300. Reduction for 1 year lease.
CALL DENNIS
382-7806
or
386-3124
ANYTIME
SEASPRAY PROPERTIES LTD.

LANGFORD
654 Atkins Rd. Very quiet location, large 3 bdrm. unit on one floor — stove and fridge. Children and pets welcome. Very close to Langford shopping — asking $300.
SEASPRAY PROPERTIES LTD. 386-3124

$275 Upper Esquimalt. Split level SxS in quiet convenient area. 2-bdrm, stove, fridge, carpet, fenced yard. Avail. Now.
$280 Burnside. 3-bdrm. upper duplex. Convenient area. Stove, fridge, FP, large yard. Avail. now.
$285 Metchosin. Newer 3-bdrm, SxS stove, fridge, FP, w-w carpet. On 2 acres. Avail. March 15th.
PEMBERTON, HOLMES LTD.
1000 Government Street
384-8124

MODERN 2-BDRM SUITE. CLOSE to Esq. Centre, in 4-plex. Fridge, stove, drapes, covered parking included at $247 per month plus utilities. Available April 1, '78. 388-5185 after 6 p.m.

K-MART 1,140 SQ. FT. PLUS, 7 years old SxS duplex, 3 bedroom, fireplace, laundry and rec room on dead end street. Close to schools, parks. Stove light, heat and water only $410 P.M. LARRY 595-0134 after 5 p.m. Castle Properties Ltd. No pets.

Sidney side by side 3 bedrms., available March 1. 1½ baths, living rm, dining rm, $275 p.m. Call IRENE or BEN 386-6164. Castle Properties Ltd. or 388-6275, pager No. 566 anytime.

SIDE BY SIDE, 2 BEDROOMS, large kitchen, furnished, unfurnished if desired, fitted carpets, near Olde England Inn, $310 monthly. Telephone, 382-8311, 479-7760.

BRENTWOOD
3-bedroom, no-step ranch style. 4 appliances, fireplace, finished yard, $350. 652-5643 nights.

SxS DUPLEX
Modern 3-bdrm. duplex near Mt. Tolmie. Available March 1st. $261 per mo. Phone Victor Wong, 385-2458. Byron Price and Assoc. Ltd.

FAIRFIELD, COSY SIDE BY side one bedroom duplex, near park and sea, fridge, stove, fireplace, drive-in garage. $225 per month. Available April 1st. After 5 p.m. 382-1464.

SPACIOUS 3 BEDROOM UPPER floor duplex with fireplace. Immaculate condition. On Craigflower close to golf and bus. Available April 1st. $295. References required. 478-3864, 478-2430.

$75 REBATE
Ask about rebate, Langford 3-bedroom side, 1½ baths, April 1st or sooner, $295. 474-1349, 595-0530.

JUBILEE 2 BEDROOM, WALL to wall, fireplace, storage. $300. After 5. 479-9902.

3-BEDROOM SIDE-BY-SIDE DUplex; carport, full basement, available immediately. $350. 721-3372.

4 PLEX, ESQUIMALT RD. 1 bedroom suite, available March, 477-8929.

LANGFORD. LOWER SPACIOUS 2 bedroom, stove and fridge, heat included. No pets. $270. 478-5260.

UPPER DUPLEX, 2 BEDROOMS, stove, fridge, including heat, $250. 384-7854. 923 Caledonia St.

REDECORATED UPPER TWO bedroom, Bank Street near Oak Bay. 592-1905. after 6 p.m.

SIDE BY SIDE DUPLEX AT $265 month. Phone 479-9824 after 6 p.m.

207 DUPLEXES WANTED TO RENT

APARTMENT OR DUPLEX, James Bay or Fairfield. April 1st. Responsible working male, extra space needed, bedroom, basement or garage. 383-6365.

210 HOUSES TO RENT UNFURNISHED

GORDON HEAD
Executive luxury no-step home 1600 sq. ft., 3 bedrooms, 2 bathrooms, 2 fireplaces, dining-living room, family room, attached double garage, appliances and drapes included. $550 per month. Adults, references please. 384-8075 pager 506.

ON QUIET ATTRACTIVE street 3 bedrooms and den, drapes, major appliances, fireplace, wall to wall, ample parking, 1½ baths, water, walk-in closets, 8 years old. Parklands Drive, children welcome. No pets. $375. 658-1096.

SAANICH AREA. 3-BEDROOM basement home, two years old. Available immediately. $425 per month. References required. Please call collect after 6 p.m. 591-6597.

UNIVERSITY HEIGHTS AREA, three bedrooms, finished basement with kitchen, 3 piece bathroom, two bedroom. $425. Vacant. 477-9970.

EXECUTIVE RENTAL
GORDON HEAD
4 bedroom, exquisitely decorated, available April 1st, $495 month. 477-0491. 4009 Morningside Close.

QUADRA-NORTH PARK AREA 3 bedrooms, full basement, fridge, stove. Ideal for family or responsible working girls. $295 per month. References. 595-8169 after 5 p.m.

EXECUTIVE WATERFRONT
3-Bedrooms, 2-bathrooms, Colwood area, available April 1st. $450 a month. Phone 478-9347, after 6 p.m.

OLDER 3 BEDROOM, BASEment home. 2 fireplaces, inclosed lot, small vegetable garden, near city centre on bus route, available immediately, references required. 652-5702. After 6 p.m.

ON QUIET STREET, CLOSE TO schools and bus. 4 bedroom house, rumpus room, full basement, back yard fenced, fridge, stove, washer and dryer, deep freeze included. $450. Available April 1st. 479-9238.

JUBILEE AREA, 3 bedroom plus basement. Oil auto. heat. $350 PM. Available March 15. Please call MR. WEBB, 385-2481 before 10:15 a.m. Swinerton, Stewart Clark Ltd.

BEAUTIFUL CHARACTER home, two bedrooms, finished rec room, fireplace, large backyard facing stream, $350 per month. 384-1618.

NEAR SEARS, SMALL, CLEAN, three bedroom, fenced, fruit trees, appliances, children welcome, $330. 477-1622.

2507 DOWLER PL. OLDER 3 bedroom, fridge and stove, $170. Available April 1, no pets please. 479-1619.

3560 SAANICH RD., $225. 2 bedrms, basmt. Available April 1. Leo Van Dyk, 386-3585, Victoria Realty Ltd. Res. 479-6264.

QUIET STREET, PARKS, schools, and bus near by. Fridge, stove, washer and dryer. Phone 479-6514 after 6 p.m.

GORGE — 2 BR, DR, LR with F.P., full bsmnt. with F.P., Lge. lot. $350. Brian Brown 479-1667.
J. H. Whittome & Co. Ltd.

NEW HOME IN SOOKE, 3-BEDroom, dishwasher, etc. Rent or rent to purchase. $375 per month. 642-5676, 652-4286, 656-5944.

2 OR 3 BEDROOM HOUSE, fridge and stove, fenced yard, garage, $350 a month. Oak Bay Border. 598-2601.

COUNTRY A FRAME, ON NEARly 3 acres, Millstream area, fridge and stove, $325 per month, phone 383-1295.

ESQUIMALT — CRAIGFLOWER, 3-bedrooms, roomy older garage, $325, evenings, 658-5978.

3-BEDROOM HOUSE FOR RENT, phone after 4, 383-7073.

CENTURY 21 WESTERN HOMES
1037 Cloverdale 384-3494

388-6314

LANGFORD
Looking for a 2 bdrm. or 3? avail., $300 and $325. Both warm and cosy.

NURSES
Small 1½ bdrm. in Jubilee area. Cute and cosy. $275. Avail. NOW.

TRIANGLE MTN.
2 and 3 bdrm., large, in 4-plex, $265 and $295; includes heat and water.

FINLAYSON-COOK AREA
IDEAL FAMILY HOME—3 bdrm., large fenced yard, carport. $400. Avail. April 1st.

JAMES BAY TOWNHOUSES
2 bdrms with fridge and stove. $350; without fr. and st. $330. Avail. NOW

SOOKE
3 bdrm home $275 includes stove. Close to bus stop. Avail. NOW

SHELBOURNE AREA
4 bdrm, 2 FPs, rec room, large fenced yard. $425 includes fr. and st. Avail. NOW

JAMES BAY
3 bdrm family home with in-law suite, 3 bathrms, 2 fireplaces. $500. Avail. NOW

BROWN BROS. on LANSHARD
"People Helping People"

$380.00—$405.00—229 Ontario St., 3 bedroom townhouse, across from school and playground.

$350.00—No. 12-117 Simcoe St., 2 bedrooms plus den, sundeck, carport.

$320.00—1611 Morrison, two bedroom, large livingroom with fireplace, heat included.

$280.00—1609 Morrison, two bedroom heat included.

$275.00—3356 Shelbourne, 3 bedroom duplex, 1½ baths, available Immed.

$400.00—9138 Inverness, by Ardmore golf course, two bedrooms, full basement, large garden, available immediately. Fridge and stove, washer and dryer.

For further information please call Brown Bros. Agencies at 385-8771.

DELUXE 3-BEDROOM TOWNHOUSES
MORNING SIDE WEST
GORDON HEAD AREA
1½ Bathrooms—$325
1 and 2½ Bathrooms—$350
Exceptional sound proofing, low cost oil heating. WW carpets, full basement, fireplace, free water and cablevision, washer, dryer, fridge and stove in each unit.
Contact Mr. or Mrs. Turner
477-3481
Byron Price and Assoc. Ltd
385-2458

SMALL COMPACT CHARACTER home. Ideal for FAMILY living, cared for garden with fence, quiet street. 2 bedrooms (1 smaller, studio type). Fridge and stove, full bath, living room, dinette area. Available now. Rent $300.
To View call 384-9335
david burr ltd.
655 Fort St. 384-9335

EXECUTIVE TOWNHOUSE overlooking Gorge waterfront, 3 bedrooms plus den, 1½ baths, sunken living room with fireplace. All appliances included. Fully broadloomed, quiet street and fenced garden. Available March 1st. $500. Mrs. Tucker, 386-1422 after 5 p.m. 384-8976. Concord Developments.

Have You $5,000?
Do You Want to Buy
OUR RENTAL-OPTION TO PURCHASE PLAN IS UNIQUE IN THAT YOU OWN YOUR HOME IMMEDIATELY ON POSSESSION. CALL NOW FOR FULL PARTICULARS. 388-6876 - 479-1383.

Rent — Option to Purchase
App. $375 per month, 1st year's rent applies to purchase price. Small 2½ bedroom, no basement home — Esquimalt — immediate occupancy — drive by 920 Dunsmuir Road — call 383-1780 if interested.

MT. NEWTON X ROAD AREA
$600.00 per month. 4 bedroom farm with large barn. Full basement, 2.5 acres, seaviews. JACK MEARS OAK BAY REALTY LTD. RENTAL DEPARTMENT. 598-3321.

UNIVERSITY AREA
3-bedroom home off Foul Bay; fireplace, dining room, rumpus room. Washer, dryer, fridge, stove, drapes included. Available April 1st. $450. 592-7563, 382-4134 (24 hours).

ONE 2-BEDROOM, NO BASEment, one 3-bedroom, no basement. Close in. Rental purchase plan available through qualified purchaser or will take trade (auto, trailer, etc.) as down payment. 478-5559.

NEW EXECUTIVE HOME ON quiet street near Cedar Hill Golf Course. 3-bedrooms, 3 baths, wall-to-wall carpeting, fireplace, available immediately. No pets. $600 per month. Phone 658-8388 or 386-0380 after 6 p.m.

SECLUDED COUNTRY HOME, 3 bedroom, 2 up and 1 down, fireplace, wall to wall carpeting, some drapes, fridge, and stove, 1½ baths, references, available Mar. 15th. No pets. 658-5583.

CLEAN 3 BDRM
20 year old, no step Ranch style home, large livingroom with fireplace, garage, fruit trees, close to bus and shopping, $385. 385-5956 or 384-8075 pager 549.

APRIL 1, FAMILY NEIGHbourhood, Burnside-Gorge area, two bedrooms, living room, dining room, spacious kitchen, sundeck, large fenced yard, no pets, references required. 478-4576 after 6.

4 BEDROOM STUCCO HOUSE, Gorge Tillicum area, hardwood floors, rec room, laundry room, 2 baths, 2 fireplaces, garage, $425 month. Call Gorge Shopping Centre, 3885812.

64 REGINA ST. NEAR WOOLCO, $325 per month. 3 bedroom, plumb for WD. Close to school, park, shopping. Pets O.K. Call LARRY 595-0134. Castle Properties Ltd.

SOOKE, 3-BEDROOM BUNGAlow, fireplace, mature or retired couple only. Reasonable rent for suitable tenants. No pets. 386-6412 between 10-3 p.m.

NEARLY NEW 3 LARGE BEDrooms, 2 baths, fireplace, large, treed lot, modern Colwood subdivision. Available April 1st. $400. 474-1231 days, 658-8316 evenings.

GORDON HEAD, TWO BEDroom, fireplace, dining room, sun room, fridge and stove, $375. 598-5903 after 6:30.

ESQUIMALT, 4 BEDROOM home, available April through July, $275. Wilsons Rental Management, 382-3941.

TOWN AND COUNTRY
2-bedroom, possibly 3, well-kept home, no objections children or pets. Phone Vidco, 9 to 5, 388-4232.

EXECUTIVE HOME — AS NEW, 5 bedrooms, 3 baths, 1645 Brousson Drive, Gordon Head. $600 per month. April 1st, 385-0795.

CLOSE TO UVIC AND SHOPping, upstairs executive home, 3-bedroom. Available April 1st, $325. Phone after 6:30, 477-7807.

SIDNEY, $375, NON SMOKERS and non drinkers, 4 bedrooms, 2 bathrooms, available April 1st. 656-2898.

9-BEDROOM, 6 BATHROOM, SEcluded Rockland mansion, lease or trade for revenue property. 595-8845 a.m. or evenings.

20-YEAR-OLD, 4-BEDROOM BUNgalow, central location. $380 per month. 384-8001.

2-BEDROOM HOUSE, LANGford, water included, $270 per month. 478-7653.

VIC HIGH AREA, VACANT April 1st, 4 bedrooms, all inquiries phone 595-6784, 388-6489 evenings.

210 HOUSES TO RENT UNFURNISHED

$360 Cook-Quadra area. Lovely 2-3-bdrm. in park-like setting on cul-de-sac. Stove, fridge, FP, close to schools, bus, shopping. Avail. April 1st.
$650 Gordon Head executive home. Spacious 3-4 bdrm., 2-bath, family and recreation rooms. Avail. April 1st.
$400 Whiffen Spit, Sooke. New 3-bdrm., 3-bath, FP, stove, fridge, thermopane windows, full basement, garage, large sundeck, water views. Avail. now.
$375 Metchosin. Modern Lindal cedar home, 3-bdrm, 2-bath, FP, den, stove, fridge, carpet, 3 acres. Avail. April 1st.
$325 Colwood. Large new 3-bdrm. 1½ bath, semi-detached home. Carpeted, FP, 2 patios. Avail. April 1st.
$291 Gorge-Burnside. Older 2-bdrm. in convenient location. Avail. now.
PEMBERTON, HOLMES LTD.
384-8124
1000 Government Street

SEMI-RURAL 2-BEDROOM, NO basement, older home, privacy, references, $235. 592-2265.

$250 — SOOKE — 3-BEDROOM, fireplace, full basement, automatic furnace. 384-0857.

FAIRFIELD 2-BEDROOM HOME, $350 a month. References required. 386-9042.

MODERN, LARGE, 4-BEDROOM home, Doncaster area, $400. 592-7521.

2 BEDROOM COTTAGE, METchosin, Colwood area. $235. References. 478-7810.

AVAILABLE MARCH 15TH, 2 bedroom bungalow, large fenced yard. After 5 p.m. Call 478-2982.

2 BEDROOMS, 3RD DOWNSTAIRS, $350 a month. Phone 477-2875.

211 HOUSES TO RENT FURNISHED

GORGE AREA

Close to schools, parks and bus line. Large fenced yard with garden. 3 drms., den, f.p. Includes all appliances. $425.

CENTURY 21 Western Homes
1037 Cloverdale Ave. 388-6314

$400 Two-bdrm. fully furnished home in Gorge area. Lease and references required. Ideal for older couple. Avail. now.
PEMBERTON, HOLMES LTD.
384-8124
1000 Government Street

SIDNEY SEASHORE, PARTLY sandy beach, completely furnished, 4 bedrooms, 2 bathrooms, children and pets welcome, April 15th to October 15th $400 per month. B.C. power, water and phone extra, phone 656-[illegible]285.

WATERFRONT, NORTH SAANich, May through October, 2-3 bedroom, fully furnished. Quiet, secluded acre. References. Rent $500, negotiable. 656-2818.

COMPLETELY FURNISHED 2-bedroom home, available May 1st to October 1st. Mature persons, non-smokers. Rent negotiable. References required. 385-7603.

PARTIALLY FURNISHED 3 BEDrooms, close to schools and shopping, $3/5 per month, available April 1st. Vic West. 385-3595.

2-BEDROOM TRAILER FOR rent furnished, $375. Unfurnished $325. Available approximately March 15th. 478-3395.

3 BEDROOM, 2 BATHROOM, FULly furnished. No pets. $500. Esquimalt. 384-7070.

212 HOUSES WANTED TO RENT

RENTAL REQUIRED BY ADULT family of three with excellent references, 3-bedroom home with all amenities, ample parking and storage, would prefer Oak Bay area but any pleasant area acceptable. Long lease or reasonable option to purchase considered. 598-8129.

RESPONSIBLE WORKING Adult with 9 year old son and cat requires 2 bedroom accommodation. Oak Bay border - Fairfield area preferred. $300 including utilities. References. 598-5082.

RESPONSIBLE WORKING COUple, 1 child, require two to three-bedroom house with fireplace, Ross Bay, Gonzales, Fairfield preferred. $300-$350. References available. 598-5172-598-8227 after 5.

UVIC EMPLOYEE AND 7 YEAR old daughter seek suitable accommodation preferably in Gordon Head or Oak Bay areas. $300 including utilities. References. 388-6579 after 6.

RESPONSIBLE COUPLE AND two children need two or three bedroom house or duplex for April 1st. Minor repairs O.K., prefer James Bay area. Reasonable rent. 383-8203 after 4.

RESPONSIBLE WORKING COUple would like two- or three-bedroom house, $250-$350 per month. Excellent references. Call Les 385-7556.

HOUSESITTER POSITION OR rental wanted by quiet man in 30's. References. Will do maintenance and take care of pets. $175 maximum. 652-1915.

COUPLE WITH BABY WANT TO rent 2 or more bedroom home with fireplace, for $230-$280, phone 383-0716.

215 HALLS, WAREHOUSES, STORES and OFFICES TO RENT

OFFICE SPACE

950 sq. ft. upper office space at $250 per month. Warehouse and ground level space available immediately. Lease available. Ample parking.
388-4434 RICK KINNIS 477-9394

OFFICE SPACE HILLSIDE

Ground floor office space. Rent includes janitorial servces, heat, air conditioning, and parking. For viewing contact:
388-4434 WILF GEE 477-5550

DOWNTOWN RETAIL

Highly desirable character retail. Good traffic area. Complement 45 stores and restaurants. Fully landscaped mall with maintenance and security. Three spaces open.

388-5365

OAK BAY VILLAGE

$165.00 per month. Office in heart of village. Includes all utilities and one parking space. [illegible] carpeted [illegible]. Includes private 2 piece washroom and reception area.
JACK MEARS OAK BAY REALTY LTD.
RENTAL DEPT.
598-3321

PRIME OFFICE

Opposite Eaton's, 1000-4500 sq. ft. Panelled, carpeted, beautiful offices. Attractive rent.
ANGLO-CANADIAN
386-8855

FOR RENT ON DOUGLAS NEAR MAYFAIR

Approx. 1600 sq. ft. all ground level, including showroom area, offices, studio or storage, etc. Large parking area and loading duck. For further details call Mr. Anderson at 382-2761 or 382-2721.

MEDICAL OFFICES

Ideal location near JUBILEE Hospital. This will suit a practice not requiring exposure to pedestrian traffic.
600 sq. ft. $250.00
990 Sq. ft. 390.00
Second floor front—
PHONE 595-2434

COULD RELOCATION OR EXpansion to Nanaimo's finest new office complex, benefit you? Reasonable rates, parking, air conditioning, deluxe executive garden offices. 112-754-9612.

ESQUIMALT OFF CONSTANCE Ave., enclosed secure storage, $140 per month, 20 by 40 with ground level drive-in access. To view, contact Mr. King, at Apt. No. 13, 646 Admirals Road, 385-3261.

APPROX. 2800 SQ. FT. SUPERB office and warehouse space at 630 Dupplin Road. 384-2313 days, 479-1102 after 7.

1,800, 3,600 SQ. FT. WAREHOUSE, office, dock loading. Prime Oak, Blanshard St. $2.50 per sq. ft. Pn. 592-3663, R. B. Long.

STORES and OFFICES TO RENT

SEASPRAY PROPERTIES LTD./REALTORS
1911 QUADRA
386-3124

RETAIL

STADACONA CENTRE, Fort or Pandora. Frontage at Oak Bay Junction. From 517 sq. ft.
2649 QUADRA 1250 sq. ft.
3400 DOUGLAS 2300 sq. ft.
1540 CEDAR HILL X 1500 sq. ft.

OFFICE

QUADRA CENTRE from 825 sq. ft.
2526 GOV'T. 917 sq. ft.
2713 QUADRA 1200 sq. ft.
1253 ESQ. 670 sq. ft.
DOWNTOWN 2600 sq. ft

WAREHOUSE

426 WILLIAM 2100 sq. ft.
GORGE RD. 1500 or 3000 sq. ft.

Some of these spaces can be adjusted for size and we have other listings.

M-W CENTRE

2614 BRIDGE ST.

RETAIL-SHOWROOM
OFFICE-STORAGE
Sizes from 100 sq. ft.
— Answering Service
— Steno Service
— Lunchroom-Board Room
Designed to accommodate both large and small business. Share your overhead — cut expenses. Call us today with your requirements.
R.D. LAW 386-3124

REALSPAN PROPERTIES LTD.
1031 VANCOUVER ST. 388-6454

LEASING SPECIALISTS

PROPERTY OWNERS: We offer our expertise, contacts, and Lessee screening service to assist and protect you.

POTENTIAL TENANTS: Our inventory and knowledge of the area will help you get located with the least trouble and in the shortest possible time.

SPECIAL OF THE WEEK

Sidewalk frontage on Douglas Street in the downtown core only $1,900 monthly for over two thousand five hundred square feet.
CALL
388-6454
FOR THIS AND OTHER QUALITY OFFERINGS

WAREHOUSE FOR LEASE

Approximately 3400 sq. ft. near new concrete block building at 834 Devonshire Rd. Heated, deck loading, 3 large overhead doors. 20 ft. ceiling, small office included, 2 washrooms, special loading bay for 45 ft. trailer. Plenty of parking, fenced in for security. Available on 30 days notice. $2.95 per sq. ft. Good lease to qualified tenants. Please call 477-6621.

2 New Workshops For Rent
731 Pembroke St.
1500 Sq. Ft. Each
SUITABLE FOR

Lawnmower Repair	Welding
Equipment Repair	Sign Shop
Woodwork	Upholstery
Boat Repair	Tire Shop
Sheet Metal	Camper repair
Machine Shop	Muffler Shop
Glass Shop	Printing Shop
Motorcycle Repair	

Ask for Dave Baird or John Bell 388-4491

RENTAL SPACE UPSTAIRS
Downtown area. Good location for working space such as printing, woodworking, studio, arts, storage room. 1,450 sq. ft. (more if needed). Available now. Rent $200 per month. Phone 384-9335.
david burr ltd.
655 Fort St. 384-9335

WAREHOUSE

New condominium warehouse from 1,300 to 4,700 sq. ft. for lease. Good location. Contact Tom Slemko 382-2134. FARMER INVESTMENTS & REALTY LTD.

DOWNTOWN OFFICES
A choice of office space from 438 sq. ft. to 3,000 sq. ft. Available in modern air-conditioned professional building opposite city parkade. Reasonable rent. Contact Morguard Properties, 383-4168.

NEW OFFICE SPACE

Now leasing superior new office space in busy area suitable for lawyers, doctors, dentists, accountants, etc. Air conditioned, excellent parking. 479-7117.

RENTAL SPACE AVAILABLE March 1st, downtown, approx. 1,000 sq. ft. Street level. Ideal for studio, retail store, office, stock, storage, etc. $325 per month. Parking. Phone 382-2012 or 382-3923.

1500 SQ. FT. WORKSHOP, PRIvate entrance, freshly painted, parking, 3 phase, 220 volts, compressed air; $550 per month. 2620 Rock Bay Ave., 384-5321 or 385-5542.

BEFORE YOU MOVE!
View Hashna Court, 3347 Oak St., 90% is leased. Also starting another building across the street. Will partition to suit. Phone 384-5016 anytime.

WAREHOUSE
New warehouse corner of Devonshire and Cave, 2,675 sq. ft., finished office. $2.95 per sq. foot. Water included. Phone 477-5274 or 479-7041.

RETAIL OR OFFICE

Ground floor commercial space in a busy Esquimalt shopping square. Approx. 1200 sq. ft. Please call 388-5471. Concord.

DOWNTOWN OFFICES AVAILable. Sizes from 185 to 435 sq. ft. Some divided into suites. Competitive rentals. Call Royal Trust 388-4311.

SOUTH OAK BAY
620 sq. ft. office, bright, warm, ½ block from busy small shopping centre and Beach Drive. Suitable for Beauty Parlor, 384-3480.

RETAIL-OFFICE SPACE, TO rent in downtown Victoria on Inner Harbour, A.C., carpet, elevator, will partition to suit. T. Davies 388-9181.

OFFICE SPACE AVAILABLE IMmediately in Sidney, suitable for professional, 682 sq. ft. 2nd floor above Toronto Dominion Bank, 656-1141.

PRIME OFFICE SPACE AVAILable in Nootka Court. Fully carpeted, A.C. and partitioned. T. Davies, 388-9181.

HAULTAIN AND BELMONT area retail store for rent or lease. Approx. 900 sq. ft. $275 per month. 598-3911.

629 DUNEDIN (DOUGLAS AND Burnside) 1650 square feet store, show room, office. Suitable wholesale, retail, service. 592-4161.

1500 SQ. FT. 500 BLOCK JOHNson Street, 2nd floor, $2.80 per sq. ft. per year. 385-7751.

NEW OR USED CAR LOT WITH office in the University area. 385-6718.

750 SQ. FT. EMPTY STORE AT 418 Craigflower Road, $220, for rent or lease. 382-7441.

1500 SQ. FT. WORKSHOP, SECond floor, outside elevator, $275 plus utilities, 3845321, 385-5542.

215 HALLS, WAREHOUSES, STORES and OFFICES TO RENT

DOWNTOWN OFFICE

Gracious design, shopping centre location. Perfect for small law firm or insurance. 780 sq. ft., 900 sq. ft. Carpet, drapes and security.

388-5365

UP TO 5,000 SQ. FT., 2,000 BLOCK Douglas Street available May 1st or sooner, $6 per sq. ft. per year. 384-9865, 385-7751.

UP TO 6000 SQ. FT.
Downtown suitable warehouse or workshop $2.50 per sq. ft. per year 384-9865, 385-7751.

233 MORTGAGE LOANS and INSURANCE

$ $ $ $ $ $ $ $ $ $ $ $ $ $ $ $ $ $ $

1ST–2ND–3RD MORTGAGES

EXAMPLES:

BORROW	PAY
$5000	$53.85
$10,000	$107.00
$20,000	$215.39

15 YR. AMORT. - 5-YR. TERM

FUNDS IMMEDIATELY AVAILABLE
INTERVIEWS IN THE PRIVACY OF YOUR OWN HOME

CALL THE SPECIALIST FIRST
W. A. (Bill) Hodgson
385-2458
EVENINGS 385-4528
Byron Price and Associates Ltd.

$ $ $ $ $ $ $ $ $ $ $ $ $ $ $ $ $ $ $

1st AND 2nd MORTGAGE LOANS

SOOKE — GULF ISLANDS
SHAWNIGAN — DUNCAN
UP-ISLAND — MAINLAND

We specialize in Land and Land Development Mortgages

Existing Mortgages Bought

VICTORIA 1ST MORTGAGES FROM 10%. PAY OFF ANYTIME
Lowest Payments Available
Call Mr. Douglas Hawkes Collect 384-7128 (after hours 477-9544)
DOUGLAS HAWKES LTD.
990 BLANSHARD ST.

1st and 2nd MORTGAGE LOANS

25 yr. Am., 5 yr. term, No Lock in, 24 hr. approval subject to appraisal, competitive interest rate — 1st Mtge. up to 75 per cent of appraised value, 2nd Mtge. up to 85 per cent For further information call
388-6161
Wilf Cotton or Kai Jacobsen
Avon Mortgage Corp.
Real Estate Service Centre
1001 Cloverdale Avenue

NO FEES

Mortgage funds available from
9⅞%
Up to 90% Advance
Short term — long term, draw mortgages, assumable construction loans, interim financing.
CONTINENTAL ESTATES CORP.
777 Fort St. 385-6778

PROMPT SERVICE PROMPT APPROVAL

Call us for your mortgage requirements. Allan McDonald, 595-2121, Hillside Mall. Stan James, 479-7161, 3960 Quadra St.
NATIONAL TRUST REAL ESTATE

COMMERCIAL FUNDS	10¼%
RESIDENTIAL 1ST	9¼%
RESIDENTIAL 2NDS	11½%

R. M. GEDDES
PRINCIPAL MORTGAGES LTD.
479-1687

NEED A MORTGAGE? CALL Don MacGillivray, Glengarry Realty & Investment Corp. 3947A Quadra, 479-7138.

Funds available immediately for 1st and 2nd mortgages. Contact:
david burr ltd.

234 MORTGAGES FOR SALE

1ST MORTGAGE, 12%

3-year term — excellent covenants — assignment of rents — A1 tenants include Gov't of B.C.

2ND MORTGAGE, 16%

1-year term, less than 60 per cent of appraised value. 1st class covenants.
ROBERT M. GEDDES
PRINCIPAL MORTGAGES LTD.
479-1687

$35,000 1ST MORTGAGE, 11½% 3-year-term, Mill Bay area, secured by new home, valued at $58,000. Mr. Farrell:
Lakeview Mortgage Corp.
1208 Wharf St. Victoria
388-4334

1ST MORTGAGE INVESTMENTS
Current mortgages on hand at 11%. 2nd Mortgage at 14%. Mr. Hawkes at Douglas Hawkes Ltd., 990 Blanshard 384-7128.

235 WANTED TO BORROW

BUILDER

requires short-term funds fully secured by mortgage. Interest 14% and up. Provision for roll-over to interested investors. 386-0130.

WANTED: IMMEDIATELY — first mortgage of $60,000 at 10¾ per cent over 25 years, payments of $350 monthly. 383-4929.

240 BUSINESS OPPORTUNITIES

DO YOUR OWN THING

This is a well located, full operating furniture stripping operation that is just right for a couple or a family. This is really worth looking at. Not a lot of dollars required. For statements and further information call:
JOHN F. COLWELL
388-6454 592-9828
REALSPAN PROPERTIES LTD.

PARTNERSHIP AVAILABLE IN commercial trout farm and recreational lodge development. 92 scenic acres, 20 minutes from Victoria, with three small lakes. Some views of Olympic Mountains, Sooke Basin and Juan de Fuca Strait. Choice home site and 40% over-all interest included in investment of $130,000. Active or silent partner welcome. Mr. Wilson, [illegible] or 652-3630.

BARTER IS IN

Exclusive licensing rights for Vancouver Island available for operation of unique, profitable, international business with Canadian headquarters in Vancouver. Applicants should have successful business background. $15,000 will handle. 100% on your investment first year. Call Mr. Moller, 384-1365.

DOWNTOWN HAIRSTYLE SALON ILLNESS FORCES SALE

All reasonable offers considered. Large newly equipped salon in fast growing office area with potential to double sales or better. Very low lease. 598-7682.

COMPUTERS

Wanted: Active partner, marketing and management. Must be self starter and have good knowledge of business practices. Investment required — negotiable. Victoria Press Box 356.

WANTED ACTIVE OR SILENT PARTNER

For well-established business. For further details contact Victoria Press Box 320.

PRICED TO SELL IMMEDIATELY

Old town tobacco and pipe shop. Will train new owner. $10,000 plus stock. 382-5479.

RETAIL

Space in shopping centre with excellent exposure to Island Hwy. Up to 3600 sq. ft. Courtesy The Brokers. 477-8292, 388-5194. Garden City Property Management Ltd.

FISH & CHIP

For sale. Take-out service. Ideally located, family business showing a good return. For information call Bud Pullan 477-1578 or Island Homes 386-7545.

240 BUSINESS OPPORTUNITIES

2 New Workshops For Rent
731 Pembroke St.
1500 Sq. Ft. Each
SUITABLE FOR

Lawnmower Repair	Welding
Equipment Repair	Sign Shop
Woodwork	Upholstery
Boat Repair	Tire Shop
Sheet Metal	Camper Repair
Machine Shop	Muffler Shop
Glass Shop	Printing Shop
Motorcycle Repair	

Ask for Dave Baird or John Bell 388-4491

RESTAURANTS

1—Daytime Coffeeshop-Restaurant Downtown Victoria, exceptionally clean, compact and well equipped. Seats approx. 37, $45,000.00.
2—Dining Room, Day and Evening. Trade, very nice decor, established, fully Licensed, seats approx. 65, good equipment, and Lease hold improvements. Asking $65,000.00.
For more information phone:
GEORGE HESS
477-7284 (24 hrs.) 479-7069 (Res.)
D. F. HANLEY & ASSOCIATES

START YOUR OWN BUSINESS. Adjacent new townsite, Langford dance hall, complies with nearly new house, mountain view, near lake, 948 Dunford 478-3031, 384-2945 after 1.

EXPERIENCED PRACTICAL and energetic mechanic or parts person required for partnership in already established island auto wrecking business. 384-2313 days, 479-1102 after 7.

SMALL MANUFACTURING NOvelty line, equipment and raw materials. $12,000. Apply P.O. Box 1085, Victoria, B.C. V8W 2S6.

244 REVENUE PROPERTY

BACHELOR SUITES CLOSE TO DALLAS ROAD

Well-kept conversion, natural wood beams, etc. two self-contained one bedroom suites and eight housekeeping rooms. The gross revenue is approx. $17,000 per year. Asking $129,000.
388-4434 LEO PIGERT 598-1975
EVAN WILLIAMS 388-4434

EIGHT RENTALS

This building has just recently been converted into eight housekeeping units — very good condition. All suites are rented and the building is situated in the Victoria West area. Asking $86,000.
388-4434 LEO PIGERT or EVAN WILLIAMS anytime

FAIRFIELD 3-PLEX

Character conversion. Three 2 bedroom suites. Located in the best rental area in town. Priced at $92,500.
388-4434 GERRY PARKER 595-4972

BELMONT 4-PLEX

Ideal for owner occupancy. Your choice of bachelor, 1 bedroom or 2 bedroom suite. Priced at $67,900.
388-4434 GERRY PARKER 595-4972

CITY DUPLEX

Live in one half and rent out the other half to pay your mortgage. Both suites are 2 bedroom with fireplaces, separate meters and furnaces. Priced at $59,900. For more details contact:
388-4434 GERRY PARKER 595-4972

$2,500 DOWN

For strata title side by side duplex, two bedrooms each side. Or $1,250, down for half of duplex located in Victoria West. For further information call:
388-4434 LEO PIGERT 598-2975
388-4434 EVAN WILLIAMS
Westmont Realty (1977) Ltd.
920 Hillside Ave.

TOTALLY SECLUDED OAK BAY REVENUE ESTATE

—Walled .72 acres
—Four spacious suites
—exclusive properties adjoining
—Exciting development potential.
—Full veranda
—12' ceilings
—4 drawing rooms
—2 dining rooms
—7 grand bedrooms
—6 bathrooms
—4 modern kitchens
—6 fireplaces

EXCELLENT REVENUE

A masterpiece of rich wood panelling, leaded windows, window seats, lawns, tree-lined driveways and glimpses of the sea. Offers in the region of $235,000.
Residence 598-1420 Ted Walford Office 477-1841

APARTMENT BLOCK 12 SUITES FAIRFIELD VILLAGES

Cose to Beach Hill Park and Fairfield Village. Good revenue, excellent land potential. Offered at $225,000.
Residence 598-1420 Ted Walford Office 477-1841
Block Bros. Realty Ltd.

STEAK HOUSE AND SEA FOOD restaurant on waterfront property, licensed with dining facilities for 40 people. Asking $200,000.

Retail shoe store and the only shoe repair shop in Sidney area. Both listed for $23,000 including all equipment or can be bought separately.

60x120 commercial lot near waterfront, older 2-bedroom home, large garage. $60,000.
656-5584 Ben Richardson 656-6958
656-5584 Ted Phillips 656-5337
BLOCK BROS. REALTY LTD.

SELF SUPPORTING

Spacious up and down duplex in Esquimalt area — five bedrooms, living and dining rooms, two bathrooms up—very bright ground level 2-bedroom suite down. Both units include fridge, stove, washer and dryer, wall-to-wall carpet and small in-ground swimming pool. Revenue $8,640 per year. Priced at $79,900. For fast sale. Phone D. Haig Burns at 477-1841, or evenings at 477-7079 for more details.
Bock Bros. Realty Ltd.

7-SUITER $129,000

—Good return on low rent
—Tax shelter or excellent holding value
—Walking distance to downtown
—Fantastic 10-year 1st mtge.
—Call owner, Mr. Bailey
Days 478-9567, 386-8491
Eves. 385-1853, 598-5904

TAX SHELTER

Invest in beautiful ocean front condominiums and townhouses which offer excellent future appreciation and CCA tax savings now. Excellent terms. For further information call
OCEAN VILLAGE
Roscoe Development Corp.,
Sooke, B.C.
642-5254, 24 hours

DUPLEX SXS NEW

2 bedroom up each side. Full basements. Good accommodation. Carports. Sun decks, $49,900 per side. Rent to own. MLS 30123.
CALL: JOHN HOLMS at 386-7521.
BOORMAN INVESTMENT CO. LTD., 612 FORT ST.

4 PLEX (FFLD)	$110,000.00
16 SUITE (FFLD)	320,000.00
24 SUITE (FFLD)	540,000.00
24 SUITE (VIC)	445,000.00
33 SUITE (VIC)	610,000.00
6 SUITE (ESQ.)	140,000.00

Call me about your apartment!
Always need good listings to sell.
386-3231 John A. John 477-8096
BLOCK BROS. REALTY LTD.

MAKE AN OFFER 3 HOUSES IN A ROW

About 26,000 sq. ft. land. MLS 30905, 30906, 30907.
CALL JOHN HOLMS 386-7521
BOORMAN INVESTMENT CO. LTD. 612 FORT ST.

QUALITY APTS.!
17 suite modern, well maintained apt. in GOOD LOCATION. For information on this and larger apt. blocks call GEORGE GREEN 385-3435 or 477-4651.
P. R. BROWN & SONS LTD.

FAIRFIELD CHARACTER 5-PLEX

Large bright 2-bedroom suite, ideal for live-in landlord, always rented, $96,000!. Phone 388-4545.

ROCKLAND

Seven nice suites, five two bedroom. Prestige rental area. Asking only $160,000 BEN GREIG 598-3105 or 386-6164. Castle Properties Ltd.

4 FULLY MODERN SUITES; 2 3-bedrooms, 2 1-bedrooms, $1,400 gross annual rent. MLS 29377 — $92,500. Cliff — Gardner Realty Ltd. 385-7721 or 477-3626.

LARGE, OLDER HOME ON 3 lots just off the Gorge. Over 30,000 sq. ft. of land, suitable for small development. T. Davies. 388-9181.

244 REVENUE PROPERTY

TAX SHELTER NO SUBSIDY SHOWING CASH FLOW

BRAND NEW 10-SUITE APARTMENT WITH 3500 SQ. FT. ON THE GROUND FLOOR OF COMMERCIAL — OFFICE SPACE — IDEAL FOR DOCTORS, DENTISTS, ETC. THE BUILDING IS SITUATED ON A STREET WITH HIGH TRAFFIC COUNT. ALL APARTMENTS ARE RENTED AND APPROX. 2300 SQ. FT. OF OFFICE SPACE IS LEASED. THE BUILDING QUALIFIES FOR FULL C.C.A. VENDOR WILL CONSIDER CARRYING 1ST—ASKING $495,000.
388-4434 WAYNE BUTTERFIELD
Westmont Realty (1977) Ltd.
920 Hillside
388-4434

Cedric Steele Realty Ltd.
388-6258

$100,000 CASH

1. 48-suite Apartment Building
2. Warehouse near town
3. Fort Street commercial
These properties can be handled for the above down payment. Other investments are available for higher down payments.
Cedric Steele
388-6258 592-3842 Res.

Trade for Boat?

Brand new custom SxS duplex. $125,000 C.C.A. App. Each side separate strata title, incl. lot. Cedar, brick exterior, Prof. landscaped, shrubs, etc. Custom appliances, elec. heat, exceptionally detailed workmanship. 3 BR., 2 bath. Situated in Esquimalt's exclusive Saxe Point area. Only a stone's throw from waterfront and boat ramp. Presently rented to excellent tenants. Will sell or trade my equity on either side or complete building for diesel Cruiser or late model Trojan, Tollycraft, Uniflyte etc. Financing available O.A.C. 592-0613 after 6 p.m.

SXS DUPLEX $68,900

Delightful excellent property. Side-by-side duplex. Two bedrooms. Living room, dining area, utility room. With stove, fridge and washer and dryer each side. Tenant pays own heat and light. Drive by 3193 and 3195 Glen Lake Road. Call Cliff Stretch for viewing.
479-0983 — 479-1667
J. H. Whittome & Co. Ltd.
Royal Oak Branch

LARGE JAMES BAY HOUSE

Presently used as single family dwelling, up and down duplex on 1½ lots, close to Beacon Hill Park. Total living area over 3200 sq. ft. as well as large basement and large attic. On each floor, 3 large rooms, one smaller, kitchen, 3-piece bath, 2 fireplaces, separate electricity and heating up and down. Separate single garage. Character home with original woodwork. $78,000. Phone 382-5265.

Commercial - Residential

Older, updated building, Jubilee district. Stores, suites and housekeeping. Excellent condition. Excellen tenancies. Rarely a vacancy. Nets $17,000 P-A — 12% plus. Asking $139,000.
KEN MANN
598-5144 477-6773
T. L. Mann & Associates Ltd.

APARTMENT BLKS.

60 Suites plus caretaker's suite. Balconies, elevator. Wall to wall carpeting. Financial statement available. Full Price $1,310,000.
ALSO
42 Suites, elevator, balconies, wall to wall carpeting. Statement available. Full Price $735,000. Call HAROLD WARE Res. 385-1580 or Off. Castle Properties Ltd. 386-6164.

5-SUITE CHARACTER CONVERsion in lovely condition. 1802 Belmont near Stadacona Park — $78,500 asking. Cliff Salmond — GARDNER REALTY LTD. 385-7721 or 477-3626.

SIDE BY SIDE DUPLEX ON extra large lot. Full basement. Offers on $63,500. Cliff Salmond — Gardner Realty Ltd. 385-7721 or 477-3626.

245 REVENUE PROPERTIES WANTED

Cedric Steele Realty Ltd.
388-6258

APARTMENT BLOCKS

15 to 40 suites, Oak Bay, Fairfield or James Bay. Contact:
Gerry Finnigan
388-6258 383-4739 Res.

BUYER-PLEX

My people need one SxS, close in, 80 K tops, modern motif; also maller duplex any where if tidily. Call "MIKE SWEENEY IS SERVICE" 595-8780 or Castle Properties Ltd., 386-6164.

NEED 40-50 SUITES!
If you have a 40-50 suite apt. you are considering selling, please phone GEORGE GREEN 385-3435 or 477-4651
P. R. BROWN & SONS LTD.

247 COMMERCIAL OR INDUSTRIAL

SEASPRAY PROPERTIES LTD./REALTORS
1911 QUADRA
386-3124

OWN YOUR OWN WAREHOUSE FROM $48,000

These warehouses are situated on a heavy traffic thoroughfare and offer good exposure, parking, finished office space, ample wiring, loading bays and attractive financing. Ideal for:
—Retail—Wholesale
—Service
—Automotive
—Dry Storage
—Building Contractors
For further information please call:
JACK COLWELL
BRIAN MARTIN
386-3124

FOR RENT ON DOUGLAS NEAR MAYFAIR

Approx. 1600 sq. ft. all ground level, including showroom area, offices, studio or storage, etc. Large parking area and loading dock. For further details call Mr. Anderson at 382-2721 or 382-2761.

HEAVY INDUSTRIAL
New industrial subdivision, Langford-Colwood area, lots from 7500 sq. ft. Excellent opportunity to purchase in this growing community.
DES HOLMES 478-1227
BRIAN SPARK 477-7016
PEMBERTON HOLMES LTD.
1000 Government St. 384-8124

KEATING X-RD.

1 acre lots for sale in new serviced and paved industrial subdivision. Will also consider developing of building for suitable tenant. OK Trucking Co. Ltd. 386-3414.

RETAIL — WAREHOUSE
Central Quadra location, will net $28,000, 75 per cent leased now. $280,000, will consider 36'-53' yacht as down. 477-9443.

247 COMMERCIAL OR INDUSTRIAL PROPERTIES

Cedric Steele Realty Ltd.
388-6258

WAREHOUSES!

1. $220,000 full price
542 Dupplin Street, fully occupied, good return on investment.
2. $750,000 full price
775 Lampson Street
Some vacant space for owner-user.
Many others to choose from.
Cedric Steele
388-6258 592-3842 Res.

COMMERCIAL SITE $145,000

North Park Street between Vancouver and Cook. Site approx. 14,000 sq. ft. (100 ft. frontage by 140 ft. depth) with three older rented houses. Zoning is S-1 (Limited Service District) which permits a wide variety of uses such as offices, servicing, warehousing, wholesale and retail, etc. MLS 29134.
Brent D. Ewing
388-6424 658-5661 Res.
BAYSHORE REALTY LTD.
1006 FORT ST.

GROCERIES CRAFTS RECREATION SERVICE

Just a few potential uses for this 2,200 sq. ft. building and 8,400 sq. ft. lot on Hamsterley Rd. at Elk Lake. Services updated. Owner will do more. 900 sq. ft. rented for $310-month. Asking $79,500. Zoned C-1.
KEN MANN 598-5144
T. L. Mann & Associates Ltd.

250 HOUSES FOR SALE

BOORMAN INVESTMENT CO. LTD.
386-7521 or 595-1535

TATTERSAL SECLUSION

This charming 3 BR home is one of a kind with great appeal to those who want something special. It features 1½ baths, family kitchen, separate DR, den and rec. room, sewing area, large entrance hall, sundeck, private patio, double garage, basement . . . much more. Large private lot, many trees and shrubs. Realistically priced at $78,500. MLS. Call today.
GAIL WEINBERG
595-1535 477-2044

OUTSTANDING HOMES

1. Oak Bay Tudor situated in quiet area in neighbourhood of lovely kept homes, 2 Bdrm. on main floor and 3 Bdrm. in-law suite with outside entrance. $68,500. MLS 31119.
MRS. O. ZACHARY
595-1535 592-2265
2. 3 bedrooms, luxurious kitchen, carpeted living room and bedrooms. Rumpus room with fireplace, 2 bathrooms. High basement, double garage. Quiet location, easy access to city. Only $52,000.
MRS. O. ZACHARY
595-1535 592-2265
3. Best of Fairfield up and down duplex, only 1½ blocks from sea. Tenants pay own utilities. $73,900.
MRS. O. ZACHARY
595-1535 592-2265
4. Brand new 2 Bdrm. SxS duplex carpeted throughout, with ground level basement ready for further development. Open to offers on $89,500. MLS 28909.
MRS. O. ZACHARY
595-1535 592-2265

FOR THE GROWING FAMILY 5 BEDROOMS DOUBLE LOT

Attractive, attractively priced at $67,900 and built to last. Two storey concrete block and brick home on high lot on cul-de-sac in very popular young-family area near school and bus. Ground level has entrance hall, BR, 2 pce. bath, laundry area. Rec. rm. with massive stone FP and bar. Open stair with wrought-iron railings leads up to 4 BRs, 2-pce. and 4-pce. baths, 19 ft. kitchen with built-in stove and separate wall oven and LR with unusual 3-sided brick FP shared with the dining area. A garage, rear deck and carport plus a very wide 100 ft. driveway complete the picture. See it today with
JOHN PLATT
386-7521 (MLS) 383-2700
612 Fort St. 2045 Cadboro Bay Rd.

DFH
D.F.H. Real Estate Ltd.
1559 McKENZIE AVE.

$67,900 Just Listed

Approx. ½ ac. lot in Central Saanich. 3-level split design, 4 bedrms, spacious LR with FP, separate DR, 2 bathrms, rec. rm. and workshop in bsmt, beamed ceilings, terrific view of M. Baker and surrounding area, sundeck with built-in barbecue, lots of shrubs and trees, even a fish pond. Exclusive listing.

GORDON HEAD

$49,900. 9 YEARS OLD.
3 BEDRMS, 2 BATHRMS.
NICE SPACIOUS BACKYARD

$59,900

.89 Acre in Central Saanich. 3 Large bedrms, large LR with FP, W-W throughout, sep. DR, great view of Mt. Baker and surrounding area. MLS.
ED HO
477-7291 384-8075 (Pgr 386)

STARTING OUT? STOP HERE! $42,900

is the asking price on this attractive 2-bdrm. home. The entry hall leads to LR with fireplace and W-W; the kitchen has lge. laundry rm. off; 4 pce. bathrm. Large shed on the property is perfect for storage, workshop or hobbies. Ample parking for boats and campers. New MLS. Call now to view.
PAT VICKERY
477-7291 (Bus.) 592-6192 (Res.)

BROADMEAD-ROYAL OAK AREA
If you like the best of country life with all the modern conveniences, see this unique ½ acre panabode home. Beautiful view window, and through fireplace to new kitchen, privacy with trees, large patio with barbecue, separate garage-play room, 3 or 4 bedrooms, 1½ bathrooms, $72,650, 479-1591.

ONLY ONE LEFT
New 3-bedroom home, 2 bathroom, dishwasher, European design cabinets, heatilator fireplace and much more. 10¼ per cent Mortgage with low down payments, in Sooke, reduced to $48,500. Firm. 652-4286, 656-5944.

BY OWNER. 3 BEDROOM, 2½ bath, 1450 sq. ft., large living room with fireplace on ½ acre lot, large rec room, carport, one year old. North Saanich area. Asking $67,000. 385-9580.

BY OWNER, 2-BEDROOM house, in Faifield, 3rd in basement, drive-in garage, fireplace large backyard. $45,000. For appointment to view 478-3207 or 478-1690. No agents.

PRIVATE SALE: LOW 40'S MUST sell 2-bedroom, full basement home. Any offer considered. Burnside-Tillicum Area. Between 5 and 8 p.m. 385-5590.

FOR SALE BY OWNER, IN SIDney, 3-bedrooms, rec. room, quiet cul-de-sac, near school and shopping. $55,900 or offers. 656-5988.

BY OWNER ONLY $49,500. WELL kept, 2 bedrooms, basement, nice garden, high city location. 479-4161.

C. N. MONTAGUE CO. LTD.
Sales, Consultations, Rentals 1028 Blanshard St. — 384-9318.

250 HOUSES FOR SALE

FOR SALE
Royal Trust
477-0191
384-8001

OPEN HOUSE

WED., THURS. AND FRI.
1:30-4 P.M.
1258 RICHARDSON ST.
(MLS)
2 yr. old Tudor with over 1500 sq. ft. living area. Family size kitchen with built-ins and large eating area DR, 3 Beds, den and 3 sets of plumbing. Dble carport, blacktop drive. Asking only $95,000.
ERNIE DYER 384-8001 or 592-2952

FANTASTIC FAMILY HOME IN GORDON HEAD $73,900

SOME OF THE MANY DELUXE FEATURES INCLUDE:
—Over 2300 sq. ft. of quality living space
—Completely separate dining and living rooms
—4 bedrooms
—Den with large patio and sundeck off
—2 full 4-pce baths
—Family sized kitchenette with B.I. dishwasher
—Interior intercom
—Huge comfortable rec room with cozy fireplace
—Large lot sheltered by mature shrubs and trees
—Double carport
All this and more. Call now and move up to this excellent home. Let our "Bridge Financing Plan" enable you to purchase prior to selling your present home. Call RAY TILLYER at 388-5464 ask for pager 730 or 477-0191. I will get back to you in minutes.

—OVER 1400 S. FT.— OF RANCH STYLE HOME IN COLWOOD $53,800

Are you looking for a no-step home with all your living space on one floor, including 4 bedrooms, a warm, comfortable living room, huge family kitchen and more, all situated on a large lot on a quiet street? Then stop looking. Call now. RAY TILLYER 388-5464 pager 730 or 477-0191 For fast service.

HOW ABOUT 6 YEARS OLD, 1700 S. FT. FOR $54,900?

Yes its true! 1200 sq. ft. on the main consisting of 3 bedrooms, 2 baths (master bed en-suite), bright kitchen and good sized dining room and living room, plus another bedroom, big rec room and roughed-in 3 pce plumbing down. Move in immediately. Call RAY TILLYER 388-5464 pager 730 or 477-0191.

NEW LISTING $52,000

2 bedroom full basement home in Carey Rd. area. Remodelled and up-dated, and cute as a button. Large lot. Handy to buses, schools etc. New MLS. Act quickly if this is your price range.
GALE CHRISTENSON
477-0191 477-7047

FAMILY TOWNHOUSE $48,900

A real bargain on this 3 bedroom townhouse on Wicklow St. Large kitchen — living room, 1½ baths, plus basement with extra bedroom and rec room (all you need to complete basement is some carpeting). Low down payment financing can be arranged for qualified buyers. Hurry though, its a bargain. New MLS.
For information or appointment to view the above listing, call
GALE CHRISTENSON
477-0191 477-7047

VIEW ROYAL AVE.

Immaculate no-step, 2 bedroom seaview home on a large easy-care attractively landscaped lot. Luxury wall-to-wall in LR and DR, oak cabinets in the bright kitchen. Don't miss this perfect retirement home. $76,500.
MRS. MARILYN WOODWARD
384-8001 477-2722

UNIQUE CHARACTER

Call now to view a family home that offers generous off-street parking, secluded back patio just perfect for a cedar hot tub. Interior walls cedar and wood giving the modern look with old world charm. Main floor LRoom seperates DR by free standing rock FP. Master BR, queen size bathroom, compact kitchen work area plus dining area, wood and beamed ceiling that is a plant hangers dream. Sep. den with appealing loft style entrance to 2 BRS and childproof family room. Full basement with Rec room and 2 pce bath. Good storage cupboards and room for more development. It's not a drive-by Please! Asking $71,900. Call CONNIE REYNOLDS 477-8914 or HAZEL CAMPBELL 592-0632 or 384-8001 anytime.

WHITTOME'S

ESQUIMALT OPPORTUNITY

For you to own this 3-BR, tri-level split home. Quality finishing throughout. Only 14 yrs. old, all plaster. Family size dining rm. Delightful sun room off kitchen. Good value at $61,900.
386-8441 Bob Johnson 592-3573

$38,900 IS PEANUTS

For this cute and cosy 2-bdrm home, warm living rm with fireplace, remodelled kitchen. Garden area, separate garage, good lot. Exclusive with
386-8441 Bob Johnson 592-3573

FRESH ON THE MARKET

Why not put your family into this 3-bdrm home in immaculate condition. Corridor style kitchen that's bright and cheerful. Room for potential development in full bsmt. Asking $55,900. MLS 30945.
386-8441 Donna Valikoski 384-2057
386-8441 Bob Johnson 592-3573

JACK MEARS OAK BAY REALTY LTD.
Where Trust Is The Basis Of All Business
2194 OAK BAY 598-3321

OCEAN VIEWS & BEACH ACCESS $79,000

Charming 14-year-old three-bedroomed home in the lovely Cordova Bay area. Fireplace in living room, Sliding glass doors from living and dining room onto sunny deck. Full high basement has recreation room with fireplace, another bedroom and bathroom. The lot is extra large but quite easy care. Exclusively listed with BARBARA BOLLI, 598-3321 or 595-0688.
Member
Relocation Services Canada

GOOD VALUE
2 storey character house on pleasant Victoria street, 2 rental suites provide $304 income plus very comfortable 2 bedroom owner suite. Completely modernized with new kitchen cabinets, oak counters, new wiring, plumbing, aluminum gutter and front porch. 2 beautiful fireplaces, thoughtful landscaping, apple trees, 45x160' lot and high basement. Act now on this good value for $59,700. 636 Langford St. 385-0348.

250 HOUSES FOR SALE

Castle Properties Ltd.

A BEAUTY

Few step waterview bungalow just minutes from bus, golfing and shopping. A perfect setting for retirement or starter. Only $52,500. MLS. CLARENCE WONNENBERG, 386-6164
OR
A 2-bedroom bungalow with third in full basement and a lovely landscaped 60x110' lot in the Richmond-St. Michaels area for the low, low price of $50,900. MLS. CLARENCE WONNENBERG, 386-6164.

VEITCH FALLS GILLESPIE RD.

If you—or a friend—have waited for a unique, 3-bedroom-home with FP on 1½ acres that combines self-sufficiency, seclusion and eye-stopping beauty, all at a value-packed $72,900 (full basement, solid barn, smoke house, 200' paved drivey way!) Then call "MIKE SWEENEY IS SERVICE", Off. 386-6164 or 595-8780.

ALL GOOD BUYS

1—Close to Jubilee and just refinished this 2 or 3 bedroom home is worth looking at. New stucco exterior, new electric heat, new carpets. See it now at $47,700.
2—Just new on the market this 1½ year old house has 3 bedrooms, 1½ baths, L-shaped LR and DR, nice fireplace, bay window, sundeck, carport. Asking $72,500.
3—If you want a bit of land and a nice rancher home see this 1.98 acres Sidney area. Just reduced to $89,900. LOUISE WILTRMUTH 477-6307 or Castle Properties 386-6164.

HOME & REVENUE

Older updated home, 4 or 5 bedrooms, plus 24x40' 5-year-old double wide on large lot. Above ground filtered pool. Asking $67,000. Contact BILL KOZAK at 385-0035 or 386-6164.

DEEP COVE

Only $89,900. One-year-old four-bedroom, three bathrooms, large recreation room, library, sundeck, carport and all on a lovely treed half acre in a nice quiet area. Lots more to tell about this new ML. Quickly call HAROLD WARE 385-1580 or BEN GREIG 598-3105, or 386-6164.

PASTORAL PARADISE

Close to Wilkinson Road. Only 4 years old and the price is low, $54,900. Three bedrooms, full basement with a niece view. Lots to say about this spoless dandy. BEN GREIG 386-6164 or 598-3105.

TAKE A GANDER

At $64,900 you won't regret looking at this 10-year-old three bedroom, full basement with an extra suite. Two fireplaces. Lovely quiet area. Move in next week. For more info. call BEN GREIG 598-3105 or 386-6164.

STRAWBERRY VALE

$39,900. Nice rural area but close in. Ideal starter. Farmland view. Sunny garden. Close to bus. BEN GREIG 386-6164 or 598-3105.

EXECUTIVES ONLY

I have several executive homes available for showing both new and character, tudor and contemporary on the beach, sea views or Uplands seclusion. Prices ranging from $125,000. To view by appointment only please call SHANE BEFURT 386-6164 or 385-3664.

4TH HOLE CEDAR HILL

Speaking of 4's, there are 4 generous bedrooms on the main in this immaculate and modern home. Here's just a few tempting features: No worry cul-de-sac; rec, family and work areas, oodles of storage, glorious 19th hole sundeck —Hey! It's a great buy at $68,900. Call "MIKE SWEENEY IS SERVIICE" Today. FOUR! 595-8780 or Off. 386-6164.

WESTMONT REALTY (1977) LTD. 388-4434
920 Hillside

BEAUTIFUL NEW HOMES

Ready for your immediate occupancy. 3 BR homes Custom Designed in one of the close new subdivisions (3 mile circle) to town.
VISIT OUR SHOW HOMES
1266 LONSDALE
OPEN HOUSE DAILY
1 P.M. to 5 P.M.
Personal Viewing
Please Call:
388-4434 Arnold Marr 477-6233

ESTATE SALE

No-step 2 BR and den in convenient location. Separate garage. Nicely landscaped. Appointment to view.
388-4434 ARNOLD MARR 477-6233

SWINERTON'S REALTY WORLD

Just Listed Cute and Cosy

Modern 2 bedroom no basement cottage on Millstream. Good financing. Asking $44,500.
DIRK OKKER 478-4501
Swinerton's Realty World

GOLFER'S DELIGHT OFF MAPLEWOOD $68,900

This home has 3 Br's and den on the main. Very nice L.R. with F.P. and plush carpeting. Kitchen with nice E.A. and large patio sundeck off kitchen. Approx. 1,300 sq. ft. on main. Full basement finished with rec room and family room. All on a 50x136 ft. landscaped lot. Won't last. Quickly call SHANE BEFURT 386-6164 or 385-3664 to view. Castle Properties Ltd.

A.H.O.P. VIEW

Directly from builder $45,000 down payment only $1250. Lovely 3-bedroom, with balcony, over 1300 sq. ft. living area. Lovely kitchen with appliances. Lots of parking in quiet Colwood area. 8 per cent mortgage. $1250 down. Around $215 monthly payments. Phone 478-7969.

ESTATE SALE

Older but not dated. A comfortable home plus "In-law" accommodation in basement. Two bedrms on main, fireplace in living room, large separate dining room. Good lot — 70 ft. frontage. Try your offers to $54,500.
388-6691 PETER MASON 477-9318
ROBERTS INVESTMENTS LTD.

GORDON HEAD. PRIVATE

$71,000. Excellent value, 3 bedrms., 2 fireplaces, 1½ baths, rec room, built-in dishwasher, screens, 1200 up, 316 down, fruit trees, garden, double carport, excellent neighbors, quiet street. 477-8755.

FOR SALE BY OWNER IN SIDney, 3 bedroom on quiet cul-de-sac. Close to schools, and shopping. Large kitchen, fireplace, large rec room, $55,900 or offers. 656-5988.

$39,000, FURNISHED

Older 2 bedroom home, in good area. Nice large yard with fruit trees, may take travel trailer in trade. 385-0025.

BRAND NEW 3-BEDROOM, NO-basement home, Gordon Head, $54,800, 658-5133.

IZIK HOMES REALTY
Sales, Appraisals, Mortgages
Ph. 383-8522

250 HOUSES FOR SALE

BLOCK BROS.

9 PERCENT MORTGAGE

Yes, that is what can be available to you when you purchase this delightful garden level studio suite. 1 bedroom, fully furnished. No worries about financing here only $23,500.
477-1841 Pat Forbes 477-0580

3 BEDROOMS VACANT 37,500

Completely renovated and ready to move into. New foundation, aluminum siding. 50x120 Lot. Low Down Payment.
477-7545 KEITH KAYE 477-1841

NORTH SAANICH CURTEIS POINT

Magnificent seaviews, and complete seclusion, .55 acre. Sparkling new home, with harmonious decorating of all rooms. 3 spacious bedrooms, 2 levels, 2½ baths, lush wall to wall carpeting, gracious living room, custom heatilator fireplace, separate dining room, extra large recreation room, plus den. Electric heat, thermo pane windows. Near Marina and ferries.
Erna Ellsay 477-5705
Office 477-1841
Rene Bourdin 656-6220

HAMPTON PARK AREA

43,900. 2 Br. with full basement. Redecorated throughout new wall to wall. Sundeck off bright and cheerful kitchen. A great starter.
49,900 solid family home. 3 Br. on main plastered walls. Basement with extra room and drive in garage. Extra parking for 3 more cars, trailer or boat.
THESE TWO PROPERTIES ARE WELL PRICED. For more info. please call.
477-1841 Clifton Mak 479-0788

4 LEVEL SPLIT PRIVATE CUL-DE-SAC GORDON HEAD

On a peaceful cul-de-sac of exclusive contemporary homes, an intriguing 4 level residence of rich cedar, with four bedrooms, family room, large kitchen with breakfast room, spacious living room, dining room, 3 bathrooms. All electric heat. A delightful quiet area, yet close to shopping etc. Offered at $75,000.
477-1841 Ted Walford 598-1420

MOUNT DOUGLAS PARK 69,500

A beautifully designed 3 bedroom home set well back from the road, with a sweeping back garden. Spacious reception hall, large living on the left of the stairway, dining room on right. Fully panelled den. Large master bedroom. 2 bathrooms. R.I. Recreation. 2 fireplaces. Full balcony. $69,500.
Residence 598-1420 Ted Walford Office 477-1841

HOLLYHILL-ARBUTUS FENCED GARDEN 3 BEDROOMS

Situated in an area of exclusive homes, a 3 bedroom home with a fully fenced garden backing onto a beautiful wooded avenue. Living room with fireplace, spacious kitchen, R.I. recreation room. 2 bathrooms. $75,000.
477-1841 Ted Walford 598-1420

JUBILEE HOSPITAL MINIATURE MANSION 3 BEDROOMS

A completely renovated home with character, close to Jubilee Hospital, with spacious living room, dining room, 17x11 kitchen, and 3 bedrooms upstairs. Large sundeck with southern exposure. URGENT SALE. ALL OFFERS SUBMITTED.
Residence 598-1420 Ted Walford Office 477-1841

VR. Victoria Realty LTD
386-3585

NOT A.H.O.P.

New strata duplex, in the Millstream area, 1200 sq. ft. on the main, 2 bedrms, L.R. with F.P., dining rm, large kitchen, good size sundeck over carport. LOWER: finished bedrm, 3 pce bath, foyer, balance of the basement partially finished, large lot (65x250) each side. Lovely rural setting close to elementary school. Low down paymt will handle with monthly paymt of approx. $350. PI, for the first year, $53,500 .MLS. Call Jack Lidstone, 386-3585, 477-9262.

P. R. BROWN AND SONS LTD.
"The People To See"

ROCKLAND

$61,500
A solid, compact, 2 BR. on main and one in full basement. Quality carpets. Large drive in garage. Copper plumbing. Hot water heat. Price includes 3 major appliances and window coverings, also, Cabana and plastic greenhouse, and some garden equipment. Vendor moving to mainland. Inspect by appointment only. Call:
Dennis Wagner or Sales Manager
385-3435 anytime (MLS.)

B.C. LAND AND INSURANCE AGENCY LTD.

$48,500 4 BDRMS. VIC WEST

Are you handy with a saw and hammer? This character home with over 1400 sq. ft. has distinct possibilities. Large spacious rooms, (4 bdrms on the main) and full basement. Could be renovated into your special home or double family occupancy. An ideal opportunity for the prudent investor. Good sound condition in an area close to shopping, transportation, schools and recreation. Try your offer. New MLS 31410 — 388-5555 (24 hrs.) Chummy Crabbe 479-7998.

Realtor
Canada Trust

FAIRFIELD

Fast sale needed on this 5 bedroom home. Reduced in price. Vendor willing to look at all offers, as he has bought.
RUTH or BEN BENNETT
595-5131 Off. Res. 592-6257

BRENTWOOD ESTATE SALE
15 years old. Beautifully treed lot, .4 acre, 2½ blocks above ocean, fenced, well drained, much rock work, iron work, carport, large parking space, on bus route, 2 bedrooms downstairs, a possible in-law suite. Living room large with dining alcove, patio doors to wraparound sundeck. Kitchen has eating nook, 2-year-old appliances, including dishwasher. Downstairs all finished, larg fumous room with 2 patio doors to secluded patio. A second kitchen or workroom, 60 ft. storage, large utility room, tool shed. Almost new wall-to-wall rugs everywhere. 2 fireplaces, 2 bathrooms, insulation. Asking $70,000. Owner will carry first mortgage 10%. Phone 652-2206.

NEAR SIDNEY
Rustic modern 3-bedroom split-level, $64,500. 656-4745.

250 HOUSES FOR SALE

Realtor
Canada Trust

CANADA TRUST
LANGFORD
SPECIALIZING IN WESTERN COMMUNITY HOMES

OPEN HOUSE
SUNDAY 1-4
787 SEVEN OAKS RD.
Off McKenzie Nr Douglas
3 Bdrm Strata Duplex — 3 yrs young and in sound condition, immaculate inside and out. Lower floor has newly finished Rec. R., some R.I. work to be completed. Lots of closets and W.W. carpeting. Acorn fireplace in LR-DR combination. A home for a growing family, very quiet area — for further details call DOUG STOREY anytime 479-5571. ML 30981.

COLWOOD
$69,900
Attractive, fully developed 4 Bdrm (1 down) family home featuring a protected 16x32 swimming pool off the spacious rear sundeck. Many desireable extras include finished family room with fireplace, games room, 2½ bathrooms and a workshop. Unusual tree in front yard has been a conversation item for many years. Drive by 316 Benhomer (off Metchosin Rd. near Dunsmuir High School, then call me for appointment to view. This home is a pleasure to show. ML 30733.
478-4761 MIKE RYLAND 474-1234

WATERFRONT
LANGFORD LAKE
Excellent, well kept 3 Bdrm home on a large lakefront lot with private beach and wharf. If you enjoy privacy, a great view and own a canoe this may well be the home you're looking for. And yes, you can swim or have a barbeque right in your back yard. Home features rec room with wet bar, 2½ baths, den and a workshop. Also double carport plus extra parking for boat or trailer. View by appt. only. Call me today. $79,900. ML30996.
478-4761 MIKE RYLAND 474-1234

MINI FARM
CLEARED 2 ACRES
This is a corner lot on Hazelwood and Englewood with and older 2-Bdrm home plus outbuildings. Excellent holding property for potential subdivision or light industry. On piped water and close to all amenities. Currently rented for $250 per month. Offers in trades invited on asking price of $94,900.
478-4761 MIKE RYLAND 474-1234

NEW LISTING
3 Bdrms $62,900
A beautiful no-step home in choice location near Kinsmen park, walk to golf, tennis, swimming and shopping centre. Features picture rock fireplace, dining room, washer-dryer facilities. An excellent buy: ML31236.
479-5693 ALBAN BOWES 474-1234

OAK BAY
RETIREMENT OR STARTER
A charming home in a garden setting of lawns, shrubs, flowers and vegetables. Brick fireplace, W.W. carpeting, 2 Bdrms. Close to recreation centre, shops, schools and bus. Asking $54,900.
479-5693 ALAN BOWES 474-1234

METCHOSIN
SPECIAL $48,000
An excellent home of superior construction. 2 Bdrms up plus 2 Bdrms down. Family room, full high basement, beautiful large level treed lot, plenty of parking area.
479-5693 ALBAN BOWES 474-1234

SEAVIEWS
$119,000 — 4 Bdrms
Terrific location. Modern 4 level split with roomy foyer. Family rm off kit. Ample parking. Fully landscaped and very attractive property.
474-1234 SHIRLEY WILDE 478-2459

Capital City REALTY LTD
830-D Pembroke St. 388-7557

COUNTRY LIVING
While watching the boats go by. .77 of an acre with executive home specializing in formal living. View Grouse Mt., Mt. Baker and much more. 3 massive bedrms and more storage than you can believe. Front to back split. Gardeners delight with 77 different plants and shrubs. Owners are transferred and hate to leave. Call on the asking price — only $84,900. Can Not be replaced for this.

DON'T BRING A PAINT BRUSH
The owners are very anxious to sell this 3 bedrms on the main and 1 down character home, totally modernized and shows very well. Large family kitchen, built-in buffet in formal dining room. New wall to wall throughout. Basement rm., F.C. basmt., rec rm, with Separate garage. Only $52,900.
Ann Alphonse 388-7557

the Permanent For Sale
3647 SHELBOURNE 477-0141

LARGE GARDEN
$41,500
Cosy 4 room bungalow with full bsmt. Lot 50x184 MLS. CALL 477-0141 day or eve MAUDE DOBSON or ELSIE O'BRIEN.
THE PERMANENT

Century 21
J. D. BOSDET

A.H.O.P. DUPLEX
Treed lot on quiet street. Close to schools. 1340 sq. ft., 1½ baths, fireplace. $1200 down, as low as $200 per month payments. 2999 Glen Lake Road. Open house Saturday, March 4th and Sunday, March 5th, 12 p.m.-4 p.m. 479-5613 or 382-2116.

BY OWNER COLWOOD
Well cared modern 6-year-old three-bedroom, 1½ baths family home, rec room in bsmt., fenced yard, offering patio and garden area, close to schools. Priced to sell $63,500. 478-5444.

COUNTRYSIDE
2 and 3-bedroom detached homes. $43,500 and $45,000. 5% down, 8% mortgages. Information, Bill Nesbitt, phone 658-5811 or 388-5676.
E. Y. CONSTRUCTION LTD.

$46,000
Quiet dead end street. Parks, schools, bus near by. Fireplace in master bedroom, sunken living room, fully carpeted, Lake Hill area. Phone 479-6514 after 6 p.m.

BY OWNER
3-bedroom, 6-year-old home, Langford Lake. Lower floor, partially completed. Stonework. $51,900. 478-7930.

GORDON HEAD
Three bedroom house for sale by owner. Phone 595-3983.

LARGE OLDER HOME ON 3 lots just off the Gorge. Over 30,000 sq. ft. of land, suitable for small [illegible] ... Davies, 386-91.

[illegible] YEAR OLD 4-BEDROOM home with views. Central Saanich. [illegible] Buyers only please. $67,000. 652-4137.

KNOWLES REALTY LTD.

NICE 'N NEW SIDNEY HOMES
$52,500 — THREE — 2 Bedroom, full basement homes. Carports, sundecks, w-w carpeting. Thermopane windows.
$53,750 — TWO — 3 Bedroom homes. Quality construction, custom cabinets. Viewing call:
384-8101
Ken Porter
Kris Gudjonsson

$52,000
ESQUIMALT
Two bedroom, full basement home. Newly redecorated kitchen. In extremely good condition. Vacant and ready for immediate occupancy. Corner lot, with views of Naden Harbour. Call: Bill Knowles, 656-3779. MLS.

KASAPI HOMES
538 Dupplin Rd.
New Post and Beam ceiling, modern style, 3 bedrooms, 2 full bathrooms, kitchen with family area, large bright dining area, living room with fireplace. New Spanish style just under construction. Buy now and have it finished to suit your needs.

CUSTOM BLDG.
We supply floor plans and will build a house to suit your needs. Do some of the work yourself and save money. We will build on your lot or one of our lots. Work Guaranteed.

FINANCING
We are now able to obtain financing for purchasers with approved credit rating. Down payment as low as $1,000. If you have failed to qualify for a mortgage elsewhere, give us a call. Buy direct from the builder and save money.
For information call Mrs. Pat Saulnier 386-6191 or 384-2197.

COLWOOD
Kenwood Place
New Family Homes
Priced from $58,900
We are accepting low low down payments and will assist our purchaser in financing. Our homes feature quality workmanship throughout, fireplaces, some with 1½ baths, full basements and 5-yr. builders' warranty. Turn right from Metchosin Rd. to Wishart Rd. at Colwood Fire Hall.

Ridley Bros.
Development Co. Ltd.
3108 Metchosin Rd.
Member Victoria H.D.A.C.
478-1721 478-5706

$37,900
2 BEDROOMS
CLOSE to Dockyard, this 2 bedriom home even has a 6' basement. Wiring and plumbing all updated. Good 50x120 lot with small patio out back. Galley kitchen with separate large eating area. Don't miss this LOW DOWN PAYMENT.
477-1841 478-0008
Block Bros. Realty Ltd.

NEW HOMES
IN
3 Fine Locations
GORDON HEAD
CENTRAL SAANICH
ROYAL OAK
Priced from $59,500
Open Daily (except Mon.) 1-5 p.m.
To View At Your Convenience
Please Call
Engineered Homes
385-6211 19 Cadillac Ave.

LANSDOWNE Properties Ltd

GET A STARTER
$35,900-$43,900
I have several 2-bedroom homes for sale in the Victoria area. If you are looking for your first home, let me help you get started. Call: ALAN PETERSEN 386-0652 or 592-2431.

CHOOSE A DUPLEX
2 locations — three 3-bedroom units, 852 Old Esquimalt Road, 568 Phelphs Avenue, $43,000 to $54,000. Newer home living at a price you can afford or a sound investment for the future. Phone: TOM McCLUSKEY 592-2431 or 598-7689.

$1,250 DOWN
(with grant)
will get you started on the purchase of a brand new townhouse priced at $45,000. 3 bedrooms, living room with dining area, sep. utility room plus full basement.

OPEN HOUSE
Saturday 1:30-4 p.m.
386-2911 ALEX TAIT 477-8522
Homefinders, Wall & Redekop

GORDON HEAD
New house with 1,213 sq. ft., 3 bedroom, WW throughout. Thermopane windows, heatilator FP Located in nice area with underground services. Double carport, $63,900. Call OLE KNUDSKOV 479-2764 or 386-6164, Castle Properties Ltd.

CHEAP FAMILY ACCOMMODATION
Look at this 3 bdrm., full basmt., home with 1200 sq. ft. main floor. Use your imagination and my financing ability to come up with an offer. Call:
W. B. HEMMINGSEN 592-4479
HENDERSON REALTY LTD.
385-9741

998 ANNIE
2,140 sq. ft. older character home in top condition, new carpet, drapes, hot water heat, and plumbing. 2-car enclosed garage, with room for workshop and storage. On large 132'x99' treed lot. $67,500. 477-4906, 9a.m.-6 p.m.

GORDON HEAD'S BEST DEAL
New 3 bedroom, 3 bathroom split level, $59,900. Phone 656-8562 after 6.

FOR SALE BY OWNER, 900 SQ. ft. 2 bedroom, home in Jubilee area, electric heat, livingroom with fireplace, garage, and carport, Asking $51,900. 595-5580 or 595-2965.

A.H.O.P. HOUSE
Close to schools and park, features large country kitchen with custom built wood cabinets, large living room, three bedroom, bathroom plus separate storage. $45,000, $1250 down. 658-8181.

BUILDERS AND DEVELOPERS, house on ½ acre, can be subdivided. Excellent location. By owner. For appointment, phone 479-2107 after 5.

WALL & HOMEFINDERS REALTY LTD REDEKOP
3440 Douglas St 386-2911

NO DOWN PAYMENT
Two young ladies or two young fellows to take over payments on this excellent condominium. Close in, 2 bedroom. Appliances. Quite a pad. Call:
ALEX TAIT
386-2911 or 477-8522

PAN ABODE—1 AC. NOW $59,000!
Relax and enjoy the country atmosphere in this 3 bdrm, one-level family home located in Metchosin. MLS 30492. Call Now!
SHIRLEY MOLLBERG
386-2911 or 478-5327 anytime

SUPERB!
Country Estate near Elk Lake, 6-mo.-old luxurry home sit. on 4.75 acres of wooded parklike property. Home offers many special features. Tinted thermopane win. Built-in vac. sys. Wood burning furnace. Superior fixtures and finishing throughout. Etc., etc.
MARTHA WONNICK
386-2911 or 477-2641

595 MELBA PLACE (OFF GLANFORD)
Reduced to $69,500 (open to offers). Lovely family home, 3 or 4 bedroom, ideal to convert to in-law suite. Used as family home, it provides a pool rm, family rm, with fireplace, dining room and living room. MLS. To view call
MARGARET WILSON
3862911 or 388-6275, Pgr 376

GLORIOUSLY FREE
To lead a pampered life in this 2 or 3 bdrm townhouse. Beautifully decorated. 2 balconies and a private patio. E. area plus dining room. Attractive fireplace in living room. Can take possession April 1st, and spend all your free time enjoying yourself. Priced at $54,750. MLS 31041.
CALL MAY HAMILTON to view.
386-2911 or 656-4692

$67,500
DUPLEX
Low down payment can purchase this attractive SxS Duplex. Each side has living room, dining area, kitchen, 2 bedrooms and bath. Full basement with drive-in garage. Milgrove Street.
HAL BARBER
386-2911 or 385-1047

$48,500
GLANFORD
Solid older home on quiet street close to schools, stores, etc. 2-story, full basement. Large living room with fireplace, extra large separate dining room. Galley kitchen, 4-pce bath. 3 bedrooms upstairs. Good size lot with double parking. Greenhouse, extra bedroom in basement.
HAL BARBER
386-2911 or 385-1047

$56,900
GORGE AREA
Attractive home on a good size lot near Gorge waterfront. 3 large bedrooms, living room with fireplace, separate dining room, 4-pce bath, large kitchen, in-law suite in basement.
HAL BARBER
386-2911 or 385-1047

Montreal Trust

STRATA DUPLEX
GORDON HEAD
1800 SQ. FT.
3 BEDROOM
IMMACULATE
QUIET VIEWS
ASKING $52,900
86-2111 GARY RESTELL 478-6987

FIRST OFFERING
Saanichton $61,900
Just listed and priced to sell, this contemporary 3 B.R. (main), full basement home features vaulted ceiling with sunken living room, separate D.R. and large kitchen with E.A. The master B.R. (with ensuite), kitchen and D.R. all have that sunny southern exposure to quickly warm you up during those early morning hours. The full high basement has been partly roughed in but left undeveloped for you to finish off to meet your needs and tastes. For more info, and an opportunity to view this well priced listing, please call:
GARY RESTELL
386-2111 478-6987

PAINT UP — FIX UP!
. . . and save. 2½ year old bungalow, full basement. Lovely bright home, impressive stone F.P., 3 B.R.s, sep. D.R. Was rented, needs decorating, landscaping and attention to small maintenance items.' It's hot! It's only $56,900.
JOHN TEMPLEMAN
386-2111 382-7419

STRATA TITLE UNIT
Instead of thinking townhouse, why not insist on a little more privacy at about the same price. Why not think strata duplex? I have perhaps the best of these units on the market right now at the offered price of $52,900. This 1800 sq. ft. (total), 2 or 3 B.R. home is situated on a quiet cul-de-sac near Mt. Douglas and has panoramic views of the Olympics. Don't miss your opportunity to view this immaculate home. An exclusive to sell quickly.
GARY RESTELL
386-2111 478-6987

T/C TOWN AND COUNTRY REALTY
3579 DOUGLAS ST. 382-7276

COLWOOD
NEAR GOLF — A BETTER BUILT HOME FEATURING 3 LARGE BEDROOMS UP AND SEPARATE BEDROOM SUITE DOWN. THE SPACIOUS LIVING ROOM WITH LARGE CUT-STONE FIREPLACE LEADS TO FAMILY SIZE DINING ROOM AND LARGE COVERED SUNDECK OFF. MASTER EN-SUITE AND FAMILY BATHROOM UP — LARGE FAMILY KITCHEN WITH DISHWASHER GARBURATOR AND BREAKFAST NOOK. DOWN FEATURES 24X14 GAMES ROOM IN ADDITION TO SEP. RUMPUS ROOM WITH LARGE BRICK FIREPLACE. LOTS OF STORAGE — WORKSHOP AND 2 CAR GARAGE. EXCELLENT DECOR AND QUALITY RUGS. 2400 SQ. FT. FINISHED AND A TERRIFIC VALUE AT $79,900. EXCL. ALLAN KLENMAN. 592-9771.

LIKE PAINTING
SAVE$$$
You will have to agree this 12-yr.-old 2-bedroom stucco home has to be the best value around at only $48,500. Quick possession. Decorating and its like new.

DRIVE BY
555 MOUNTFIELD
To view interior call L. Thomas, 478-5058 or H. Hodgson, 382-3835. Douglas Hawkes Ltd. 384-7128

BY OWNER
First time on the market, beautiful three-bedroom, two-year junior executive type home, exceptional landscaping, greenhouse, huge family room, etc., etc. Will provide transportation for out of towners viewing. 2320 Hazelton Place off of Lexington in prestigious Gordon Head. 477-0553.

UVIC AREA
By builder, house under construction. 1616 sq. ft. 4006 Dawnview Cres. 477-5494.

GARDNER REALTY Ltd.
895 Fort St. 385-7721
(24 HR. SERVICE)

NEW LISTING LAKE VIEWS
The LR-DR has beamed ceilings and white onyx FP and offers fine views of Langford Lake and Skirt Mt. Quality built for a builder with fine woods and quality carpets throughout, this beautiful home is excitingly different. Has 2 BRS on specious main floor, plus 1 BR down. Views from shop and rec room. Quality at $74,900.
385-7721 OLIVE WEBBER 479-9661

3 BEDROOMS
$44,900
This large home in the Sears area features comfortable LR with slate FP and huge family kitchen (15x12), totally remodelled, complete with kitchen carpet. Full basement. Loads of off-street parking. Full attic ready for development. Call me for a viewing of this new listing.
385-7721 KENT MACLEOD 595-4273

1802 BELMONT
(STADACONA PARK)
Luxurious Suite, beamed ceilings plus four more suites in this lovely well-maintained character conversion with tall white pillars and an oak tree. Must be sold. $78,500.
385-7721 Cliff Salmond 477-3626

UPLANDS BEACH DRIVE
This deluxe rancher features a very private yard to go with the spacious accommodation inside. LR with FP, DR, 3 BRs, 2 are large (15x14 and 16x11) with 2 3-pce bathrooms. Property has numerous beautiful pools and fountains, with beach access from park across street. Private viewings available on asking price of $135,500. MLS.
385-7721 DALE BRIGGS 592-3978
385-7721 AUDREY MONT 598-7598

FAIRFIELD NEAR DALLAS VACANT
Offers invited on this white stucco 2-bedroom, plus 2 in the high basement. Fireplace, hardwood floors. MLS. Asking $53,500.
385-7721 CLIFF SALMOND 477-3626

1811 SQ. FT. SPLIT LEVEL
This quality 3 yr. old split level has quality written all over it. From the white rock planter in the foyer to the 6" decorator tiles in the kitchen. Large L.R. with F.P., separate D.R. Bright kitchen with built-in dishwasher. 21 ft. rec. room plumbed for wet bar. 3 BDR., 3 bathrooms and a den. 16 x12 wired workshop and double parking pad. Only 15 min. from town. Priced right at $65,900. Call me for a private showing.
385-7721 KENT MacLEOD 595-4273

WINTER DRABS
Will fade away in this bright clean 2 Br bungalow. New stucco, gutters, interior plaster, carpets, family kitchen and bathroom. Unique brick FP and stained glass window in LR. Lot averages at 50x150. Close to shopping and bus. Priced to sell at $43,900. MLS
385-7721 KENT MacLEOD 595-4273

4 YEARS OLD PLUS IN-LAW SUITE
$64,900
This immaculate 3-bdrm. home in the desirable Mt. Tolmie area is priced to sell. Rock walled terraced gardens surround large slate patio with unique BAR-B-QUE, combination smoke house and grill. Attached workshop and loads of extra paved parking. Please call for private viewing.
385-7721 KENT MacLEOD 595-4273

PANORAMIC CITY VIEWS
Are seen from this character home plus 3 BDR in-law suite. Large living room and dining room combination is highlighted by a unique birch FP. Big, bright and clean can only describe the huge family kitchen. Three different types of apple trees in the secluded backyard. New water tank, bathroom and BDR carpets last year. Located on a quiet dead-end street convenient to town. Price to sell at $54,900.
385-7721 KENT MacLEOD 595-4273

SEAVIEW
You are invited to view this brand new family home (1500 sq. ft main floor), located in a quiet area of fine homes in Gordon Head. There is an unobstructed seaview from the L.R., D.R. and kitchen. Superbly built by Schmid Const. It features 3 BRS, with 3-pce. ensuite. Luxuury broadlooms throughout, solid oak kitchen cabinets by Merit, separate utility room next to bedrooms, thermopane windows, and heavy insulation. The out of ground basement is ready for development as to your needs and taste and has roughed-in 2nd fireplace and 3rd bathroom. ASKING $115,000. An exclusive with:
385-7721 BILL WEISS 598-8443

MANN
T. L. MANN & ASSOCIATES LTD.

$56,500
5 BEDRMS
1½ BATHS
15 minute bus service. Close to Royal Oak shopping centre and a stone's throw from 25 acres of school grounds, (Royal Oak grades 1-9). Living room, family room, modern kitchen. Unfinished 14x20 games room on 2nd floor. Drive-in garage, workshop and some beam ceilings. This home was updated and had a new addition as well. Master bedroom has private alpine sundeck.
A LOT OF HOME, PRICED TO SELL!
TERRY MANN 598-5144

DREAM HOME?
—A GINGERBREAD COTTAGE
—AN ORIENTAL MOTIF?
—A 2-STOREY TUDOR?
—A 4-LEVEL SPLIT?
Anything is possible! On our lot or yours. Nice lot selection available. We are an all purpose real estate office that can build it to suit you if we can't help you find it. Financing, guaranteed sales, selling of your present home . . .
Call us for more information
TERRY MANN 598-5144

RETIREMENT RANCHER
$54,900
Immaculate 2 bedroom, L.R. with F.P. and separate dining room home. Delightful fenced yard with fruit trees, separate garage and workshop. Nothing to do but move in and enjoy. Call now:
EILEEN MARTIN
598-5144 477-7050

Island Homes Ltd.
2504 DOUGLAS 386-7545

DUPLEX WITH PRIVACY
2595 Empire St.
In Victoria, overlooking the city, 1,250 sq. ft. finished, 400 sq. ft. basement, 3 bedrms, 1½ baths. Choose your own colors. Close to downtown, schools shopping. Assisted Home Ownership Program. As low as $1250 down and low monthly payments. 652-4325 or 384-8075 Pager 243.

DFH
D.F.H. Real Estate Ltd.
1559 McKENZIE AVE.

OPEN SUN. 1-4
5641 BATU RD.
(Off Brookleigh)
—Elk Lake, 4.75 acre treed estate —1800 sq. ft. custom bungalow featuring:
full bsmt., huge garage, intercom, vacuum system, etc. $168,800. In attendance:
HEATHER WILDE
477-7291 (Bus.) 477-5929 (Res.)

OPEN SUN. 1-4
115 HAMPTON
$51,900
A charming surprise for you when you visit this renovated, two-bedroom, full bsmt. home which features new aluminum frame windows throughout with relaxing views of the Sooke Hills from the modernized eating-dining area. New Citation cabinets and counters and new lino and W-W throughout. Exterior recently repainted and features blue cedar siding and newer aluminum gutters. MLS. Call
KARL J. BENN
477-7241 384-8075 (Pgr. 529)

OPEN HOUSE
SUN. 1-4
83 CREASE
Here's your answer to the problem. Not only do you have three bedrms. but a lge. family rm. for the children's pleasures or for entertaining your guests. Living rm. with W-W, modern kitchen, 3 bedrms., attractive 4-pce. bathrm., utility rm., the attractive formal family rm. All this on the main floor, then ½ bsmt. for your workshop or storage area at a price you can afford — $52,500.
MIKE VAUX
477-7291 384-8075 (Pgr. 694)
LORNE BARR
477-7291 (Bus.) 383-5484 (Res.)

OPEN HOUSE
644 FAIRWAY
SAT., 1:30-4:00
(COLWOOD GOLF COURSE)
Brand New Listing
Petted and Pampered . . . by Particular People! This 3 bedrm. CUSTOM-BUILT home was built with good living in mind. From the living rm. with ATTRACTIVE FP to the kitchen with BUILT-IN oven and range, this one has appeal plus! Listen to this: Lge. SUNDECK off kitchen; 300 Sq. Ft. WORKSHOP with water-elec.; CARPORT; Mature landscaping. Don't delay! Be the FIRST through with
DONNA FOSS
477-7291 384-8075 (Pgr. 504)

OPEN HOUSE
1628 Longacre Dr.
SAT. 1:30-4
A HONEY FOR THE MONEY!
If value is important to you — here's a chance to buy a lot of house for comparitively little! We challenge you to find another "Fine Buy" in Gordon Head to match this. Three bedrms. and fully-developed bsmt, fenced backyard, walk-around deck, awnings, newly redecorated and sparkling clean. Owners have purchased new home. All offers considered.
A. J. "SANDY" CRAWFORD
477-7291 384-8075 (Pgr. 458)

OPEN HOUSE
1519 PEARL ST.
SAT. 2-4
The owner is anxious to sell and has reduced his price $3,000. So don't miss the opportunity to see this delightful 10-yr.-old home. Features L-shaped living-dining rm., kitchen, 4-pce. bathrm., and 2 lge. bedrooms. on the main floor plus an additional bedrm., rec. rm., workshop in the full high bsmt. Sep. garage. All situated on an easy-care lot that's so convenient to everything. Was $57,900 — now asking $54,900 — and open to offers. Call me anytime for prior viewing.
BOB HILEY
477-7291 384-8075 (Pgr. 498)

OPEN
SATURDAY 1:30-4
5096 CATALINA
Cordova Bay Ridge
WHAT A SEAVIEW!
This 3 bedrm. home is brand new with all the trimmings. Large bright kitchen with built-in dishwasher, 3 lge. bathrms, the living rm. and dining rm. look onto the San Juan Islands. From the upstairs you descend, by way of the sweeping staircase, to the large reception area. Here there is a 27x15 family rm, with lge. fireplace plus a 17x14 rec. rm. for pool table, ping-pong table etc. Other features include an AM-FM radio system and intercom throughout. Much more to see. See you there! Asking $139,000. MLS.
BRUCE WRIGHT
477-7291 384-8075 (pgr. 425)
PHIL WARREN
477-7291 anytime

OPEN HOUSE
4102 SAN CAPRI
(Off San Pedro)
SAT., 1-4
Executive contemporary, 4 bedrms. Close to all levels of GOOD schools. Custom-built with the modern family in mind. Delightful bay window in LR. Dishwasher in kitchen. Family rm. offers feature FP. 2½ bathrms. Makes this an extremely convenient family home. Rustic West Coast Cedar. $79,900. MLS.
BRIAN SHARP
477-7291 (Bus.) 592-6838 (Res.)

Open Sat., 1-4
1585 LONGACRE
When You Think Of YOUR FAMILY . . .
think of this 5 bedrm. Gordon Head home which is designed to provide spacious living for the entire family and still please your budget. The big LR has lovely VIEWS of mature trees while the DR offers sea glimpses, sliding glass doors lead to a large sundeck over carport. Bright southern kitchen with good-size eating area. FULLY-DEVELOPED BSMT. offers two bedrms, family rm, utilities, 2-pce. bathrm, and study. All this for $69,900 on a well-manicured expansive lot. Call
KARL J. BENN
477-7291 384-8075 (Pgr. 529)

OPEN HOUSE
"Swaying Firs"
Thetis Hts., $59,900
507 Phelps Ave.
Sat., 1:30-4:00
Located off Trans-Canada Hwy., this "Spic and Span" 7 yr. old home has 4 bedrms, 2 sparkling clean bathrms, brick F.P. in LR, private sundeck off kitchen. Quality-finished lower level with family rm, bathroom with shower, and study. Well-TREED and fenced backyard. MLS 30250.
JERRY MIREAU
477-7291 (Bus.) 477-4070 (Res.)

WHITTOME'S

SLASHED TO THE BONE
$39,900
Clean, clean, solid stucco bungalow, separate matching garage. Greenhouse, 50x120 ft. very valuable lot. This home has two bedrooms, spacious living room, brick fireplace, large thermopane window. Bright, cheerful spacious kitchen. Act fast, this will sell immediately. Fast possession. Dial Cliff Stretch, 479-1667 or 477-0983.

SAANICH WEST
Just past Spectrum in the woodsy part of Burnside, a spacious (1385 sq. ft. main) home on a 200 ft. lot with attractive water view of Portage Inlet. The house has exceptionally large kitchen, large LR-DR, 3 BRs, two-third basement. Exclusive $67,900. Courtesy to realtors.
479-1667 Wilfred Davis 658-8884
Royal Oak Branch

SUNRISE REALTY
595-3341

OPEN HOUSE
Wed.-Thurs.-Fri.-Sat.
1:00 to 3:00 p.m.
1909 Ferndale Rd.

SEAVIEW
Early Occupancy
Swimming Pool
Five Bedrooms
Three Washrooms
Recreation Room
$87,500
W. G. MOORE
595-3341 479-3331

Ridley Bros.
Development Co. Ltd.
3108 Metchosin Rd.
Member Victoria H.A.D.C.

COLWOOD
$1250 DN.
$205 PER MO.
We now have 3 A.H.O.P. strata title duplexes ready for sale. Features include spacious 2-storey models, 2 baths, living room with F.P., low taxes and 5-yr. builders warranty. Located close to schools and other amenities. This is a best buy at $45,000. For further info. please call 478-1721 or 384-8075 pager 519.

Open House
Tues., Wed., Thurs.
2—4
New Homes
New Cul-de-sac
Go along Gordon Head Raod, then right onto Dawnview Cres., then left onto Orion Place. Three brand new houses in various stages of construction. Trades accepted, good financing available. For information call Mrs. Pat Saulnier, Kasapi Const. Co. Ltd., 538 Dupplin Rd. at 386-6191 or Res. 384-2197.

LARGE JAMES BAY HOUSE
Presently used as single family dwelling, up and down duplex on 1½ lots, close to Beacon Hill Park, Parliament Buildings and sea. Total living area over 3200 sq. ft. as well as large basement and large attic. On each floor, 3 large rooms, one smaller, kitchen, 3-piece bath, 2 fireplaces. Separate electricity and heating up and down. Separate single garage. Character home with original woodwork. $78,000. Phone 382-5265.

By Owner - $61,500
Attractive well-maintained 3-bedroom home on large corner lot in Royal Oak-Glanford area. Features quality wall-to-wall, white brick fireplace, separate dining room and eating area in kitchen. Fourth bedroom, laundry room, workshop and drive-in garage in basement. For appointment to view, please call owner. 479-4710.

ALBERT HEAD
By owner. Corner Olympic View and Bradene. 2,604 sq. ft. of excellent construction on large landscaped lot, 100 yards from best beach in Victoria. See it to appreciate it! Price $85,000. Open to offers. Call 382-5958 or 478-1133. After 5 and on weekends.

BY OWNER
No down payment considered. Approximately 1150 sq. ft., 8 year old half duplex. 3 bedrooms, 1½ baths. Appliances included. Separate fenced lot, available immediately. 477-0548.

GORGE $42,900
Nice two-bedroom home with WW in nice living room. Large kitchen and big lot with fruit trees. Full basement, hot water heat. Call OLE KNUDSKOV 479-2764 or 386-6164, Castle Properties Ltd.

REDUCED PRICE
Two bedroom, no-step starter or retirement home, living room with fireplace, dining room, garage. Offers wanted at new price of $45,250. Phone Doug MacKillop 384-0308, Frank Beamish Realty Ltd., 385-5113

$41,500
8-month-old ½ strata duplex, Langford area, 3-bedrms, fireplace, large fenced yard plus two appliances. 479-8332 or 479-7890.

A.H.O.P. COUNTRY HOME
Only one left, 1200 sq. ft. strata duplex, natural stone fireplace slate hearth, 3 bedrooms, wall to wall, 8 acres open field and forest at back door. A.H.O.P. financing at 8%. Phone 385-5575.

A.H.O.P.
STRATA DUPLEX
Very low down, 8% financing.
479-5835, 479-8657

MT. TOLMIE AREA
By owner, 3-4 bedroom home, well maintained, large secluded lot, Cape Cod style, $60,900, 598-6446.

HOME FOR SALE, 1 ACRE treed lot, on Curteis Point, 1600 sq. ft. ranch style home. Phone 656-2420 after 6 p.m.

9-BEDROOM, 6-BATHROOM, SEcluded Rockland mansion, asking $132,000 or trade for revenue property. 595-8845 a.m. or evenings.

BY OWNER
View property, 3 bedroom house on nearly 3 acres, overlooking Langford Lake. $72,500, 478-9301.

130 GOVERNMENT $3,100 BELOW B.C.A.A. ACTUAL VALUE. PH. 382-5265.

WATERMAN and ASSOCIATES Realty Ltd.
923 Goldstream 478-9581

13 YEAR OLD 3 BEDROOM full basement. 384-9166 after 5 p.m.

NEW HOME AND SUITE
Attractive Swan Lake area. Suite has seperate entrance and fireplace. Fine construction. $76,000 value for $68,500.
COASTLAND ESTATES
479-2150 479-6022 479-9486

PRIVATE SALE
3-bedroom, full basement home, on large lot, in rural setting, walking distance to new hospital. Early possession. Price $59,000. 479-3394.

PRIVATE SALE. COZY OLDER three-bedroom home, large kitchen and living room, ¾ basement, large lawned yard. $39,500. 384-0197 after 6.

253 COUNTRY HOMES and PROPERTIES

malahat realty ltd.
P.O. Box 40
Mill Bay, B.C.
743-5525

MILL BAY SEAVIEW
A "Cumfy" Family Home. Approx. 1200 sq. ft., 3-4 bdrms, 2 baths, full bsmnt, which has equivalent to an "in-law suite" with sep. ent. On .64 ac., nicely landscaped, greenhouse. Large Sundecks with commanding SEA-VIEWS. A clear title buy, priced right at $54,900. Asking Price. MLS.

Owners have moved and must sell this attractive 3-bedroom, ¾-basement, seven-year-old home. Set on ½ acre, serviced with community water. Ideal family property, completely fenced with good yard for children, with bus service to schools. Realistically priced at $49,500 for quick sale.

Shawnigan Lake
Well-built and very well insulated new home set amongst the trees on quiet cul-de-sac in Shawnigan. This home has 3 good-sized bedrooms upstairs and large living room with heatilator F.P. Dining Rm. well laid out kitchen and family room. Also large hobby room or den and enclosed double garage. All this for only $69,500.

DUNCAN
Handyman's Special
Small one-level, 3-bedroom home on one acre in Duncan, presently rented, on municipal water. Possibility of subdividing into 2 lots subject to perc and municipal approval. Well priced at $36,000.

BUILDING LOTS!
3 seaview lots approx. ½-acre each. Community water. Septic tank and field installed on one lot. SHAWNIGAN LAKE. 1 Acre Approx. Excellent value area Jager Haus. Retired lady unable to carry out her business plans; anxious to sell! Offers invited on her asking price of $16,500. MLS.

NEW LISTING
A Rare Find, is this 7½-Ac. of Country Seclusion. VIEWS. Fenced, a number of outbuildings. Landscaped. AND One very Lg. Family Home that oozes with comforts. And a Comfy Log Home as well! View by Appt. Please. MLS.

MILL BAY RD.
This is a very Lg. Bldg. presently zoned non-conforming, but has great potential for a Home Occupation. Ample Storage facilities with lg. opening doors and high ceilings. BONUS . . . There are 2 within the building. Beautiful SEA-VIEWS and a 12' access to the Sea. VENDOR WANTS A SALE! Asking $45,000.

Recreation Lot — Shawnigan Lake
On west side with power and drilled well. Approx. 1 block from beach. Owner asking $13,900.

Ideal Hobby Farm
Five sunny acres with 3 bdrm house and a big garage that could also accommodate chickens. Good water, low taxes, fruit trees, are some of the attractive features. Your chance to bring up your family in a rural atmosphere at a price you can afford. $69,900.

Price Reduced — Shawnigan Lake
Revenue home on approx. 1 acre with some lake frontage. Legal duplex has separate metres, furnaces and entrances. Has one 2 and one 3 bedrm unit. Live in one side and let the other side help with the mtge payments. $57,500.

Duncan — 1 Acre
Small 3 bdrm home on the property is presently rented. Municipal water. Possibility of making 2 lots subject to perc. and mun. approval. $36,000.

LOTS
2 Recreation lots at Shawnigan — one on the west side has drilled well, nicely treed, close to beach access — asking $13,900. The other lot is a small lakefront property on East Shawnigan Road — asking $9,500.
TOM BURDGE, 743-9398
LISA MADIGAN, 746-6990

EXECUTIVE RANCHER
$139,000.00
Over 2500 sq. ft. of quality const. on main level. 4 or 5 bdrms. Sauna and en suite off master. Part bsmt. Feature honey onyx F.P. facing family rm., living rm., dining rm. and spacious kit. Den or office, utility rm. on main. Large patio. Drive-in garage. Combined barn, workshop and carport with 10'10" clearance. Extra paved parking. All this on 2 acres of fenced meadowland. Creek running thru property. Raise your own beef or keep horses. ML31004. SHIRLEY WILDE 478-2459, Canada Trust Langford 474-1234.

$51,900
FULL PRICE
Views, Views, Views. Country living near the Sea will be yours in this 3 Bedroom home; there are two Fireplaces, Beamed ceiling in the Living and Dining Room. Large lot. To view this home please Dial Cliff Stretch 477-0983 or 479-1667.
J. H. Whittome and Co. Ltd.
Royal Oak Branch

SHAWNIGAN LAKE
Six (6) Bedrooms, Three bathrooms. Living Room — Ceiling high Fireplace, Dining room with Fireplace. Very spacious modern Kitchen, Rec. room, Den, Utility, High view lot overlooking the Lake and Village. Full price $71,900.00. Dial Cliff Stretch, 477-0983 or 479-1667.
J. H. Whittome & Co. Ltd.
Royal Oak Branch

COUNTRY LIVING EAST SOOKE
Delightful post and beam family home — two years old, over 2,000 sq. ft., approx. 1½ acres of nicely treed property — huge rock fireplace — open plan with charm galore — wrap round sun deck — workshop — garage lots of space for boats and trailers — something unique and secluded. Priced at $95,000. Phone Bill Palfrey 386-7545 or 598-4210 Island Homes Ltd.

HOBBY FARM
Beautiful 4.73 acres (in 2 parcels) on Glenora Rd., 2 miles South of Duncan. 1340 sq. ft. house, with 3 bedrooms, dining room, living room, plus area for 4th bedroom. Irrigation system. Ideal for horses. Beautifully landscaped. Asking $72,900 will take clear title house as part trade. Owner 592-2615.

5 Acres New Home
4½ mi. from city centre, 1325 sq. ft., 3 bedroom, 1½ bath, full basement, double carport, $105,000. Call owner at 479-2577 or 478-3226. Open House Saturday and Sunday 1-4. 385 Ivor Road.

DEEP COVE ACREAGE
Sunny 2½ acres. Lovely easy care gardens, 18x35 heated Swimming Pool with charming 3 bedroom, 2 bath home and separate guest cottage, etc. Owner 656-6355.

SAANICH PENINSULA PROPERTIES LTD.
For Real Estate Requirements
2354 Beacon Ave., Sidney. 656-4000

SIDNEY REALTY LTD.
Real Estate — Insurance
Serving the Saanich Peninsula
656-3928

GORDON HULME LTD.
SIDNEY-SAANICH PENINSULA
656-1154 2444 Beacon Ave.

SHAWNIGAN LAKE, SUMMER cottage, sunny big lot, $29,500, (terms). 479-6264.

256 WATERFRONT PROPERTIES

ARDMORE WATERFRONT
This property of 0.472 hectares (1.18 ac.), has a western exposure and 42.6 metres (142') of waterfrontage and a very accessable beach. The Saanich Inlet offers excellent swimming, boating, and fishing. The residence of about 126 sq. meters (1400 sq. ft.) offers three bedrooms, two bathrooms, living room with heatilator fireplace, seperate dining room, large kitchen. There is a large two car carage attached which could be converted to a family room. The basement has a bedroom and bathroom plus a playroom, the remainder remains undeveloped. The house is in need of redecoration and is being offered at $165,000.
PETER NASH 598-3321 592-3473
JACK MEARS
OAK BAY REALTY LTD.

EXCITING
ONE OF A KIND
(Landsend Rd.). waterfront Dawson Way subdivision and waterview lots. Approx. 1 acre. By developer.
384-3155
R. Sartorius

LAKE COWICHAN WATERFRONT
Beautiful pebble beach facing southwest on Lake Cowichan, 238' of nice level frontage on 2.39 acres of land. 2 old buildings. Ideal for 2 families. Good value at $79,900. PLUS an adjoining vacant lot with 1.70 acres and 134' of frontage — again good value at $45,000. As water system and hydro passes through both properties. Phone Phil Le Mare res. 746-5460, or Wayne Griffiths, res. 746-6275 or office 746-5171.
H.W. DICKIE LTD.
70 GOV'T T.
DUNCAN, B.C. V9L 1A1

80' WATERFRONT SAUNA—SWIMMING POOL VIEW ROYAL
An immaculate and spacious bungalow with 80' of secluded waterfront. Reception hall, grand living dining room, and a spacious kitchen with delightful views. 3 bedrooms, 4th downstairs. 28' family room. Large workshop. 2 bathrooms. Sauna. Swimming pool in secluded garden. $115,000.
Residence Office
598-1420 Ted Walford 477-1841
Block Bros. REalty Ltd.

SAANICH INLET
Located on Mark Lane on west side of Saanich Peninsula, here is one of the last of the vacant waterfront lots in this area. High rocky lot with magnificent views. Deep water at shoreline. Price now $41,500, with terms. Wilfred Davis 479-1667 or 658-8884.
J. H. Whittome & Co. Ltd.
Royal Oak Branch

WATERFRONT
1-br Panabode at Kye Bay, Comox, B.C. Number 3 of 11 units, best beach on the east side of Vancouver Island. Your summer and winter hideaway. This is a cooperative. FP, $14,500. Trades, terms, and offers welcome. Must sell. Private. Mr. Sinclair at 388-4334.

200' WATERFRONT, 2 ACRES Sooke Basin, corner Norwach and Pim Head Road, $42,000. Victoria Press Box 294.

SUNNY WATERFRONT, NORTH Shore, Cowichan Lake, road, and sundeck, $30,500. 287-9479.

2 BEDROOM FURNISHED cabin, on Gordon Beach Estates, $14,000, 477-6471 to view.

258 CONDOMINIUMS

SPENCER CASTLE

OFFERING
Luxurious Living
IN A EXCLUSIVE SETTING
Special Features include:
—Views with park like setting
—Luxurious interior appointments
—2 bedrooms, 2 baths
—steel and concrete construction
—heated pool, saunas, entertainment rooms.
Open Daily
1:30-5:00 p.m.
OR CALL
386-6762 384-4013
LANDMARK PROPERTIES LTD.

Laurel Point
HARBOUR FRONT
Luxury Condominiums
$80,000 to $170,000
Spacious apartments with 1, 2 and 3 bedrooms and balconies. Some with den, fireplace, large patios, barbecues. Also luxury tri-level townhouses of 3000 square feet. Laurel Point facilities include its own library, clubrooms, workshop, swimming pool, saunas, underground parking.
5 minutes lovely walk to the Parliament Buildings and Empress Hotel. And, of course, your very own park in front — right on the water.
225 Belleville (3 blocks west of Parliament Bldgs.). On-site sales office: 386-7752 or call Cedric Steele Realty Ltd. 388-6258.

$22,900
"Nifty" little strata home at 848 Esquimalt Road. Cheerful and bright, 2nd floor, east side. Large LR-DR area, small bedroom, deluxe kitchen and bath. Large walk-in storage room in suite. $35.58 per month includes heating, garage parking, rec room, etc. ML 31148.
ROY ANDERSON 385-3435.

ORCHARD HOUSE
667 Michigan St., near Beacon Hill Park. Spectacular seaview, 14th floor, S. side. Beautiful 1-BR unit. Asking $32,900. Anxious! Any offers?
ROY ANDERSON
P.R. BROWN & SONS LTD.
385-3435

JOFFRE MANOR
1121 ESQUIMALT ROAD
QUALITY CONDOMINIUMS
1-bedroom from $31,200
2-bedroom from $36,900
In new 20-suite building. Resident caretaker. Close to all amenities. Open Mon.-Sat., 1:30-5:30. Phone CLARE BROCK at 388-9662 or 598-3321.
JACK MEARS
OAK BAY REALTY LTD.

PARK PLACE
2605 WINDSOR RD.
Victoria's most Luxurious condominium
Open to View 2-5 daily
Only 17 suites to share POOL, SAUNA, and RECREATION AREAS.
Secured underground parking.
Purchase direct from owners
598-2411 or evenings 598-4260
Courtesy to realtors
Greenbank Designs Ltd.

THE SAVOY
2-BEDROOM, DELUXE condominium, second floor, south exposure with four balconies, $61,500. Phone 384-0358.

BY OWNER — SPENCER CASTLE, south east exposure, 1400 sq. ft., 2-bedrooms, 2 bathrooms, lovely grounds, covered pool, $74,900. 382-3518.

RED PLUSH CARPET!
Ground floor, cheerful 2-bedrooms 1½ baths, new, 21 suites, $39,000. 382-5211.

THE FINEST IN CUSTOM
Condominium Living
PARKVIEW PLACE
928 Southgate St.
(Across From Beacon Hill Park)
—SEVEN Major Appliances
—Washer-dryer in each unit
—Recirculating fireplaces
—Your own kitchen window
Victoria's Very Best LOCATION
Open Mon. - Sat.
1:30 TO 4:30 P.M.
Landmark Properties Ltd.
386-6762

Park Pacific

Superior Luxury
2 BR and Den
Condominium
2 FULL BATHS
THE SAVOY
777 Blanshard
One of the finest view apartment homes in all Victoria — to the south Beacon Hill Park, The Straits and The Olympics — to the west the Inner Harbor, Parliament Buildings and the Sooke Hills — this exciting home is a rarity on the market. Priced to sell at $77,000 — below replacement cost in this superb steel and concrete hi-rise.
For further information and to view — call J. B. Young 388-6275 pager 805 or 383-4124.
Park Pacific Investments

WHY RENT?
A DOWN PAYMENT OF
$450
(With $1000 B.C. Gov't Grant)
A MONTHLY PAYMENT OF
$219.
(includes Principal, Interest, and Taxes)
INCREDIBLE PRICES
8% AHOP
MORTGAGE
AND AN INCOME OF
$700
QUALIFIES
You to Buy a Condominium Home at
Princess Maquinna
830 Esquimalt Rd.
COMPARE PRICES
1 bedroom from $28,900
2 bedroom from $34,700
2 bedroom and den from $35,600
AND WHAT'S MORE
we look after ALL LEGAL COSTS. Drapes, continuous clean Hot Point range, deluxe frost free fridge, balcony and sundeck, recreation facilities ARE ALL INCLUDED IN THE PRICE.
OPEN WEEKDAYS 9-12 and 1-4:30
SAT. and SUN. 1-5 P.M.
EVENINGS by Appointment
BYRON PRICE & Associates
385-2458

NORTHPORT
206-1571 MORTIMER
24 Suite condo — 2 bedrooms — 870 sq. ft. well cared for, close to University, shopping, etc. Small pets and children welcome. Vdr could carry 1st mortgage. Vacant and ready for new owner . . . appliances and curtians incld. Offers on $37,900. Vdr anxious.
JOHN MORRY 384-8001 OR 592-9770

1. WALK TO BEACON HILL OR THE Waterfront. 2 bdrm deluxe in small friendly bldg. 2 full baths, lots of storage. Excellent value at $46,900.
2. LOW DOWN PAYMENT IS POSSIBLE ON THIS ¼ Bdrm condo in Passmore Place. Full price $39,900.
3. SWEEPING VIEWS from all your windows in this deluxe 2 bedroom, 2 full bath condo in superior cement and steel bldg. $74,900.
4. SIDNEY HOWNHOUSE Three bedrooms, 1½ baths, next to a park, offers quiet seclusion. Outstanding accommodation at $36,800.

Full particulars call "THE McGREGORS" 384-8001 or Res. 477-3675.

FORECLOSURE $24,500
2 bedroom condo, very spacious ground floor. Dining area off kitchen. Low, low down.
PETER TER VEER 384-8001 or 479-1588

Oakdale Estate
3960 Cedar Hill Road
At McKenzie 386-6762
2ND PHASE NOW OPEN
18 of Victoria's BEST VALUE CONDOMINIUMS
OPEN
Weekdays 1:30 P.M. to 6 P.M.
Weekends 1:00 P.M. to 5 P.M.
LANDMARK PROPERTIES LTD.
386-6762

WALK TO TOWN
This 1,050 sq. ft. 2-bedroom suite is within 2 blocks of town. Ground floor suite with excellent landscaping to ensure quietness and privacy. Large kitchen with eating area and dining room. Ensuite with shower. Stove, fridge and dishwasher incl. Price to sell at $43,900. ML 28214.
385-7721 KENT MacLEOD 595 4273
GARDNER REALTY LTD.

OPEN DAILY 2-4
924 COOK AT ROCKLAND
BRAND NEW 2 BEDROOM
USE YOUR $1000 GRANT
CORNER SUITE — 1½ BATHS
SPACIOUS KITCHEN WINDOW
PRICE ONLY $42,500
BOWDEN REALTY — 383-5524

MY-LOVELY-FURNITURE
OUR SWIMMING POOL
Yes, this beautiful furnished condominium is yours for low-low asking price of $48,900. Located in Royal Woods—McKenzie and Quadra. Call now for private showing by owner 479-1383.

BY OWNER $43,900
Deluxe, 2-Bdr., 1½ baths, 1100 sq. ft. superior construction condo. Sea, and Olympic Views. Underground and visitor parking. Hobby shop, sun roof, hydro pool, sauna. Quiet considerate owners. 384-6745.

BY OWNER SPACIOUS TWO bedroom, 1½ bathrooms, (14 units). No children or pets. Arrange own mortgage. $36,000. 479-7643.

BARGAIN PRICE
Bachelor suite, 560' liveable floor area. $24,000. 478-6127.

258 CONDOMINIUMS

JACK MEARS OAK BAY REALTY LTD.

Where Trust Is The Basis Of All Business
2194 OAK BAY 598-3321

1019 McCLURE (Fairfield) Only 2 Left

In this delightful smaller building located close to Christ Church Cathedral, parks and downtown. Featuring fireplaces, elevator, controlled entrance. 2 bedrooms, 1½ baths., dishwashers, garburators in kitchens. Ensuite laundries.

Open Tues. - Sat.
2:00 - 4:00
Call H. Blake
598-3321

TOD HOUSE OAK BAY OPEN TUES. - SUN. 2:00 - 4:00 Only 8 Left

In this superb building located on the corner of Cadboro Bay Rd. and Hamiota. Masonary construction with thermopane throughout. Two bedroom, two bathroom suites completely equipped with all appliances including ensuite washers and dryers. Large brick heatilator fireplaces. Some sea and mountain views still available.
$65,000 - $99,500.
W. MOHR H. WHILEY
598-3321

TOP FLOOR CORNER SUITE $23,500

Completely redecorated and new carpets throughout, neat one-bedroom suite with southern exposure. Elevator, controlled entrance. Low monthly upkeep. JACK MEARS 598-3321.

GOODWIN MANOR

Superb location between Windsor Park and Oak Bay Promenade. New on market, two-bedroom suite in steel and concrete building. Separate dining room. Two full bahrooms. Five major appliances including dishwasher, washer and dryer. $67,000. To view call BILL RICHARDS at 598-3321 or 595-6219.

Member Relocation Services Canada

RIM ROBERTS INVESTMENTS & MANAGEMENT LTD.
702-1175 DOUGLAS 388-6691

BEST BUY

Grosvenor Pl.
1342 HILLSIDE
$26,500 - $38,900
Open Daily 1-5 p.m.

Forst-free fridge
Moffat 24 auto. range
Washer and dryer in each suite
Low, low assessments

"Buying can be cheaper than renting", e.g. our "Studio." $1,325 Down plus Grant. Payments of less than $200 per month.

CALL J. MANTON 382-5211
P. MASON 477-9318

$23,000 BACHELOR PAD

Only the price is cheap — 1-bedroom suite close to town, city views, new carpeting, paint and paper. All this for less than $230 mo. (incl. P.I.T., heat and maintenance) with 10% down. Call to view.
DIANE FULLMER
385-7721 384-8075 pager 407
GARDNER REALTY LTD.

DEAN HOUSE LANDSDOWNE-CAMOSUN

A luxury condominium in an area of exclusive private residences. Spacious reception hall, living room with adjoining conservatory-cum-second bedroom, dining room, master bedroom large, with dressing area and ensuite, and a separate den or television room. $49,900.
Residence 598-1420 Ted Walford Office 477-1841
Block Bros. Realty Ltd.

SPACIOUS 2 BEDROOM CONDOMINIUM WITH ENSUITE

This lovely condominium has loads of extras including stove, fridge, sundrapes, dishwasher, garburator, wallpaper etc. The owner is moving to the mainland, so act quickly. Asking $39,750. MLS 30431.
388-4434 RICK KINNIS 477-9394
Westmont Realty (1977) Ltd.
920 Hillside Ave.

OAK BAY WATERFRONT CONDOMINIUM

New! Luxurious! Concrete and brick with shake roof. All large rooms, private sauna, coutryard. About 2,800 sq. ft. total.
Exclusive with JEANNIE DEWHURST
384-8001 or Res. 658-8980
Royal Trust

SACRIFICE SALE

2 BEDROOMS ONLY $31,900
Walk to town from this 3 yr. young unit on corner top floor with westerly view of city and Sooke Hills. $6900. down or less will handle.
BOWDEN REALTY — 383-5524

DELUXE CONDOMINIUM WITH sundeck, two bedrooms, two full sized bathrooms, eating area, kitchen, living room and dining room, beamed ceilings. Marked down to $42,500, all offers considered. Name your own downpayment.. Open daily 382-8419.

1 BEDROOM CONDOMINIUM, steel and concrete building, underground parking, appliances, drapes, low assessment, $25,500. 477-0695.

MOVING — MUST SELL. Deluxe 2-bedroom, Rockland Avenue, walk to town, $44,600. Make an offer. 385-2567 or 477-3019.

259 TOWNHOUSES

FAMILY TOWNHOUSE

This large 3-level immaculate townhouse must be seen inside. Features 4 bedrooms, 1½ bathrooms, large family kitchen, L-shaped LR-DR and full basement (undeveloped). Backyard is secluded and well-treed with patio. Complex features swimming pool, sauna and games room. Fridge and range included at $52,900. Come and preview it with me.

ORCHARD HOUSE

I have three 1-bedroom units and one studio available now for immediate occupancy. One faces north on the 6th floor (overlooks city, legislative buildings, harbour), and the other three face south on the 12th, 15th and 16th floors (overlooks pool, park, mountains and ocean). Prices range from $27,000 to $34,900. MLS.
385-7721 DALE BRIGGS 592-3978
GARDNER REALTY LTD.

259 TOWNHOUSES

ONLY $500!
Down Payment on approved credit.

8¾% INTEREST!
To keep 1st. year payments down. 9¼ second year. 9¾ per cent third year and the normal 10¼ per cent fourth and subsequent years.

LOOK!
Brand new townhouses of top construction and finish.

CONSIDER!
3 bedrooms. 2 bathrooms, citation kitchens, deep pile carpeting, covered parking.

TRADE!
Your home, lot, boat, camper. We'll give you a generous decision within 24 hours.

ALSO!
We'll very seriously consider any and all offers as to price terms or trade!

GENUINE!
Opportunity to make the best deal you'll be offered this year. Phone this very minute to:

George Blackburn
598-3321
Jack Mears
Oak Bay Realty Ltd.

SWIMMING POOL FOR SUMmer. Immaculate three-bedroom, townhome, fireplace, full basement, secluded patio. $45,900. 479-5602.

263 GARAGES FOR SALE, RENT OR WANTED

WANTED — STORAGE FOR CAR and furniture, 7 months only, 595-8560.

265 HOUSES WANTED TO BUY

SINCERE PRIVATE CASH buyer is looking for an excellent view lot to build on, overlooking the city and sea. Or a good home with the same view not to exceed around 10 years old. 2500 to 3000 square feet, 3-bedrooms, preferrably no basement. In the Oak Bay, Gonzales, Fairfield, Mt. Tolmie or Cadboro Bay districts. And I stress this home must be in excellent condition and have an excellent view. Inquiries held in strict confidence. Apply Victoria Press Box 338.

WANTED COLWOOD LAKE
If you have a 2 or 3 bedroom, full basement house in Colwood Lake which you are thinking of selling, please give us a call. Price and possession flexible.
MARILYN MOORE or JO LENNOX
382-8015 478-2563
Homefinders, Wall & Redekop
386-2911

WANTED
SOUTH OAK BAY — 3 bdrm, 2 bathrm, full basement — call:
THE ZIEGLERS
592-1768 384-8075
PAGER 310
Seaspray Properties Ltd.
386-3124

CASH CLIENT
Urgently requires small 2 bdrm. home on bus line. Must be easy care and reasonably priced. BEN GREIG 386-6164 or 598-3105 Castle Properties Ltd.

ALBERTA FARMER
Urgently needs small two or three-bedroom retirement in quiet area. Cash to $80,000 prefers semi-rural but will consider town. BEN GREIG 386-6164 or 598-3105 Castle Properties Ltd.

HOUSES WANTED
Cash paid for your house if it is suitable for rental purposes. Call my agent Randy Small 385-1431. British American Realty Ltd.

MOVING — CAN'T SELL?
NOW—IMMEDIATE CASH
PLAYFARE VENTURES 479-1383

268 LISTINGS WANTED

BUILDING LOTS WANTED 10,000 sq. ft. or better. 386-8121 9 a.m.-5 p.m. or 383-5825 5-7 p.m.

270 EXCHANGE REAL ESTATE

Cedric Steele Realty Ltd.
388-6258

TRADE!
We have apartment buildings, and an office building. Homes or commercial zoned property in exchange will be considered.
388-6258 592-3842 mercial zoned property in exchange will be considered.
Cedric Steele
388-6258 592-3842 Res.

3.6 ACRES WITH HOUSE PRESENTLY rented. Will make top notch subdivision when sewers are in. What have you in exchange?
S. PHILPS 386-2914

APPROXIMATELY 32,000 SQ. FT. of land, with large older home, to trade for condominium-townhouse or other property. Contact T. Davies, 388-9181.

SOMETHING DIFFERENT IN A quality townhome. Excellent downtown location. Consider trade on small home, land or revenue property. $54,900. 383-9126.

WILL CONSIDER MOTOR HOME, Car or anything of value as downpayment on New 3-bedroom home in Sooke, at $49,900 652-4286, 656-5944.

TRANSFERRED, WILL TRADE house in Ottawa for lot, house or townhouse in Victoria area. 112—743-5261.

WILL EXCHANGE EQUITY OF $30,000 in new 4 bedroom, South Oak Bay home, for building lot. 598-1709.

271 LOTS FOR SALE

.49 ACRE
This newly sewered property could provide 2 lots plus a 2 bedroom full basement home, valued at $50,000 to $55,000. Full asking price $89,500. For details contact
388-4434 GERRY PARKER 595-4972
Westmont Realty (1977) Ltd.
920 Hillside Ave.

UPPER FOUL BAY ROAD
$31,500
Level building lot. Rear lane entry. Lot is 49.97x139.79 ft. For more details please call LYNETTE DELAHUNT at 592-2407.
WHYTE & GOWER
OAK BAY PROPERTIES LTD.
2227 Oak Bay Avenue

SEA VIEWS WOODED SECLUSION
On a quiet no-through avenue close to Margaret Bay in Gordon Head. 120x100. $55,000.
Residence 598-1420 Ted Walford Office 477-1841
Block Bros. Realty Ltd.

HIGH DONCASTER — 2 NEWLY developed large secluded view lots. Many Oak trees. Fully serviced. Lot A over 11,000 sq. ft. $42,500. Lot B over 17,000 sq. ft. $39,900 Owner 479-6879.

ARDMORE .74 ACRE, CORNER Glenelg and Dogwood. Pine, arbutus, cedar. Partial sea view, cleared building site. First time advertised. $34,200. 479-7284.

BUILDING LOT
High Quadra. 73x120 approximately, among new homes, $28,500. Otto Leesment, 382-8937.

271 LOTS FOR SALE

DEAN PARK ESTATES

Totally planned and controlled to protect its special environment and your investment. All one third acre lots priced from $28,000 to $49,000.
Located on the side of the mountain adjoining John Dean Provincial Park and overlooking the Dominion Agricultural Farm with views of the Straits of Georgia. Gulf Island and Mount Baker. Dean Park Estates is Vancouver Island's answer to Vancouver's world famous British Properties — features include complete underground services, own water supply, own sewer system, curbs and well lit streets.
All offers dealt with in a most cooperative manner.
Nearly every lot in this development has at least a glimpse of the sea — over 70 sold.
Entrance close by Panorama Recreation Centre on East Saanich Road — From Pat Bay Highway — Turn off at McTavish.
OPEN DAILY
11 A.M. TO 4 P.M.
SALES OFFICE
656-7041
OR
GEORGE BLACK
382-2426
Pager 2883
ANOTHER QUALITY DEVELOPMENT FROM
Park Pacific

CAULTA HEIGHTS
SUPERB SITES FOR YOUR DREAM HOME
From Victoria, take Sooke Rd. ½ mile past Metchosin cutoff, left onto Fulton, right on Bexhill to Caulta Crescent.
For further information
Call N. Sewell
658-5713
UNSURPASSED VIEW LOTS

EXCITING
ONE OF A KIND
Dawson Way subdivision (Landsend Rd,) waterfront and waterview lots. Approx. 1 acre. By developer.
384-3155
R. Sartorius

INVESTIGATE TODAY!
BEAUTIFUL CUL-DE-SAC
CHOICE LOTS, ACT NOW!
Park-like, full underground services, lighting, curbs and paving. Area of fine homes. Llanfair Crescent off Wallace Drive, south of Marchant Road. See lot numbers and signs. From $34,500. Terms. Full details: Fred Marconi.
MARCONI REALTY
386-3941

CENTRAL SAANICH
COMMERCIAL (C5) approx. 5 acres. Great motel site.
RESIDENTIAL R1 approx. 4 acres.
ROW HOUSING DEVELOPMENT SITE, 33 units, ready to go.
384-1424 388-5464 pager 610
Smith, Dobson Estates Ltd.

GORGE WATERWAY
Fully serviced subdivision, above average sized lots, beautifully treed and sloping towards the water. Close to schools, churches, shopping centre, and golf course. A pleasant tranquil living environment from only $27,000. Direct from Developer. Phone anytime 388-9644.

GORDON HEAD
Lots for sale near UVIC, all schools and shopping. We supply floor plans and will build a house to suit your needs. Do some of the work yourself and save money. For information call Mrs. Pat Saulnier, Kasapi Const. Co. Ltd., 538 Dupplin Rd. at 386-6191 or 384-2197.

CENTRAL SAANICH
Attractive building lot facing south and west with valued features such as — level, in lawn, with sea glimpses, near access to sea, all services inc. sewer. Price $34,000. Wilfred Davis — 479-1667 or 658-8884.
J. H. Whittome & Co. Ltd.
Royal Oak Branch

DUPLEX LOT
1800 sq. ft. lot zoned for a duplex. Dog-leg at end of cul-de-sac. Needs approx. $2000 worth of blasting. Now offered at $29,000. First time on the market, plans available.
595-0927 Sue Warke 388-7557
CAPITAL CITY REALTY LTD.

POTENTIAL 3 LOT SUBDIVISION
MINIMAL SERVICE COSTS WITH
CONTRACT PRICE AVAILABLE.
DOUGLAS ST. AT CAMEO.
ASKING $66,000
RICK at DOUGLAS HAWKES Ltd.
384-7128. Res. 477-7074

LISTEN TO THE SURF
From this semi-waterfront lot 102'x256', across from Chesterman Beach. Nicely treed, level, driveway in, and building site cleared. Asking $19,900. Phone Richard Bartrop 390-2719 or Toll free Block Bros. Nanaimo 388-9240.

Lots For Sale
Full underground services. Nine lots available in Gordon head. Sandell Place off Edgelow. From $28,000. Call 385-6211; evenings, 479-0187.

EAST SOOKE, NEAR PIKE Road. 2 acres view property. Treed, secluded, water, driveway. $26,000. PETER BROWN or DAVID SCOTT, 385-3435.
P. R. BROWN & SONS LTD.

¾ ACRE
EAST SOOKE, OCEAN VIEW, $100 DOWN AND BALANCE TO OWNER at 10%. FULL PRICE $19,900. KLENMAN, TOWN & COUNTRY REALTY, 382-7276. RES. 592-9771.

CENTRAL SAANICH
Fully serviced lots, $23,500 to $28,500. See sign on location at 1891 Mt. Newton X Rd. for information phone 652-1739 or 652-1579.

TREED ½-ACRE SERVICED lots on quiet cul-de-sac, experimental farm area, close to all facilities and recreation centre. $31,000 to $33,000. 656-2269.

900 BLOCK FOUL BAY ROAD in area of prestige homes, naturally treed, 70 ft. by 123 ft. One of a kind, $41,000. 592-4819.

WILLIS POINT SEAVIEW LOT, 260 ft. to water with acces, power and phone of property line, $21,000. 652-1892.

19,000 SQ. FT. WATERVIEW LOT north Gordon Head. $39,500.
385-7721 DALE BRIGGS 592-3978
GARDNER REALTY LTD.

DEEP COVE — SUNNY TREED .83 acre, orchard, water, $29,900, 656-1708.

SHAWNIGAN LAKE, LARGE lot, ready to build on, $14,500. 592-9885.

BRENTWOOD BAY, LARGE LOT 70x110 on Damelard. 652-5837.

½-ACRE LOT AT WHIFFIN SPIT, $18,000. 642-3455.

66 BY 145 AVERAGE, $21,500 firm. Phone 479-3488.

271 LOTS FOR SALE

CADBORO BAY
$37,000 and $39,000 in excess of 14,000 sq. ft. per lot.
JOHN F. COLWELL
388-6454 592-9828
REALSPAN PROPERTIES LTD.

Building lot in Pat Bay area, with water connections, $22,000.

½ acre plus; treed lot in quiet area of Deep Cove. Approved well. $27,900.

.75 acre in the quiet Chalet Road area of Deep Cove. Approved well. $29,000.
SPARLING REAL ESTATE
Betty DuTemple
656-5511 658-8130

10-ACRE VIEW LOTS
CENTRAL SAANICH
NOW
$58,000-$62,500
$4000 down — $8500 down
RICK at DOUGLAS HAWKES LTD.
384-7128, Res. 477-7074

TURGOOSE POINT
Fully serviced with underground hydro and street lights, close to the ocean, minimum 8400 sq. ft. lots, from $23,500 direct from developer. 652-1194, Res. 652-2445.

MILL BAY. APPROX. 1-3 ACRE, seaview, water and power. $19,500. 658-5356.

BROADMEAD, ONE-THIRD acre, $36,000. 477-8506.

273 PROPERTY FOR SALE

HIGH HILLSIDE
11,439 sq. ft. of R3-2 zoned City property. Also plans for 10 unit Condominium or rental apartment. $110,000 value.
Joe Manton 382-5211
ROBERTS INVESTMENTS LTD.

1.78 ACRES WHICH CAN BE SUBdivided into 3 lots 83x298. Vendors will include subdivision costs, water hook-up and any fill required for perc. test. $28,000 each. Call:
385-7721 DALE BRIGGS 592-3978
GARDNER REALTY LTD.

TWO 2-ACRE LOTS FOR SALE, priced to sell. 383-8328 days.

274 PROPERTY WANTED

HAVE LAND OR PROJECT?
We are interested in buying land for subdivisions, site for high, medium or low density, or revenue projects in progress. Phone Kasapi Construction, 386-6191.

BUILDING LOTS WANTED 10,000 sq. ft. or better., 386-8121 9 a.m.-5 p.m. or 383-5825 5-7 p.m.

280 ACREAGE FOR SALE AND WANTED

AN EXCELLENT OPPORTUNITY TO PURCHASE APPROXIMATELY 16½ ACRES LOCATED WITHIN THE BOUNDARIES OF THE PROPOSED NEW REGIONAL TOWNSITE IN COLWOOD. Owner may consider some trade. For details call ALMER OLSON or BILL JENSEN, Royal Trust, 384-8001.

7.66 ACRES CORDOVA BAY RD.
$139,500
This magnificent heavily treed property is ideal for the discerning buyer wishing privacy and seclusion for a superb homesite overlooking the ocean with views of Mt. Baker. MLS31183.
For further information call:
M. A. Ruddy 656-4089
Park Pacific Inv. Ltd. 383-4124

LAND BARON COWICHAN STATION
40 Acres. Privacy. Seclusion. Views. $79,500. Make an offer. MLS. 30559.
CALL: JOHN HOLMS at 386-7521.
BOORMAN INVESTMENT CO.
612 FORT ST.

10 ACRES, $39,800 ONLY $2,900 DN.
Located on Koksilah River at Cobble Hill. Nice trees. Good soil.
CALL: 388-6876 — 479-1383

WE WOULD LIKE TO BUY 2-5 acres in the country. Approx. value $30,000. 592-6432, 8 a.m.-8 p.m.

285 UP-ISLAND PROPERTIES

INDUSTRIAL SUBDIVISION
DUNCAN, B.C. Industrially zoned subdivision, fully serviced and ready to go. Lots range from 1-3 acre and upwards with $54,000. 23 lots in this phase with 10 lots SOLD. Call WAYNE GRIFFITH, office 746-5171, evenings 746-6275.
H. W. DICKIE LTD.
70 GOV'T ST., DUNCAN, B.C.

MILL BAY BY OWNER
Uniquely designed home, finished 6 months ago. This 3-bedroom house is sitting on 1.7 acres, near schools. Over 1900 sq. ft. of living space, 2 living rooms, sewing room, spacious kitchen, 2 full bathrooms, quality carpet throughout. 500 sq. ft. shop, plenty of storage. $68,500. 743-9438 or 743-9890.

MILL BAY-COBBLE HILL
$39,800 — 10 ACRES
ONLY $2,900 DOWN
NICE TREES — SOIL. 479-1383

$24,500. 2 BEDROOM TOWNhouse. Well cared for. $3,000 below cost. Box 1618, Parksville, B.C. 248-5462.

BUCCANEER BEACH, ½-ACRE treed lot wih cottage, hydro, water. Offers, $18,485. 479-1203.

290 FARMS FOR SALE AND WANTED

SINCE 1887 Pemberton, Holmes Ltd.
1000 Gov't. St. 384-8124

ROBIN HILL FARM
A perfect place with an old-fashioned 2 storey home of great charm. Woods, rolling meadows, limestone hill, cedar snake fences, in and out drive from Chilco (off Atkins) and on to Trans Canada opp. Thetis Lake Park. Sheep barns, cattle barns & old barns. Riding ring. 11½ to 12 acres in two lots. Asking $195,000 and will talk terms.
DESMOND HOLMES
384-8124 478-1227

293 GULF ISLAND PROPERTIES

3 Beautiful Lots
SALT SPRING ISLAND
$11,900 EACH. 388-6876

294 MAINLAND AND OUT OF PROVINCE PROPERTIES

BY OWNER
Arizona R.V. Lots. Live up to 364 days per yr. No perm. visa reqd. All utilities, golf, pool, sauna. Can arrange Ore. tax exempt. on R.V. 5th wh. or mtr. hms. $600 U.S. eq. dn. $77 U.S. eq. mo. Full brochures on request, $10 or call 503-636-2738, write 555 Country Club Rd. Lake Oswego, OR 97034.

TWO ACRE FARM IN GRAND Forks Valley, 3 bedroom house, workshop, barn, chicken house, woodshed. Acreage fenced and irrigated. $54,000. 384-5483.

Deaths and funerals

305 DEATHS and FUNERALS

CHEUNG — On March 2, 1978 at the Royal Jubilee Hospital, Sun Cheung aged 57 years, born in Canton, China, coming to Victoria from Hong Kong in 1968. He is survived by his loving wife, Get Ching, at the residence; 1 daughter, Mrs. Fern Yuen of Victoria; 2 sons, Hing and Sing of Victoria; 4 grandsons, Alexander, Wesley, Douglas and Benjamin; 3 granddaughters, Susan, Linda and Catharine; 1 sister in Canton, China; 1 nephew and 2 nieces in China. He worked at Fairway's Super Market.
Funeral service at McCall Bros. FLORAL CHAPEL, Johnson & Vancouver Sts. on Thursday, March 9 at 12:00 noon with the Rev. S. Lee officiating. Interment at Royal Oak Burial Park.

COOPER — In Gorge Road Hospital, on March 5th, 1978, Mrs. Anastasia Maude Cooper, age 82 years. Born in Placentia Bay, Newfoundland and has been a resident of Esquimalt, B.C. for the past 52 years, late residence, 1228 Effingham Street. She leaves her loving husband, John Edward Cooper at the residence. 4 sons, Gordon, View Royal, Edward, Colwood, Allen, Colwood and Gary, Esquimalt; 5 daughters, Mrs. G. (jacqueline) norby, Edmonton, Alberta, Mrs. B. (Joan) Cross, Esquimalt, Mrs. S. (Gladys) Cudby, Marygold Dist., Mrs. June Akehurst, Oak Bay and Mrs. C. (Pearl)Harper, Colwood. 43 grandchildren, 25 great grandchildren, 26 great great grandchildren; her sister, Mrs. Frances Malton, Garnish, Newfoundland, 2 nieces in Halifax, Nova Scotia.
Services will be held in Sands Funeral of Heather, Colwood, B.C., on Wednesday, March 8th, 1978 at 1:00 p.m. Rev. David R. Stiven officiating, interment, Hatley Memorial Gardens.
SANDS — COLWOOD

DELVES — March 3, 1978, James Herbert Delves, aged 77 years of CNIB, Calgary. He is survived by his son Trent of Calgary, 4 grandchildren, 2 sisters, Mrs. John (Grace) Parsonage, Maple Creek, Saskatchewan and Mrs. Emmitt (Mollie) Horning, Burnaby, B.C. He was predeceased by his wife Betty in Dec. 1977.
Services Wednesday, March 8 at 1 p.m. at the Chapel on the Hill, 1708 16th Ave., North West, Calgary. Cy Foster — Gooder Funeral Service. Cremation. In lieu of flowers donations may be made to the CNIB, 1260 Memorial Drive, North East, Calgary.

ELSEY — Anne Donaldson age 85, passed away in Santa Fe, New Mexico. Preceded in death by her husband Charles Elsey and son John G. Elsey. Mother of Mrs. Robert (Jean) Doddrige, Santa Fe, New Mexico, sister of James R. Donaldson, Victoria, B.C., aunt of Mrs George Bridges, Victoria, B.C., and Glen Snowden, Vancouver, B.C., 4 grandchildren and 6 great grand children. Member of O.E.S. No. 209 and the First Presbyterian Church, former member of Broadview Chapter of Orthopedic Guild, Order of Amaranth Rainbow Club.
Service Friday 11 a.m. at Arthur A. Wright Funeral Home Seattle, Washington. In lieu of flowers family suggests memorials to the Children's Orthopedic Hospital Seattle, Washington.

FIELD — John E. of Oak Bay, peacefully in his sleep, March 5, 1978. Aged 85 years. Survived by his loving wife Lillian, 1 son, John of Regina. 4 grandchildren, Linda and Lisa of Regina, John and Susan of Toronto. 1 brother Hubert of Vancouver. 4 cousins. Mr. Field served overseas in the 48th Battalion 1st World War. Member of the Brittania Branch Legion No. 7, also Masonic Lodge Camosun No. 60.
Private family service will be held. Flowers gratefully declined, those so desiring may contribute to the Canadian Cancer Society. Arrangements through First Memorial Services Ltd.

GILMER—In North Saanich, B.C., on March 5th, 1978, Mrs. Miriam Eleanora Gilmer, aged 52 years, born in Victoria, B.C., late residence, 1274 Lands End Rd., North Saanich, B.C. She leaves her loving husband, Nevin, at home; daughters, Mrs. Rosemary McCullough, North Saanich, Nana Sloan, Saanich, and Daphne Sloan, Oak Bay; son, Gordon Sloan, Oak Bay; her parents, Mr. and Mrs. H. A. Lineham, Victoria, B.C.; sisters, Mrs. Loretta Taylor, Victoria, B.C., and Mrs. Bernadette Smith, Tacoma, Wash.
Prayers will be offered in the Sands Mortuary Limited "Memorial Chapel of Chimes" on Wednesday, March 8th, 1978, at 7:30 p.m. Mass will be celebrated in St. Andrew's Cathedral, 740 View St., on Thursday, March 9th, 1978, at 10:00 a.m. Rev. Father Maurice Costelloe celebrant. Interment in Ross Bay Cemetery.
SANDS — VICTORIA

HAWORTH—In Victoria, B.C., on March 6th, 1978, Mr. Leonard Haworth, aged 83 years. Born in England, late residence, 710 Fort Street. He leaves his sister, Mrs. Ethel Beaven, Victoria, B.C.; nieces, Mrs. F. (Gwen) Hatton and Mrs. H. (Betty) Weaver, Ontario. The late Mr. Haworth served overseas during the First World War and was a member of the Royal Canadian Legion, Pro Patria Branch No. 31, Victoria, B.C.
Service in the Sands Mortuary Limited "Memorial Chapel of Chimes" on Wednesday, March 8th, 1978, at 3:00 p.m. Rev. Jack Murray of Holy Trinity Anglican Church, Sooke, B.C., will officiate.
SANDS — VICTORIA

HORYNA — Accidentally on Feb. 28, 1978, Gunter Horyna, of Youbou, B.C., age 32. Survived by his loving parents Joses and Annelie Horyna, of Youbou; his sister Astrid; and nieces Tara and Tanya.
A Lutheran Memorial Service will be held at the Youbou Church on Thursday, March 9, at 1:30 p.m., Pastor Hill officiating. In lieu of flowers donations to the Heart Foundation would be appreciated.

KERSTENS — In Victoria on March 5, 1978, Thelma Rachel Kerstens in her 80th year of 14 Gorge Rd. West, born in Lilloet, B.C. and resident here for 20 years. Widow of Henry Peter Kerstens, she leaves 2 daughters, Mrs. Henrietta Starr of Victoria and Mrs. Joan Marie Bredo of Parksville; 1 grandson Sean; 2 brothers, Cyril and Nick Craig, and 1 sister, Patricia Thommassen. Special thanks to Dr. J. R. Wilson and staff at South Block 2, Royal Jubilee Hospital.
Funeral service in the FAMILY CHAPEL of McCall Bros. on Wed., March 8 at 1:00 p.m. Interment at Royal Oak Burial Park.

McINTOSH — Friday, March 3, 1978, Miss Jean Isabelle McIntosh late of 102-2305 Victoria Ave., Regina. Passed away in a local Hospital after a lengthy illness. Predeceased by her parents and half brother George B. Cameron of Bulyea, Saskatchewan. Miss McIntosh is survived by 4 sisters: Mrs. C. H. J. (Marion) Burrows, The Misses Mary, Grace and Margaret McIntosh all of Regina, one brother W. Gordon McIntosh, Victoria, B.C. One niece Mrs. Gordon Ferguson, Surrey, B.C. Three nephews, John A. Cameron, North Burnaby, B.C., Douglas Cameron, North Delta, B.C. and Don Cameron, Bulyea, Saskatchewan, several great nieces and nephews.
Funeral service will be held on Tuesday, March 7, 1978, at 1:30 p.m. Speers Funeral Chapel with Rev. C. L. Barbour officiating. Interment in Riverside Memorial Park, flowers most gratefully declined, friends so wishing may make donations in Memoriam to Knox Metropolitan United Church Memorial Fund, The Canadian Arthritis and Rheumatism Society, No. 4-1651 11th Ave, Regina or to the Charity of their choice.

305 DEATHS and FUNERALS

McMULLEN — Violet Carrie of Victoria, passed away March 5, 1978, aged 59 years. Survived by 1 son, Erle end daughter-in-law, Teena. 3 grandchildren. 1 brother, Mr. John Burgess, Piapot, Saskatchewan. Mother-in-law, Mrs. Annie McMullen.
Funeral service will be held Wednesday, March 8 at 2:00 p.m. in Church of Latter Day Saints, 2990 Quadra Street. Interment Royal Oak Burial Park. In lieu of flowers donations to the Multiple Scelerosis Society of Victoria would be appreciated. Arrangements through the Memorial Society of B.C. and First Memorial Services Ltd.

OAKLEY — Suddenly in the Lyon's Gate Hospital, North Vancouver, on the 4th March, 1978, Reginald Victor Oakley, age 66 years, born in Bishop Stortford, England. Survived by his loving children of Victoria, and sister in England. Having served in the newspaper industry for over 50 years.
Following cremation a Memorial Service is being held at the St. Andrew's Anglican Church, 3rd St. Sidney, B.C. on the 8th March, 1978, at 11 a.m. Rev. Robert Sansom officiating.

RUNDLE—In Victoria on March 5, 1978, Mrs. Hattie Bell Rundle, aged 83 years, born in Renfrew, Ontario, and resident of Victoria for several years, formerly of Vancouver. Predeceased by her husband, William, and son, Howard, she leaves her son, Grant of Jasper, Alberta; daughter-in-law Vaughn and three grandchildren, Brian, Jody and Carol of Saskatoon, Sask.; several nieces and nephews. She was a graduate nurse of Victoria General Hospital and nursed in Vancouver for several years and served as a nursing missionary of the Methodist Church in China. Funeral service in the FAMILY CHAPEL of McCall Bros. on Thursday, March 9, at 1:00 p.m. with the Rev. E. Laura Butler officiating, followed by cremation.

SIBLEY — On March 4, 1978 at Gorge Rd. Hospital, Mrs. Alice Gertrude Sibley, aged 92 years, beloved wife of George Sibley of 203-2926 Harriet Rd. Born in England, Mrs. Sibley has been a resident of Victoria for the past 52 years. She is survived by her husband, son-in-law and three grandchildren in Vancouver.
Funeral services will be held at 11:00 a.m. Wednesday, March 8th in Hayward's Thomson and Irving Funeral Chapel, 1625 Quadra St. Interment will be in Hatley Memorial Gardens.

WARD — Born Nov. 8th, 1915 in Victoria, B.C., passed away March 5th 1978 in Vancouver, B.C. Donald Gregory Ward of 7163 Elliott St. Vancouver, leaves his loving wife, Gladys, also one son, gregory, at home; two daughters, Jeanette McCarthy, Portland Oregon, Lucille Ward of Burnaby; one granddaughter, Kimbely of Portland, Oregon; two brothers, Robert of Ladysmith, B.C., Walter of Victoria, B.C.; four sisters Mary Greenwell, Lake Cowichan, B.C., Teresa Noble, Victoria, B.C. Lucille Gee, North Vancouver, Barbara Miller, Richmond, B.C. Also 22 nieces and nephews. The deceased was a member of Vancouver Airport Yacht Club, Richmond, B.C.
Funeral Mass will be celebrated Thursday, March 9th, 1978 at 10 a.m. in St. Anthony's (Marpole) Church 73rd Ave. and Montcalm St., Vancouver. Rev. F J. Nash celebrant. Interment Ocean View Burial Park. Kearney Funeral Director.

WATSON — In Victoria, BC. on March 1st, 1978, Mrs. E. Jane Watson, aged 86 years, born in Victoria, late residence 10 Midwood Rd., View Royal, B.C She leaves her son and daughter-in-law, Fred M. and Eileen Watson; grandson, Frank Watson; brother, Lary MacKay, all of Victoria; several nieces and nephews; and sisters-in-law, Lilly and Mabel MacKay, Victoria, and Maureen MacKay, Vancouver, B.C.
Private family service was held in the Sands Mortuary Limited "Family Chapel of Memories" on Monday, March 6th 1978 at 11:00 a.m. Rev Father Maurice Costelloe officiated. Cremation. In lieu of flowers those so desiring may contribute to the G. R. Pearkes Clinic for Handicapped Children, 3970 Haro Rd., Saanich, B.C.
SANDS—VICTORIA

WILCOX — In Victoria, B.C. on March 5th, 1978, Miss Irene Frances Wilcox, age 73 years. Born in Bristol, England, late residence, 630 Foul Bay Road. She leaves her niece, Mrs. Rose Copp, Chemainus, B.C., grand nieces, Laurie, Lynn and Cindy, her aunt, Mrs. Ann Oliver, Sidney, BC.
Service in the Sands Mortuary Limited "Memorial Chapel of Chimes" on Wednesday, March 8th, 1978 at 1:00 p.m. Rev. Father Joseph B. Jackson officiating. Cremation. Flowers gratefuly declined. Those so desiring may contribute to the B.C. Heart Foundation, 1008 Blanshard Street, Victoria, B.C.
SANDS—VICTORIA

YOUNG — Hilary Dorothea at the Gorge Road Hospital on March 5, 1978 in her 75th year, a long-time resident of Victoria, late of 205 Wilson St. Born in Twyford, Somerset, England. An active member of the Victoria Theatrical Society. Survived by her daughter in California and her son in Europe.
Funeral service will be held Thursday, March 9th at 10 a.m. in St. Saviour's Anglican Church, 310 Henry St. with G. A. Cedric Jones officiating. Cremation. CUNNINGHAM FUNERAL CHAPEL in charge of arrangements.

309 IN MEMORIAM

ARMSTRONG — In loving memory of my husband Arthur who left us March 3, 1976.
We think of you always.
—Your dear wife, Queenie and daughters, Patricia, Barbara, Mary and Betty.

McLEAN — In loving memory of our wife, mother and grandmother, Olive who passed away March 6, 1976.
Loving and kind in all her ways.
Upright and just to the end of her days;
Sincere and true, in her heart and mind.
Beautiful memories she left behind.
Ed, Pat, Win, David, John and Christine.

TERRY — In loving memory of a dear wife, mother and grandmother, Nancy, who passed away one year ago today, March 7th, 1977.
The day Thou gavest, Lord, had ended and darkness fell at Thy behest.
—Sadly missed by your loving husband, Bill, daughter, Shirley, son, Richard and grandchildren, Ronnie and Chrissie.—Till we meet again.

THEY SHALL GROW NOT OLD AS WE WHO ARE LEFT GROW OLD, AGE SHALL NOT WEARY THEM, NOR THE YEARS CONDEMN, AT THE GOING DOWN OF THE SUN, AND IN THE MORNING, WE WILL REMEMBER THEM.
WITH GRATITUDE. SANDS

310 FUNERAL DIRECTORS

Hayward's (B.C. Funeral Co.) Thomson & Irving
Funeral Chapels
1625 Quadra St.
386-3505

FIRST MEMORIAL SERVICES
Serving the Public and Exclusive Undertakers for the Memorial Society of B.C. 458-5244.

310 FUNERAL DIRECTORS

Sands
COMMUNITY CHAPELS DEDICATED TO SERVING Vancouver Island Families

HERE WHEN YOU NEED US

Your Seven Community Chapels

VICTORIA	388-5155
SIDNEY	656-2932
COLWOOD	478-3821
DUNCAN	746-5212
LADYSMITH	245-2331
NANAIMO	753-2032

We Care About Vancouver Island Families

Sands

McCall's
WEDNESDAY
KERSTENS, Mrs. Thelma H.
1:00 p.m.—FAMILY CHAPEL
STURGEON, Mr. Kenneth M.
2:00 p.m.—ST. AIDAN'S UNITED CHURCH
THURSDAY
CHEUNG, Mr. Sun
12:00 noon—FLORAL CHAPEL
RUNDLE, Mrs. Hattie Bell
1:00 p.m.—FAMILY CHAPEL
McCALL BROS.
Floral Funeral Chapels
385-4465

CUNNINGHAM FUNERAL CHAPEL
1155 FORT ST.
Phone 384-5512 or 384-8626
Offering dignified moderate service for all. Geo. S. Cunningham, owner, manager.

311 MONUMENTALS

MORTIMER'S Monumental Works
FOUNDED 1877
709 KINGS RD. (at Douglas)
383-6421

STEWART MONUMENTAL Works Ltd.
ESTABLISHED 1896
Marble fireplace and tabletops
1403 May St. 384-3452
Memorial of Distinction

SPELL IT OUT

When you have something to sell, the easiest way to find a buyer is to spell it out in print! You do that by placing a low-cost Classified Ad in the newspaper, telling our readers what you have to sell. We'll help you Give us a call today. at 386-2121.

Seminar On China Thursdays

A seminar on China has been arranged by the Chinese-Canadian Friendship Association.

It will begin Thursday at the CCFA hall, 535 Fisgard, from 8 p.m. to 9:30 p.m. The seminar will continue on a weekly basis through April 27.

The first lecture will be given by Richard Liu, of Pearson College, and will review the panorama of Chinese painting, from traditional to peasants' art.

The subjects and speakers on successive Thursdays, will be as follows: Proto-Democracy in Early China; Harry Hsiao, University of Victoria. Women in Chinese Society; Harry Hsiao. Science and Technology in Ancient China; W.C. Tan, Pearson College. The Developmentj of Energy Resources and Industry in Modern China; David Lai, University of Victoria. Social Harmony and Conflict in Traditional and Modern China; Woon Yuen Fong, UVic. China After the Death of Chairman Mao; Rene Goldman, University of B.C. Differences between Chinese and Russian Communism as Shown in the Art of the Two Countries; Ralph C. Crozier, U Vic.

Fee is $20 for the eight sessions. Application forms can be obtained from the Chinese-Canadian Friendship Association at the above address.

Brass Five Concert Sunday

The Brass Five will give a one-hour concert at 3 p.m. Sunday from the carillonneur's cabin level of the Netherlands Centennial Carillon.

Members of the Victoria-based quintet taking part will be trumpeters Greg Sly and Mike Broadley, trombonist Sheila Knibbs, quintet leader Bruce Boucher on the French horn and John Bird on tuba.

The concert is one of a series of events marking the 10th anniversary of the inauguration of the carillon on March 9, 1968.

In addition, extra 30 minute carillon recitals will be performed Thursday at noon, Friday at 5 p.m., Saturday at 3 p.m., Monday at 10 a.m., next Tuesday at 4 p.m. and Wednesday, March 15 at 5 p.m.

DEEPSEA SHIPS IN PORT

Plumper Sound — California Rainbow, Floret.
Cowichan Bay — World Marine.
Crofton — World Agamemnon, Harfleur, Vishva Karuna.
Harmac — Harfleet.
Gold River — Caledonian Forest.

PROVINCE OF BRITISH COLUMBIA

NOTICE

NOTICE is hereby given that, pursuant to Standing Orders, no Petition for any Private Bill shall be received by the House in its forthcoming Session after Monday, the 10th day of April, 1978.
Dated January 12, 1978.
Ian M. Horne, Q.C.
Clerk of the Legislative Assembly of British Columbia.

NOTICE TO CREDITORS
In the matter of the estate of Robert John Vogan, deceased.
CREDITORS and others having claims against the above Estate are required to send full particulars of such claims to Canada Permanent Trust Company, 1125 Douglas Street, Victoria, British Columbia, on or before the 4th day of April, 1978, after which date the Estate's assets will be distributed, having regard only to claims of which the Executor shall then have received notice.
CANADA PERMANENT TRUST COMPANY
Executor
By its solicitors:
Randall, Meyer Pollard & Fuller

NOTICE TO CREDITORS
IN THE MATTER OF THE ESTATE OF McTAGGART COWAN (also known as Garry McTaggart Cowan and also known as Garry McTaggart-Cowan) DECEASED, late of 93 Beach Drive, Victoria, British Columbia.
NOTICE IS HEREBY GIVEN that creditors and others having any claim against the Estate of the above named deceased are required to send particulars of the same to the Montreal Trust Company, 1057 Fort Street, in Victoria, British Columbia, on or before the 29th day of March, 1978, after which date the assets of the said Estate will be distributed having regard only to such claims of which the said Executor shall then have had notice.
DATED at Victoria, British Columbia this 20th day of February, 1978.
THE MONTREAL TRUST COMPANY,
Executor,
by Kirchner & Patterson
Its Solicitors

Selling to Japan 'Damned Tough'

TOKYO — The Japanese customs inspector opens every crate of metal baseball bats from a foreign manufacturer. He selects one bat, saws it open and rules that the inside is not machined sufficiently. The whole shipment is rejected.

A restaurant owner importing giant pizza ovens finds the foreign products classified as "appliances" and therefore subject to much higher duties.

A supplier of veterinarian instruments wants to order some tools from abroad. But he is told he must apply for an import licence and then he must get approval for the import and then the import must be tested. The procedure could take a year.

Such examples of the difficulty of selling imports in Japan are legion in the foreign business community here.

"It's all part of that famous two-way Japanese street," an American banker said bitterly. "It only goes one way."

And these examples also illustrate a formidable fact of life overlooked in the recent Japan-United States negotiations to defuse increasing trade tensions. The reality is that no handful of actions reached over some polished bargaining table is going to change overnight the entrenched national economic system reflecting Japan's clannish, insular structure.

"You start off with the fact that Japan has a basic protectionist policy," says Bruce Rankin, Canada's ambassador here. "It's the natural instinct." Rankin and others believe this policy or instinct will never change without sustained intense pressure for reform from abroad.

Officially, the Japanese government denies there is any collusion with Japanese companies to protect the hometown market for hometown concerns. But whether officially inspired or merely the outcome of historical coincidence and cultural gaps, foreign businessmen here say, the result is the same.

"It's damned tough to sell here," says one.

During the immediate postwar recovery period, Japan's protectionist policies were open and designed to nurture infant industries, which in turn were designing themselves for heavy exports.

"Japan is all rebuilt now," says an America banker. "They're up there in the majors. But they still want to play by Little League rules when they come to bat."

Much of Japan's statutory protectionism, such as tariffs, has been dropped or reduced over the years. But the Japanese often attach more importance in communication to what is unspoken than to what is explicit. Thus, Japan is generally considered to have more non-tariff trade barriers than any other major industrialized nation.

In the area of quotas, for instance, the United States has seven categories, the Benelux countries have eight and Canada, five. Japan retains 27. This fall the United States "suggested" that 11 of these be abolished. Japan's reply, announced here last week, was to liberalize modestly the quotas on some items and drop controls on other minor sub-items like maple syrup, not a basic commodity in Japanese homes.

There also is the difficult language barrier. A basic suspicion of foreigners. An unwritten rule against Japanese corporations selling out to a foreign takeover. A tradition of placing verbal orders subject to change compared with an inviolable western-style written contract.

There are unique Japanese consumer tastes that, for instance, make packaged seaweeds a big holiday gift item along with a whole salmon. There is what one foreigner calls "the 98-cent umbrella syndrome," which dictates that a cheap product, especially a foreign one, can't be any good. That results in import markups often of several hundred per cent by local distributor. That limits sales.

Importantly, there are, too, structural barriers militating against change in this ancient nation of 113 million. The market is already sophisticated and quite competitive. Like Japanese society, its wholesale and distribution systems are complex multi-layered, entrenched and often based on strong personal relationships or loyalties that take years to build. Thus, for instance, a cosmetic store owner will sell the products of only one or two companies. Unless newcomer wants to start his own chain, a market entry can be quite difficult.

And there is also a radically different management philosophy in Japan. A Japanese manufacturer, usually associated with a supportive banking institution, is prepared to endure several years of business losses in developing a market. Often, less patient Western businessmen here feel pressured to concern themselves more with quarterly profit reports.

(The New York Times)

STILL HOPE FOR REVIVING SKYLAB

WASHINGTON (AP) — A radio signal from earth Monday briefly revived the giant Skylab station, but the results of the tests were inconclusive and more will be made today.

The 85-ton Skylab had been dormant since astronauts left it in orbit about four years ago.

From a tracking station in Bermuda, National Aeronautics and Space Administration (NASA) flight controllers are trying to determine if astronauts again can inhabit Skylab—the largest man-made object orbiting the earth.

Engineers also want to know if they can control the ship to avoid uncontrolled re-entry into the earth's atmosphere over a populated area.

As Skylab passed 360 kilometres above Bermuda on Monday, controllers sent a signal to activate batteries in the station's airlock module.

"Bermuda has solid lock. It looks like we're getting good data from Skylab," reported NASA spokesman John Taylor.

Data was transmitted for two minutes, then the signals stopped abruptly, returning three minutes later for another 90 seconds.

Ninety minutes later, on a second five-minute pass over Bermuda, the trackers received two separate 50-second bursts of radio signals, but no data.

Dr. Herman Thomason, team leader, reported the sporadic data probably resulted from a slight rolling motion by the station.

Controllers said tests in the next two days will concentrate on building up power in the airlock module batteries by slowly feeding them solar power.

If these tests prove that Skylab is still workable, NASA plans to perform technical manoeuvres in mid-April that might add some months to the space station's orbital life.

Bye bye winter, hello spring!
My kid's outgrown each single thing —
Jeans too short and shirts too narrow
In fact you'd fill a large wheelbarrow
With stuff no use to us!
He doesn't want these roller skates
And, now he's taking girls on dates,
He thinks his skateboard's not so hot —
Thirty dollars takes the lot!
All this kids' gear quite extraneous
We'll sell in Children's Miscellaneous —
A column in the Classified
That you too will be glad you tried!

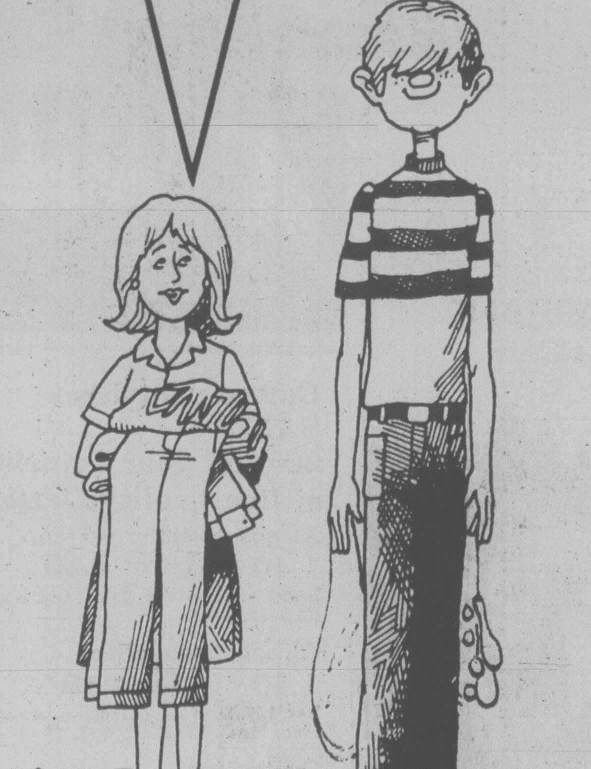

To Place Your Ad . . . Phone 386-2121

MONDAY-FRIDAY 8 A.M. to 6 P.M.
SATURDAY 8 A.M. to 5:30 P.M.

Be sure to ask about our Special Introductory Offer!

The Daily Colonist and Victoria Times

BEFORE THE JUDGE

A 22-year-old man charged with "wilfully setting fire to wood which was likely to cause material to catch fire" was denied bail Monday by Judge William Ostler in provincial court.

Gary Howard Grant, 712 Yates, was charged in connection with an incident earlier Monday in which a pile of garbage was set ablaze near the Yates Hotel where Grant was living. He was also charged with breaching a nightly 9:30 curfew.

Defence lawyer Chris Considine elected trial by judge without jury and Grant was remanded to today to fix a preliminary hearing date.

★ ★ ★

One of two teen-agers charged with a Saturday break-in at the Crystal Pool, 2275 Quadra, was released on his own recognizance in the sum of $500 and was ordered to obey a 7 o'clock curfew.

Philip Leo Cespedes-Holt, 17, of 1047 Balmoral, was remanded until March 15 for election.

★ ★ ★

A 38-year-old man was given one-month, concurrent sentences.

Albert William Short, 681 Admirals, pleaded guilty to shoplifting Dec. 19 and impaired driving Dec. 26.

Crown counsel Nicholas Lang told the court Short took four club steaks, two turkeys and a package of pork chops from Woodwards and, when arrested, had more than $77 on him. Lang also said Short was stopped Dec. 26 after police noted erratic driving.

Ostler, agreeing with defence counsel Jasper Bomhof that Short had a bad record, also placed him on six months probation and said he will recommend the sentence be served at a forestry camp.

★ ★ ★

Michael Maurice Pelletier, who was on probation for obtaining food by fraud, was sentenced to 10 days in jail after pleading guilty to the same offence.

Lang said Pelletier went to Paul's Restaurant, 1900 Douglas, at 5:45 a.m. Sunday morning, ordered and ate a $7.35 meal and then told the waitress to call police because he couldn't pay for it. Lang said Pelletier also told the waitress he was already on probation for the same thing.

Pelletier was convicted of obtaining food by fraud Jan. 20 of this year and was given a suspended sentence and placed on three months probation.

City Pianist, 18 Competes in U.S.

Victoria's multi-award-winning pianist, 18-year-old Walter Prossnitz, is the only Canadian among the semi-finalists from 21 entries in the fifth annual National Young Pianists' Competition sponsored by Golden West College, Huntington Beach, Cal.

The eight semi-finalists will perform in auditions March 18 and three finalists will be selected to play a half-hour program, March 19 in the community theatre. Awards include cash, television performances, and a $500 contract to present a full recital at the college during the 1978-79 season.

Three internationally known pianists and teachers from New York's Juilliard School, John Perry University of Texas, and the University of Southern California, will act as judges.

Celebrity Wig SALE 19.88

Save 50% on First Lady's capless easy-care wig!

Reg. 40.00 So comfortable for summer. It's lightweight and washable. A smashing look for any age group. Variety of shades from dark to light, auburns, greys and frosteds. Kanekalon modacrylic fibre.

Wigs, Dept. 225, Floor of Fashion

SALE 20% OFF

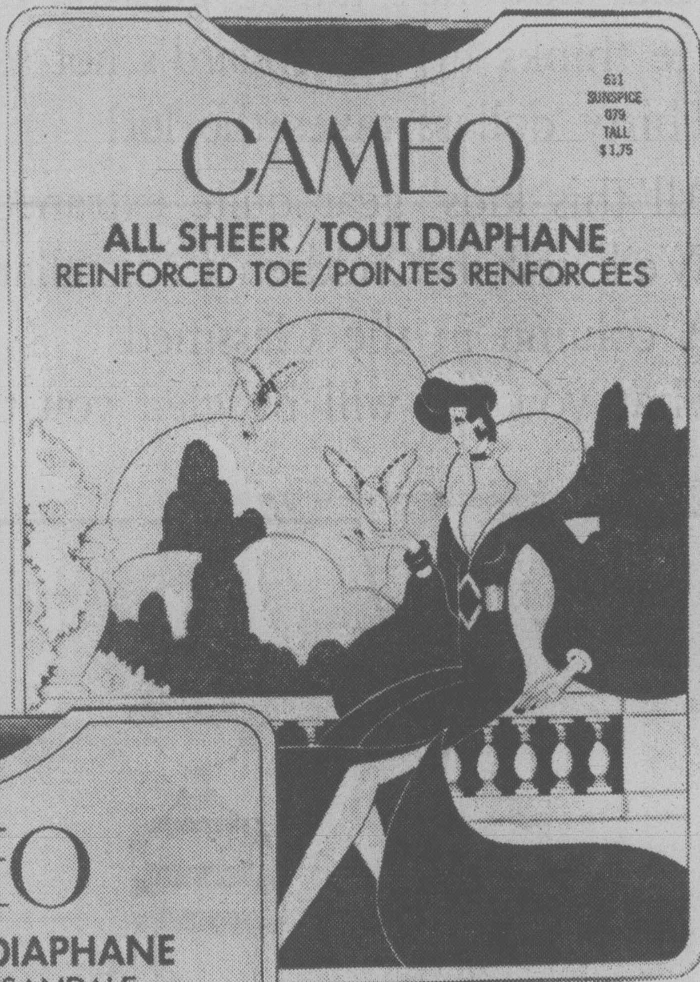

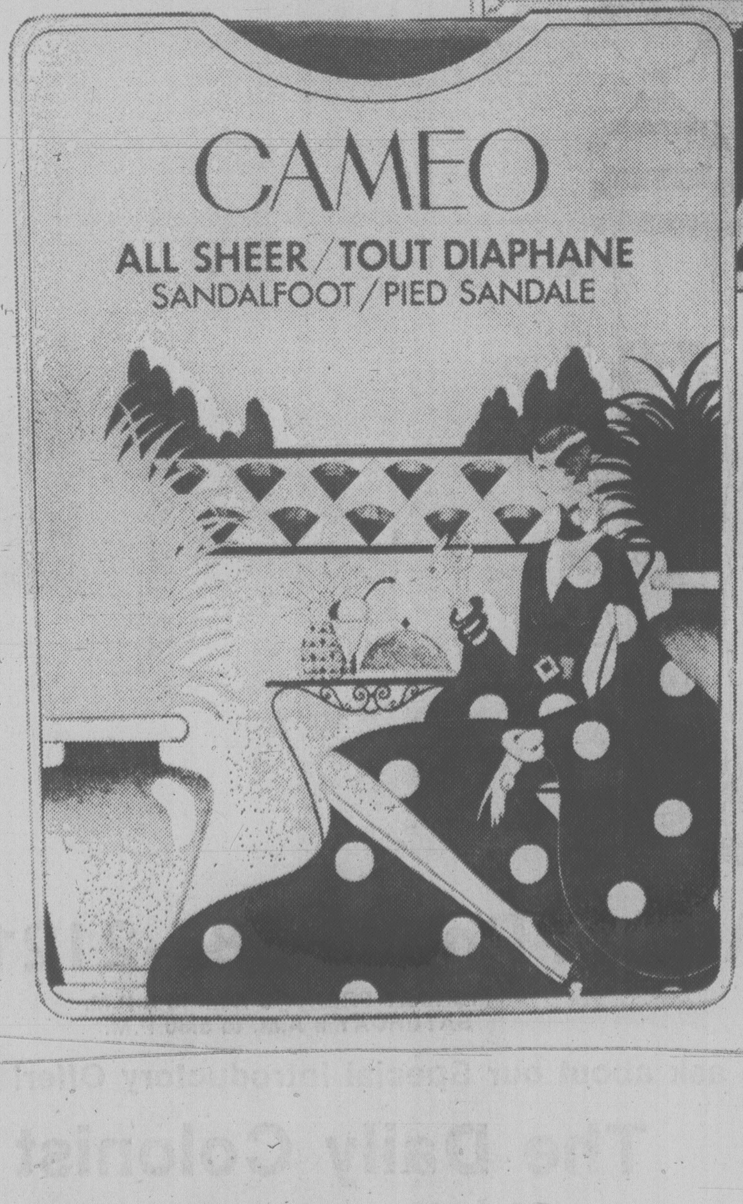

Cameo pantyhose SALE
20% off your favorite styles of fine quality Cameo hose.

All sheer reinforced toe.
1.40 3 for 4.10
Reg. 1.75. Sizes S,A,T. Tones: Cordovan, Sunspice, Beige Mist.

All sheer sandalfoot
1.40 3 for 4.10
Reg. 1.75. Sizes S,A,T. Tones: Cordovan, Sunspice, Beige Mist.

Control top
2.35 3 for 6.95
Reg. 2.95. With reinforced toe and cotton-lined gusset. Sizes S,M,L,XL,Q. Tones: Caress, Sunspice, Beige Mist.

Underflairs
1.60 3 for 4.69
Reg. 2.00. Panties and reinforced toe hose in one. With cotton-lined gusset. Sizes S,A,T. Beige panty with Sunspice leg or Caress panty with Caress leg.

Queen size pantyhose
1.80 3 for 5.29
Reg. 2.25. Reinforced panty and toe and extra wide back panel. Sizes Mini and Maxi. Tones: Vicuna, Caress and Mouse.

Knee High
.63 pair 3 for 1.85
One size. Tones: Sunspice, Vicuna, Caress

BUYLINE 388-4373

EATON'S

Store Hours: Monday, Tuesday, Saturday, 9:30 a.m. to 5:30 p.m. Wednesday, Thursday, Friday, 9:30 a.m. to 9:00 p.m.

WEDNESDAY NIGHT AT EATON'S
Shop 6 to 9 p.m. for
MONEY SAVERS
On Sale 6 to 9 p.m. Only
Personal Shopping Only

Certified Seed Potatoes 1.79
Early varieties of Warbas, Early Epicure and Norland in 10-lb. bag. **No Delivery.**
Garden Shop, Dept. 380, Main Floor, Home Furnishings Building

Noritake Progression China 66.62
20-pce. breakfast set, includes service for four people. 2-year warranty replacement of breakage under normal use. Oven to freezer safe including a microwave oven. 2 patterns only: Au Natural and Flower-Time.
China, Dept. 252, Main Floor, Home Furnishings Building

Men's Terry Pullovers 7.99
Reg. 15.00. This 80% cotton/20% polyester short sleeve pullover is machine washable and comes in powder blue, navy, tan, white or yellow. S.M.L.
Men's Furnishings, Dept. 428, Main Floor

45" Printed Viyella Reg. 8.00 yard 6.00
55% wool/45% cotton multi-purpose fabric that can be used for making shirts, skirts, dresses, etc. Guaranteed washable.
Fabrics, Dept. 233, Third Floor

Women's Sweaters Half Price 20.00 to 45.00
Reg. 40.00 to 90.00. Bulky knit style sweaters imported from Italy and France. Choose from assorted styles in cream, beige, brown, black and camel. S.M.L. Not all sizes in each style.
Signature Shop, Dept. 546, Floor of Fashion

Kodacolor Color Print Film 1.19
Great for all the good times to come that you won't want to miss. 12 exposure film for 110 size cameras. **Limit 6 per customer.**
Cameras, Dept. 512, Lower Main Floor

EATON'S VICTORIA ROOM
Buffet Special
Served 4:30 p.m. to 7:00 p.m.
Prime Rib of Beef
3.99
Succulent prime rib of beef served with your choice of vegetable and potato. Tea or coffee included.

Or order from our regular menu
Victoria Room Buffet, Fourth Floor

EATON'S

Pipe Bill 'Piece of Garbage'

OTTAWA (CP) — Indian leaders described government pipeline legislation Monday as everything from "a piece of garbage" to "a devil's paper" that ignores the interests of native people.

Chiefs from Indian bands in the Yukon and British Columbia told a special Commons pipeline committee they are upset over the failure of the government to even mention native people in the bill.

The basic message they brought to the committee was as blunt as it is familiar—no pipeline from the North until native land claims are settled.

"We're not just concerned, we are angry," said Ray Hance, head of the Union of B.C. Indian Chiefs.

No one from Ottawa, the British Columbia government or the pipeline company had consulted his people on the proposed pipeline from Alaska.

Settle the claims first, he suggested to government "then maybe we will give you permission to put your pipeline through our area."

Earlier, Stanley James, chief of the Indian band at Carcross in the Yukon, described the bill as "a gross insult" to indians who were being treated as if they did not exist.

Ray Hance, head of the Union of B.C. Indian Chiefs, told MPs he is concerned after hearing some of them predict the pipeline from Alaska will go through and all they can do now is try to lessen its affects.

"You guys are putting something on our land and you never even consulted us about it," Hance said.

Both he and representatives of Indians in the Yukon told the committee their view has not changed and no pipeline should go through until land claims are settled.

Erik Nielsen (PC—Yukon) told the Indians the government committed the country to allowing the $10 billion line from Alaska when it signed an agreement with the United States last fall.

What the committee needs now, he said, are suggestions for amendments to the bill that will reduce any affect on the native population.

But Hance said it is not a matter of trying to patch up the bill—the Indians don't want a pipeline on any terms before their land claims are settled.

Michael Jackson of Vancouver, legal adviser to the union, said what MPs are really doing is saying that the pipeline is in the national interest and the country is willing to risk the lives of its native people.

He said 500 miles of the pipeline will go through British Columbia, but there has not been a detailed study of its social and economic affects.

Nielsen said he plans to propose amendments to the bill, setting up an advisory council with representation from the native groups to study the issue and make recommendations.

But Jackson, a former senior official on the federal commission that studied a pipeline proposal for the Mackenzie River valley, said such a measure would be "a hollow mockery" since there is not enough time for a study.

Under a timetable in the agreement with the U.S., construction is to start in 1980, with the first gas flowing by January, 1983.

Moustache, Goatee Sprouted In a Day?

A Victoria policeman told county court Monday a man he stopped shortly after a grocery store robbery Nov. 7 didn't have a moustache or goatee.

But a photograph, which defence counsel Patrick Sweeney said was taken the day after Steven John Thomas Johnson, 20, was arrested, shows Johnson with a goatee and moustache.

Sweeney said the photograph was taken by another policeman who would testify later.

Constable Donald Bland said "yes I do" when asked if he saw facial hair on Johnson in the photograph produced by Sweeney.

Asked if that met with his recollection of Johnson at the time, he replied "no it doesn't."

Earlier, two persons who were inside T and P Grocery, 2201 Chambers, said they didn't notice a moustache or goatee under a nylon stocking worn by a man who robbed the store.

Sweeney asked Johnson to put a nylon stocking over his head in the courtroom and store owner Phyllis Patterson and customer Joan Leonard said they could see a moustache and goatee.

Bland said he was patrolling the area looking for a possible suspect when he stopped Johnson about 8 p.m. three blocks from the store. He searched him and found a plastic box with 47 .22-calibre shells, a brown nylon stocking, $118 in bills and a silver pocket knife.

He said Johnson was walking normally, quite sober, wearing an outer coat over a black and blue sweater. He found no rifle or paper bag. Bland described him as polite, not agitated, not out of breath and not acting in a suspicious way.

The money included two $10 bills and seven $5 bills.

Mrs. Patterson said that about 7:45 p.m. a man came in with a nylon stocking over his head and said "this is a holdup, give me your money." She said she saw the barrel of a gun, about 10 to 12 inches long, pointed at her. He wore a bulky knit sweater.

She said about $115 was put in a paper bag and it included about four $10 bills and four $5 bills.

Asked how tall the man was, she said she wasn't very good at estimating heights but "I would say he was about five foot, seven, five foot, eight, a slender boy, not heavily built." She said the man was three to four inches taller than her and she was five foot four or five foot five.

Sweeney had Johnson step outside the accused's box close to Mrs. Patterson and suggested to her that he was six foot three or six foot four.

"I don't know heights," she replied.

Asked if she would say Johnson was taller than the man in her store, she said "no."

She described Johnson in the courtroom as a "young man" meaning this was a person aged 18 or so and that her reference to a "young boy" meant someone aged 14, 15 or 16.

A youth identified as Dean Bowman was called into the courtroom and she said he was about the same height as her and estimated he was five foot six, may be about 16, and she agreed when asked if he was a slender young boy.

Mrs. Leonard estimated the man in the store to be of slim build and about five feet 10 inches in height.

"I've got six boys and they are all around that height and he just looked that way," she said.

When Johnson stepped out of the accused's box and stood near her, she said "I really couldn't say" when asked to compare his height with the height of the man in the store, and added "I saw him (the man in the store) bending over the counter."

Neither witness could identify anyone in the courtroom as the man who was in the store.

Marian Rashbrook, who had just parked her car outside the store, said a man ran across the street almost into her car. He was carrying a bag and a rifle and had a stocking over his face. He ran off down Princess Street.

She also could not identify anyone in court as being the person running from the store.

She testified: "I would have said he was clean-shaven" and when Johnson put the stocking on in the courtroom she said she could see facial hair "quite clearly."

Asked about the height of the man she saw, she said he wasn't more than three or four inches taller than her and she is five foot six.

Johnson is accused of armed robbery against Mrs. Patterson and of having his face masked with intent to commit robbery. The trial is before a jury and is being presided over by Judge E.J.C. Stewart.

"Binda" a scandalous little Italian sandal by Amalfi
New this spring from Florence, Italy, a city synonymous with priceless art, the theatre and so much more . . . to Eaton's, comes "Binda", a high grade Italian sandal by Amalfi. 2-inch heel, band vamp with wishbone strap and sling, cushioned insole, leather upper and outsole. In black patent, oyster and navy puma calf. **48.00**

Women's Shoes, Dept. 238, Floor of Fashion

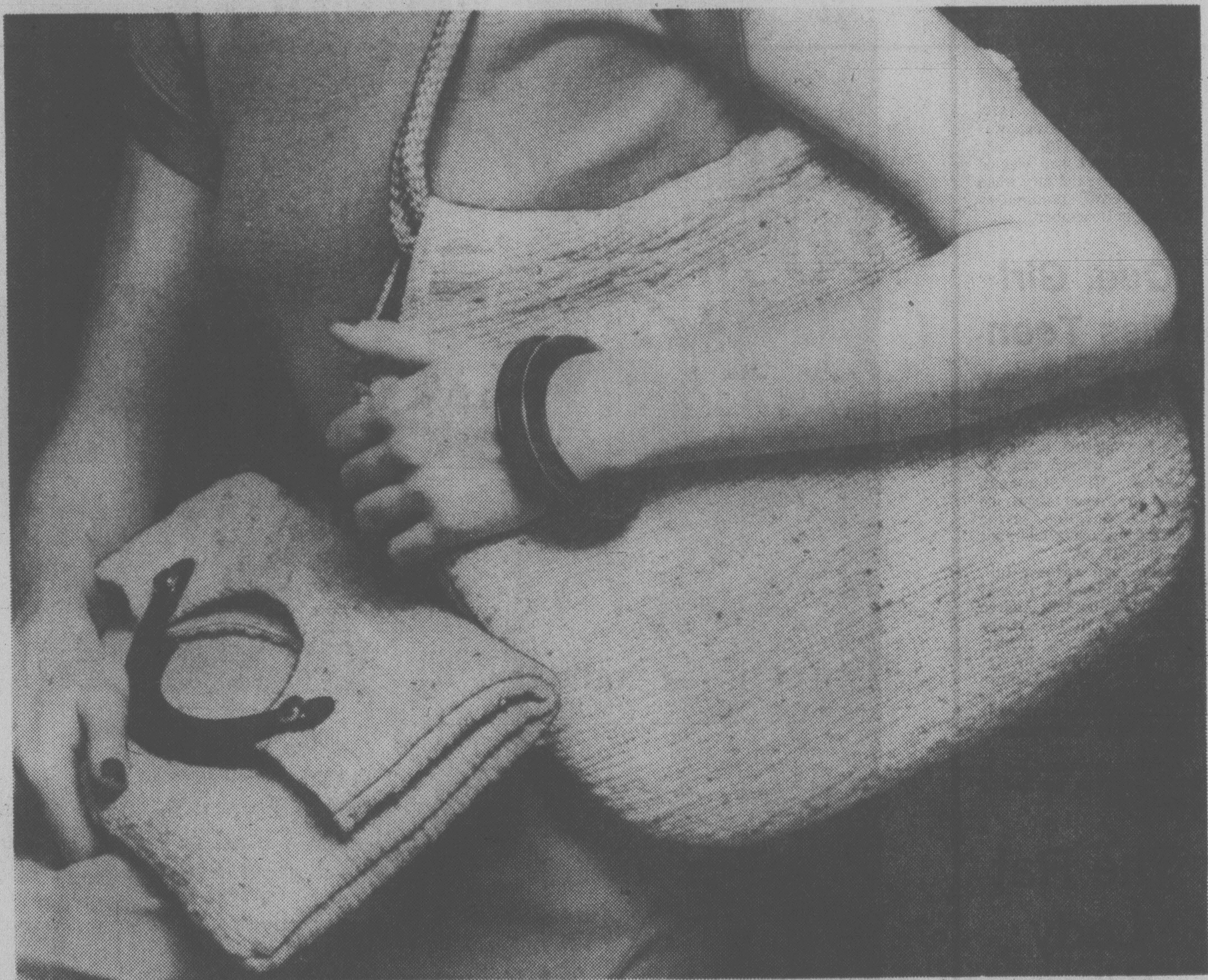

For memories shared
Together you've faced the world of ups and downs. Of joys and sorrows. Good times and bad. So on that next special occasion . . . be it his birthday, your anniversary or a holiday gift . . . show your appreciation with an exclusive 'Halo Cut' diamond from Eaton's. An elegant gem polished to give maximum brilliance and to give the largest appearance in size. A diamond for him or her — for memories shared.

Diamonds, Dept. 215, Main Floor

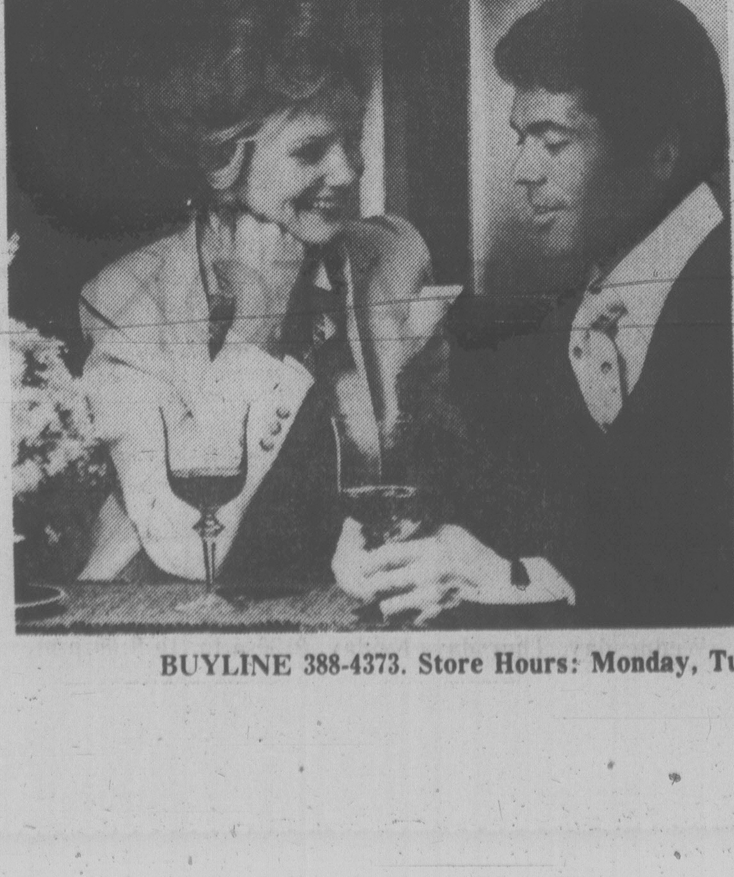

Handbag happenings new this spring . . . at Eaton's
The spring handbags from Cabrelli . . . something new and natural for you. The cloth 'Bonja' comes from mysterious India and is woven from 100% cotton. And each style is designed to complement your wardrobe. In clutches, foldovers and body bags. Natural and toast. Roomy, functional and natural.

super clutch, 14.00

foldover with tortoise look frame, 16.00

body bag, jute handles, top dome opening, **14.00**

Handbags, Dept. 217, Main Floor

EATON'S

BUYLINE 388-4373. Store Hours: Monday, Tuesday, Saturday, 9:30 a.m. to 5:30 p.m. Wednesday, Thursday, Friday, 9:30 a.m. to 9:00 p.m.

people

SPLEEN SURGERY TO SAVE FLYNT

LAWRENCEVILLE, Ga. — Hustler magazine owner **Larry Flynt**, shot and critically wounded outside the courthouse where he was being tried on obscenity charges, had his spleen removed today in an effort to control internal bleeding.

Flynt's surgeon was reported to be "very happy with the condition of the patient."

In a four-hour operation immediately after the shooting Monday, Flynt had parts of both his large and small intestines removed.

Flynt, 34, a pornography millionaire who recently said he had found God with the help of **President Jimmy Carter's** evangelist sister, and his local lawyer, **Gene Reeves**, 47, were wounded during a luncheon recess in the trial in this community of 6,000 about 50 kilometres northeast of Atlanta.

Flynt was shot twice, said assistant hospital administrator **Walt Fielding**. Reeves was shot in the arm and the side, said **Harold Fahringer**, another Flynt lawyer.

Flynt today is still listed in critical condition, as is Reeves, said officials at Button Gwinnett Hospital.

'I Stabbed and Choked Them. . .'

CHICAGO — "Yeah, I killed them; I stabbed and choked them," said **Richard Speck**, admitting for the first time that, while high on whisky and heroin, he murdered seven of eight young nurses in a South Side townhouse almost 12 years ago.

Speck, whose account of the July 1966 mass murder was published in The Sun-Times, said the eighth nurse was slain by an accomplice whom Speck said he killed later and tossed into a railway boxcar.

But a spokesman for the Chicago police department discounted the existence of an accomplice. "Speck's a liar," he said.

Speck, 36, said in a copyright interview with columnist **Bob Greene** that he killed his unnamed accomplice, "an effeminate homosexual," because he feared he would testify against Speck.

Speck, convicted of killing all eight nurses, originally was sentenced to die in the electric chair, but the U.S. Supreme Court overthrew that sentence. He was then sentenced to eight consecutive prison terms of 50 to 150 years each for the murders.

"If that one girl wouldn't have spit in my face, they'd all be alive today," Speck told Greene in an interview at Stateville penitentiary near Joliet.

"It was just one of them weird coincidences. I was high on heroin and whisky. I'd never shot heroin before. So eight people got killed. Eight girls and that effeminate homosexual."

Just a few hours before the murders, Speck said, he and his accomplice met for the first time on a bridge on the far South Side. He said at first he and his companion only intended burglary.

"We knocked on the girls' door. No one answered. It wasn't planned or nothing. When we got upstairs we seen them all in the bedrooms asleep. There were three or four bedrooms, I don't know how many.

"Some girls woke up. We said, 'Stick up! We want your money.' I told one of them to get the money. She spit in my face and said she'd pick me out of a lineup."

Drug Trial Oct. 23 For Stone

TORONTO — **Keith Richard**, guitarist for the Rolling Stones rock group, will stand trial Oct. 23 on charges of possession of heroin for the purposes of trafficking and possession of cocaine.

Richard, free on $25,000 bail, was not at the hearing Monday, which set the trial date.

The charges were laid after a police raid on Richard's hotel room Feb. 27, 1977, when the music group was recording in the city.

The guitarist had elected trial by judge and jury when he appeared at a preliminary hearing in December.

Que. Girl Miss Teen

TORONTO — **Julie Simoneau**, 17, Miss Teen Quebec City, won the 1978 Miss Teen Canada pageant Monday.

In her address to judges before the winner was announced, Miss Simoneau spoke in French about the value of education, saying education teaches tolerance and compassion.

Miss Teen Ottawa-Hull, **Genevieve Moineau**, 16, was first runner-up and **Andree Morrison**, 17, Miss Teen Cape Breton, was second runner-up. The third runner-up was Miss Teen Saskatoon, **Dawn Rutherford**, 15.

Miss Simoneau attends Charlesbourg Polytechnical School.

She said she would like to study medicine, specializing in obstetrics.

The Rat Lady Wins

MIAMI — A grey-haired widow is living in apparent harmony with a house full of scurrying rats.

But police say she is doing nothing wrong and will be left alone as long as the rats stay home and create no public-health hazard.

"You can do whatever you want in your own house," said **Dr. Richard Morgan**, Dade County health director.

The rats were discovered by policeman **Dave Collis** after neighbors complained of vermin, saying they feared the woman was dead.

When Collis surveyed the home in the beam of a flashlight, he spotted bright eyes peering back. "There must have been 20 to 30 rats looking out through the jalousies," he said. "And this is a nice neighborhood. I couldn't believe it."

Then the door opened.

"Here's this woman," Collis said, "standing in the doorway with a head of lettuce in her hand."

"I looked in the living room, and there's rats running around the living room. These were big rats, eight or nine inches long."

feelings

The rain is falling softly and your mind floats into memories. Your thoughts take on a quiet meaning. You're moving slowly and easily, feeling protected from the mist, in a full coat. Soft cotton corduroy detailed against cotton/polyester place this single-breasted full coat in a category all its own. Simply designed with deep vent at back and slant pockets. Full acetate lining. In beige. 8 to 16.

95.00

"Caroline" for the rain, by London Fog

The raincoat of many faces. Wear the "Caroline" with or without hood and detachable front tie. Polyester/cotton coat is tailored with yoke front, gathered back yoke and shirt cuff. Machine washable. In Spring shades.

85.00

The classic "Leicester" by Aquascutum

Always there in design and quality, the "Leicester" trench coat has double breasted styling and traditional back vent. Cotton/polyester is permanently proofed. In Spring shades.

155.00

Women's Coats, Dept. 344, Floor of Fashion

EATON'S

BUYLINE 388-4373. Store Hours: Monday, Tuesday, Saturday, 9:30 a.m. to 5:30 p.m. Wednesday, Thursday, Friday, 9:30 a.m. to 9:00 p.m.

Tonight: Showers
Wednesday: Some Sun

Victoria Times

Classified 386-2121
News 382-3131

94th YEAR, No. 201 ★★★ VICTORIA, BRITISH COLUMBIA, TUESDAY, MARCH 7, 1978 ★★★ 15 CENTS DAILY, 30 CENTS SATURDAY

24-HOUR BATTLE

Rhodesian Jets Raiding Zambia

Times News Services

Rhodesia has launched a heavy air and ground attack on Zambia and fighting has been continuing for the last 24 hours, the state-owned Zambia Radio said today.

Quoting a government spokesman, the radio said Rhodesian forces using jets, helicopters and ground troops crossed into Zambia close to the Mozambique border at Luangwa, formerly Feira, 210 kilometres southwest of Lusaka.

Rhodesia confirmed its troops have attacked a black nationalist guerrilla base in neighboring Zambia, killing at least 38 insurgents in an operation meant to head off a "large incursion."

Western observers said the unprecedented duration of the raid appeared to indicate that Smith was embarking on a policy of much harsher confrontation with Zambian-based guerrillas.

Lusaka radio said the Rhodesians crossed the Zambesi River early Monday and fighting was still going on.

Zambian troops were containing the "unprovoked and indiscriminate attack," the radio said. It made no mention of casualties.

Zambia is one of the states confronting the white-minority Rhodesian government, and Rhodesian nationalist guerrillas operate from its soil.

The Zambians said their forces shot down six Rhodesian planes during the attack.

A spokesman gave no indication of what the Rhodesian targets were and made no mention of any casualties.

Hospital sources in Lusaka said several dead and wounded had been flown to the Zambian capital by helicopter.

The dead included an army officer and three soldiers, the sources said.

The attack follows last week's signing of an internal agreement between Rhodesian Premier Ian Smith and moderate black leaders that excluded the Patriotic Front guerrilla alliance led by Joshua Nkomo and Robert Mugabe.

Nkomo and Mugabe are both in New York for the United Nations Security Council debate on Rhodesia.

The United States is threatening to oppose a Security Council resolution condemning the Rhodesian political agreement and is trying to get the resolution's black sponsors to modify it, U.S. and UN diplomats report.

BOY, 15, CHARGED IN MURDER BID

A 15-year-old boy has been charged with attempted murder in connection with an incident Saturday night at a Saanich discotheque.

The juvenile appeared in the family division of Victoria provincial court Monday before chief provincial court Judge Laurence Brahan and was remanded in custody for one week for a psychiatric assessment.

Insp. Robin Stewart, head of the Saanich police detective division, said the incident occurred about 11.30 p.m. Saturday at the Expresso Disco, 3454 Tillicum.

Stewart said police arrived and disarmed a juvenile brandishing two knives at the 29-year-old owner of the club.

The owner defended himself with a chair until help arrived.

JOSTLED

LONDON (AFP) — Princess Anne was jostled and insulted by about 100 feminists Monday night at Cambridge University because she appeared for a debate on "Women's place is in the harem."

Nosedive Again For Canadian $

Times News Services

The Canadian dollar tumbled below 89 U.S. cents for the second time in less than three weeks in active morning trading on New York money markets today.

The dollar was changing hands at 88.95 U.S. cents in the interbank wholesale market, down nearly a quarter-of-a-cent from Monday's close of 89.18 U.S. cents.

At one point the dollar dropped as low as 88.89 U.S. cents in what dealers described as "active trading."

"We haven't seen such heavy selling of the Canadian dollar in a long time," said a trader for the Bank Canadian National. He added that the period before March 15 is traditionally a hard time for the dollar as investors buy U.S. dollars to pay off interest commitments.

A market participant said central-bank traders were intervening in the morning session to prevent the dollar from falling even lower.

The dollar dipped below the 89 U.S. cents level, considered by market observers to be an important psychological barrier, on Feb. 20, when it hit 88.90 U.S. cents. But it recovered quickly to close at 89.25 U.S. cents after the government announced that the Bank of Canada would intervene to support the sagging currency.

The dollar had not fallen below 89 U.S. cents since June 1933, when it traded at 88.50 U.S. cents.

The U.S. dollar in terms of Canadian funds at noon today was up 29-100 at $1.1242. Pound sterling was up 11-100 at $2.1775.

Meanwhile, Kuwait has become the fourth major oil-producing country to call for a substantial increase in the price of oil to compensate for losses incurred by the declining value of the dollar.

See WEAK Page 2

MUSICAL JAWS? Not exactly, but the 150-year-old Russian bassoon (left) held by University of Victoria flautist Gayle Day does look as if it's designed to produce frightening notes. Donna Gasena Porteous holds another musical antique, a 200-year-old clarinet, and on the wall between them it's back to the snake theme with an instrument known as a "serpent." They're some of the unusual items in a display of historical instruments staged by UVic's music department Saturday and Sunday in room 182 at the McLaurin Building. Theme of the open house weekend is music, music, music. (Bill Halkett photo).

Hydro, Union Called To Williams' Office

Unions in a position to strike B.C. Hydro said Monday they would refrain until after a meeting Thursday with Labor Minister Allan Williams.

The Office and Technical Employees Union Local 378, meanwhile, began an overtime ban at noon Monday.

What the effect of the action by 3,400 office workers would be was not known immediately.

"Our ban is that no overtime be worked unless authorized by the union," OTEU president Fred Trotter said.

Following a meeting of the OTEU, the Amalgamated Transit Union and International Brotherhood of Electrical Workers Local 213, all in a position to strike, Trotter said the unions will not be making any further announcements until the meeting with Williams.

The labor minister, who returned Monday from a two-week vacation, invited Gus Leonidas, head of the mediation services branch, to the meeting, as well as representatives of the Crown corporation.

Williams did not indicate what part he intends to play in bringing about a settlement but he did say it was unlikely the government would invoke its new essential services legislation to avert a strike.

Cliff Rundgren, IBEW Local 213 business manager, said there would be no strike in the meantime. And Al Ashton, president of the 3,500-member ATU, said service will continue to run until at least after the meeting.

"We are pleasantly surprised," said Ashton. "We hope the minister of labor is going to make some suggestion that will forestall the strike."

Earlier Monday, B.C. Hydro rejected the latest ATU settlement proposal.

Hydro general manager J. N. Olsen said the union had merely reiterated earlier proposals.

Ashton would not give details of the proposal.

Clean-up Under Way After Storm

LOS ANGELES (AP) — Homeowners were salvaging what they could on the Southern California coast and the Baja Peninsula of Mexico after a weekend storm killed at least 45 persons, left thousands homeless and caused millions of dollars in damages.

South of the U.S.-Mexico border, U.S. Coast Guard helicopters airlifted many Mexicans to safety, including 80 children taken from a Tijuana orphanage to an Ensenada army barracks.

Mexican government officials said damage figures might total $1 billion. President Jose Lopez Portillo visited Tijuana and Ensenada and declared the Baja region a disaster area.

In the Los Angeles area, the storm continued to take its toll Monday, even though skies were clear, as more houses slipped off their foundations and down sodden hillsides.

In the posh Malibu area, 16 kilometres northwest of Los Angeles, about 300 members of the U.S. National Guard were standing by as pounding surf and high tides continued to threaten dozens of beachfront homes.

The surf there hit three metres Monday, five times higher than normal.

Eleven Los Angeles area counties were declared a federal disaster area, making owners of the 300 homes damaged by 8.5 centimetres of rain, mudslides, and high winds eligible for low-interest federal loans.

Eight of the 11 counties had been declared a disaster area after a severe storm on Feb. 10. Damage from both storms was estimated at $106 million in the disaster area.

New West Man Hit By Arrow

NEW WESTMINSTER — Police are seeking two men who shot another man in the face with an arrow early today.

Police said that Richard Robson, 25, of New Westminster, awoke about 4 a.m. and saw two men with painted faces and feathers in their hair outside his window.

Police said one of the men fired a steel hunting arrow through the window.

The arrow struck Robson's face near his eye and also struck his ear.

Robson is reported to be in stable condition in Royal Columbian hospital.

Super Smash-Up

MEXICO CITY (AP) — A chain-reaction collision involving 19 trucks, buses and cars at a highway toll gate Monday killed at least 11 persons and injured about 60, police reported.

Tourist Surge Spurs Victoria's Recovery

Victoria's economy continued to grow stronger in February, paced by a 25 per cent increase in tourist revenues, Canada Manpower said today.

Doug Yearwood, regional assistant manager, said restaurants and hotels hired additional employees to handle the unexpected business.

Occupancy rates in downtown hotels ranged from 58 per cent to 70 per cent during the month. Restaurants said both visitors and local Victorians were spending more money that at the same time last year.

The tourist surge is partly the result of good weather in Victoria compared with other places in North America. In addition, the dollar decline has discouraged Canadians from travelling in the U.S.

Yearwood said a February survey conducted by Canada Manpower information officer Dan Bowes showed the economy is strengthening on several fronts.

B.C. Forest Products has filled out the third shift in its plywood plant and now has about 900 steady employees.

This strength should continue at least until mid-year and possibly beyond.

Hiring has begun in Oaklands fish cannery for the herring roe season and there will be about 1,000 people working this month.

Construction activity will soon be brisk as work begins on projects already awarded. The construction spare board now is up to 32 per cent but this will decline by spring. The outlook for the industry continues to improve.

Yarrows shipyard also was more optimistic about the future as orders come in. The work force was at 425 in February, including 225 on the self-propelled log barge, and this total is expected to grow during the year. The Queen of Victoria ferry will be going in for major repairs.

Real estate sales under the Multiple Listing Service totalled $13.2 million during February, up from $12.9 million in the same month last year. Sales totalled 221 units, the same as last year.

The surplus of single family homes is disappearing rapidly and prices are stable or rising slightly. There continues to be a surplus of condominiums and many of these are being converted to rental units until the market improves.

Retail sales were fairly good in February, with improved revenues from cosmetics and jewelry. Very large items like furniture and major appliances were selling slowly. Merchants reported customers were responding to sale days and were spending freely on small items.

Canada Manpower had 12,476 people registered as looking for work during February, about the same total as in January. Of this number, 688 were employed but were looking for a new job.

Government to Beef Summer Ferry Fleet

All available vessels will be pressed into service this summer to beef up the B.C. Ferry fleet for the Captain Cook Bicentennial celebrations.

Recreation and Conservation Minister Sam Bawlf said Monday details of extra sailings haven't been rounded out.

"We will be using all of our vessels and all of our crews to the maximum possible extent," he said.

Bawlf gave the promise to representatives of the Greater Victoria Chamber of Commerce and the Visitors Information Centre at a meeting in his office.

They had earlier expressed concern that the ferries wouldn't be able to handle all the visitors who wish to come to the Island during the festivities.

Bawlf assured them that there will be more sailings than ever before.

The minister said he does not expect any problems with overtime for the crews — a problem that caused some strife in the fleet last summer.

Miners Getting Tough

Times News Services

MORGANTOWN, W. VA. — Union miners here in the heart of the eastern coalfields said Monday that they would return to work only if the federal government seizes the mines and itself sets the terms for operating them.

Their response spells trouble for President Carter's decision to seek a court injunction under the Taft-Hartley Act ordering them back to work.

Meanwhile in Washington, a warning to the strikers: if they don't go back to work under a Taft-Hartley injunction, President Carter will hit them where they already hurt - in the breadbasket.

He will take away their eligibility for food stamps, starting next month.

"The administration will act promptly," Joe Shepherd, deputy director of the government's food-stamp program, said Monday after Carter announced he will seek an injunction to force the miners back to work.

"Let the government take the books from the coal companies and find out what they can afford to give us," said John Lund, a 31-year-old miner in the Bethlehem Mine No. 58 in Marietta, Pa.

There's no way I'm going back to work otherwise. It's already been decided," he added.

Other miners in western Pennsylvania and in this coal-rich northwest corner of West Virginia echoed the same determination.

Andy Polosky, who said he has mined for 40 years and now works in the Buckeye Coal Co. mine, said, "They can't force a miner to dig coal if he does't want to."

Sources close to Carter said a temporary restraining order, the first step toward an injunction, will be sought as early as Thursday.

Secret Paper Read By Blais

Times News Services

OTTAWA — Solicitor-General Jean-Jacques Blais read into the Commons record Monday sections of an allegedly top-secret document that says about half of the Soviet diplomatic community in Canada since 1970 have been acting as intelligence agents.

Blais rose in response to Progressive Conservative MP Tom Cossitt's statement that he does not have a secret document, entitled Canadian Related Activities of the Russian Intelligence Service, the government says he does.

Blais said Cossitt admitted Thursday that he had two copies of one secret document and extracts from another. As proof that the Conservative MP had obtained RCMP security service files, Blais read into the record a newspaper account of Cossitt's statements Feb. 22 concerning Soviet embassy personnel.

Cossitt showed reporters then the original photostat of an RCMP document stamped secret and market "For Canadian Eyes Only."

The document listed the following numbers in the Russian diplomatic community since 1970 with the number known as intelligence agents in brackets.

In 1970, 60 (30); 1971, 60 (27); 1972, 59 (30); 1973, 54

See BLAIS Page 8

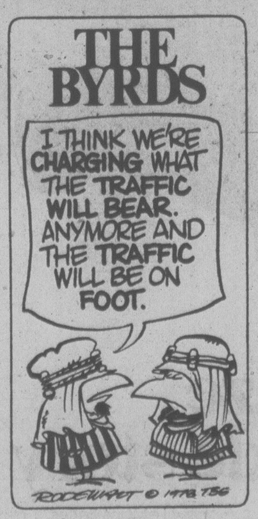

INDEX

	Page
Births	27
Classified	27-35
Comics	26
Deaths	35
Entertainment	25
Family	22,23
Finance	10,11
Gardening	28
Sports	14-16

'Pressured Out of Socred Post'

LANGLEY (CP) — The ex-president of the Langley Social Credit constituency association said Monday that he was pressured into quitting his post and the party by Health Minister Bob McClelland and some local party officials and members.

Allen Gates, who quit last week in the middle of his second term as chief of the association, said he was asked to resign by McClelland and others because he had been named by police as an unindicted co-conspirator after nine people were charged following investigation of an alleged heroin smuggling ring.

McClelland has denied that he applied any pressure on the former president.

Gates, who operates a TV and stereo shop in Abbotsford, said one of those charged was a customer of his and on several occasions made calls on Gates' business telephone — but there was no other connection.

RCMP said no prosecution of Gates is planned and that it appears he was not aware of any alleged illegal activities by the customer.

"I am not charged with anything, I have done nothing wrong and I am not going to court," Gates said in an interview. "But apparently I have been found guilty by McClelland and certain others.

"I want nothing to do with a party that tars and feathers an individual even when there is no evidence of wrongdoing against him."

Gates said his business has slumped sharply in the last week and his two small children — aged seven and nine — are "meeting some static" from their schoolmates because of innuendo.

"It's a nightmare. It's the sort of thing you hear about happening to other people in other parts of the world, but you don't expect it ever to happen to you," he said.

See PRESSURE Page 8

DISCOVER CFAX 1070 TODAY

SECOND FRONT PAGE

METRO TOYOTA
ESSO CAR CLINIC
TESTED USED CARS

HERITAGE GROUP WARNS DEVELOPERS

Saanich 'Means Business'

ORME
. . . new chairman

By PAUL MOSS
Times Staff

Some years behind the city of Victoria, but bent on making up lost time, Saanich is now becoming actively involved in the heritage preservation field.

And as a result, developers may have a fight on their hands if they want to demolish heritage homes in the municipality.

Architect Peter Orme, newly-appointed chairman of the Saanich Heritage Advisory Committee, says the committee has arranged with municipal staff to be notified whenever a demolition application involving a heritage structure comes into the municipal hall.

Verandah-surrounded Prospect Lake Store

If the committee considers the building should be preserved, it will recommend that council use its powers under provincial legislation to "freeze" the application for up to 90 days, so that a bylaw imposing heritage designation can be adopted.

At the committee's second meeting last week, the chairman was instructed to write to builders and developers, informing them that the committee is now in business and it means business.

Orme says such defensive action is only a secondary aspect of the committee's broader role, which is to identify those Saanich buildings worthy of preservation, take appropriate steps to protect them and also to initiate an educational program aimed at promoting public awareness of the importance of heritage architecture.

The committee has existed in little more than name for a couple of years. Under Orme's leadership, however, it promises to make its presence felt.

He said in an interview one of the priorities is to draw up an inventory of those Saanich buildings considered to have heritage value. Orme believes this list could total about 200 buildings.

A useful bit of groundwork was covered in 1974, when a group working on an Opportunities for Youth grant compiled a list of 140 Saanich heritage structures. But apparently several of these have since fallen to demolition crews.

In addition there's a municipal list of 34 and also a Saanich reference in a national inventory of heritage buildings.

All these will be correlated and Orme says the committee then hopes to arrange tours of inspection, before drafting its own list of buildings recommended for heritage designation.

Among the institutional buildings likely to be listed are the Dominion Astrophysical Observatory on Little Saanich Mountain, Wilkinson Road jail, Camosun College and several churches, including St. Michael's Church on West Saanich Road.

★ ★ ★

This road contains several of the municipality's potential heritage buildings, including the picturesque Prospect Lake Store with its wide, shady verandah.

Several homes in the Gorge area are also on the preliminary list, with other concentrations in areas such as Gordon Head (including eight on Tyndall), Cadboro Bay, Cordova Bay, the Cedar Hill-Mount Tolmie area and Lake Hill-North Quadra.

An unusual landmark perhaps destined for heritage status is the popularly nicknamed "Tower of Jam" on the University of Victoria campus, built around 1910.

Originally a barn and stable, it later became a water tower and then a factory for the production of jam.

Orme said the committee will get down to weighing the financial implications of imposing heritage designation on Saanich buildings, including the possibility of offering some form of cash incentive to the owners.

One avenue to be explored is whether Saanich should follow Victoria in allowing the owners of designated properties to apply for cash grants equivalent to their gross property taxes, to be used for repairs and renovation.

Members will also investigate sources of funding, both for grants and possible purchase of key properties.

Orme said the committee will lean heavily on the advice of experts such as architectural historian Martin Segger of Victoria's Heritage Advisory Committee.

He acknowledged that the Saanich preservation efforts will be made easier, to some extent, by Victoria's pioneering in the field. "Victoria has paved the way, and as a result people generally are thinking conservation and heritage."

Orme would like to see Saanich amplify this public consciousness with its own educational program, perhaps to include a library of reference material on the general subject of heritage preservation.

But he would go one stage further than merely concentrating on the old buildings in the municipality.

"Ultimately there is a need to study current and recent developments, to tie in with our Advisory Design Panel and find out what is being built now that could possibly be the heritage buildings of the future," he said.

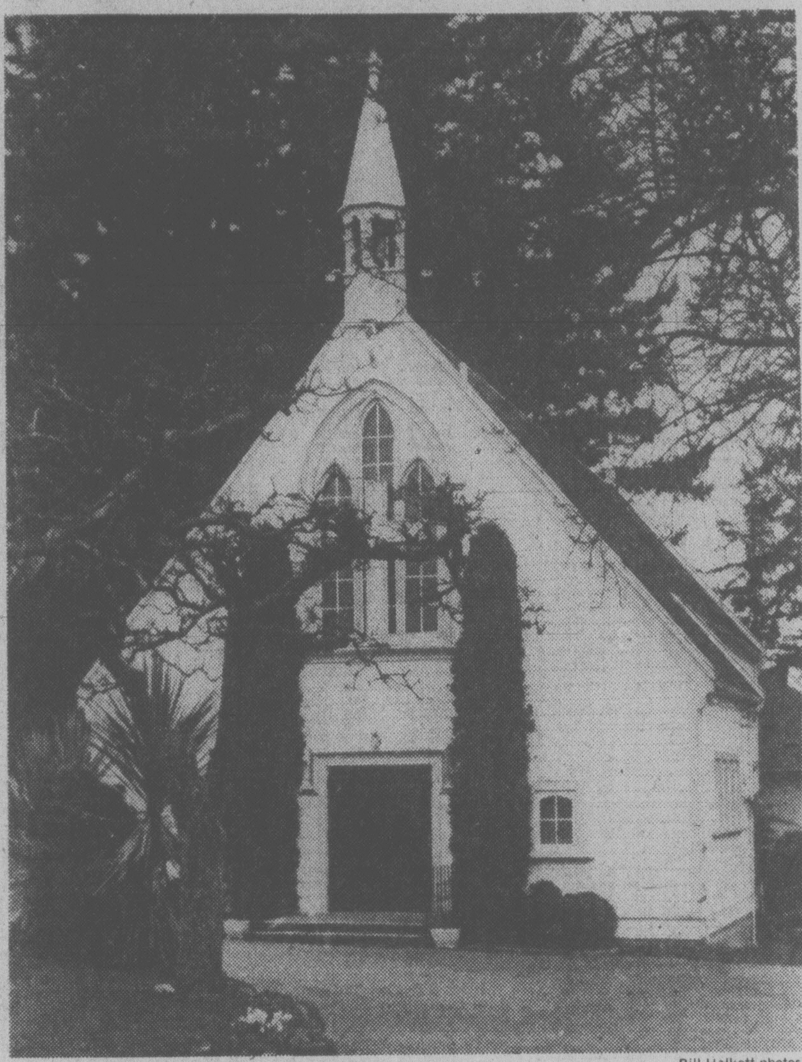

Bill Halkett photos

Picturesque St. Michael's Church

'Deliberate' Downgrading Of Ambulances

Saanich Ald. John Mika charged Monday night that the ambulance service now provided by the municipal fire department will be downgraded when it is taken over April 1 by the provincial Emergency Health Services Commission.

He also said the move is a deliberately-engineered piece of bureaucratic empire building, and urged residents to launch an eleventh-hour defence by writing to a former Saanich mayor who has the ear of the provincial cabinet — Municipal Affairs Minister Hugh Curtis.

Mika's comments came during the question period which followed Saanich council's meeting in Claremont senior secondary school.

After a woman in the audience expressed concern about the loss of the Saanich ambulance service, Mika said he had received a number of similar complaints from residents.

"I believe the provincial health department which runs the EHSC are treating other areas in a much better fashion than they are treating us," Mika continued.

"There may well be some conscious effort by empire builders in the parliament buildings who want to pull the Saanich service down to their level.

"For bureaucratic reasons and bureaucratic reasons only they want to eliminate the anomaly of the Saanich fire department operating in this area."

Mayor Mel Couvelier and Ald. Bob Cameron, chairman of the health committee, both disagreed with Mika's observations.

Cameron said aldermen should not jump to the conclusion that the ambulance service provided by the provincial agency would be worse than the present one. Some aspects might be worse but others would be better, so that over-all the standard of service would be about the same, he said.

Couvelier took a more positive attitude, stating his belief that the service would be improved.

AUXI REFUSED 30-DAY REMAND

A request for a 30-day psychiatric remand for a man charged in a double slaying was denied today by provincial court Judge William Ostler.

Ostler told former deputy-attorney general David Vickers he must have a compelling reason, backed by medical evidence, for the request.

Vickers is acting for George Auxi, of 117 St. Andrews, who is charged with first degree murder in the shooting deaths Dec. 11 of Sandor Kormos, 43, and Gizelle Schild, 41.

Judge Ostler ordered Auxi remanded to Thursday.

ASK THE TIMES

Q. Can you tell what me causes stars to twinkle? M.W.S.

A. Refraction of their light rays in various directions by the earth's atmosphere. That is currents of air near the earth's surface are constantly moving up and down and horizontal, reflecting light from stars. There are also pockets in the atmosphere which act as lenses — dispersing and collecting rays of light. Stars seen through them as the pockets are moved by the wind appear to be twinkling.

Q. What is the vascular system.? D.R.B.

A. It is the complete circulation system of the body — heart, arteries, veins, the capillaries and lymphatics — which carry all fluids. Vascular system of plants is a series of cells and vessels conducting sap from the roots to the leaves, and the soluble products of photosynthesis from the leaves to various parts of the plant.

Q. Is there a non-profit or low cost funeral service in Victoria? E.L.

A. First Memorial Service Ltd. offer a low-cost plan.

Townhouses Eyed For Gorge Course

Esquimalt's engineering department will review a proposed townhouse development on about four acres of the Gorge Vale golf course.

Club president Ken Stewart presented the proposal to members of Esquimalt council's planning, zoning and housing committee Monday night.

Stewart said today the club wants to develop two areas for townhouses under a long-term lease arrangement and use the proceeds to build a new clubhouse in the centre of the course.

One of the sites, about 80,000 square feet, is adjacent to Colville Road and follows roughly the out-of-bounds area beside the 11th and 12th fairways.

The other, about 105,000 square feet in area is at the corner of Tillicum and Craiglfower and includes a paved parking lot and the existing clubhouse.

Stewart said both locations are unsightly and said he feels a development of townhouses would enhance the course and surrounding area.

He said the plan calls for about 25 townhouses at each site.

Committee chairman Ald. Larry Mann said the matter will be referred to council after the engineer has completed a feasibility study.

He said the proposal may have a hard time gaining council's approval.

"There are some on council who would feel a proposal such as this very difficult to justify since it involves removing green space and putting in a housing development when there's so little green space left in the municipaiity."

MERGER STUDY

Municipal Affairs Minister Hugh Curtis has agreed to hear a proposition by the Greater Victoria Chamber of Commerce that a study should be undertaken on possible amalgamation of the four core municipalities.

The chamber has asked University of Victoria political science professor Dr. Mark Sproule-Jones to undertake the study if the proposal is accepted by the ministry.

Curtis will meet with Sproule—Jones Thursday to discuss whether the ministry will fund the study.

TOWN TALK

Onetime newspaperman **Peter McNelly** is becoming a man for all media.

McNelly, who once worked for the Times and did legislative stints with the Vancouver Province as well as being publisher of the defunct B.C. Today, is about to launch a new career in television.

McNelly, a sometime CBC radio commentator, will join the staff at Hourglass, which has been and is, a distant also-ran in ratings comparing it to the Newshour on CTV.

McNelly's forte, presumably, will be things political and involve interviews and the like.

His leap into television means that talk of him joining that weekly supposedly being eyed by former Victoria mayor **Peter Pollen** should now end.

The word is that some kind of study is continuing into whether a Pollen weekly would be a viable enterprise.

★ ★ ★

Getting quality education is like buying hay, the president of the Burnside Elementary School parents association, said Monday night.

"If you want nice clean fresh hay you must pay a fair price. However, if you can be satisfied with hay that has already been through the cow, that comes a little cheaper," president **Tom Arkell** remarked during a public hearing into possible closure of the school.

★ ★ ★

Will everyone out there please stop using the phrase: at this point in time.

At this point in time it's had it . . . just like the Nixon regime boys who started it.

★ ★ ★

Town Talk's award for the most atrocious pun of the week goes to Saanich alderman **Bob Cameron**.

At the Saanich council meeting Monday night he referred obliquely to the fuss created by those who are trying to deflate Travel Industry Minister **Grace McCarthy's** Captain Cook balloon, by claiming that the explorer's greatest claim to fame was his introduction of venereal disease to the native peoples of many lands.

The way Cameron phrased it: ". . . this recent fall from Grace of Captain Cook."

★ ★ ★

If Jimmy Carter emigrated to B.C., he would have to wait five years and then take out Canadian citizenship before being eligible to vote in a provincial election.

Idi Amin, however, would have to wait just 12 months, for Uganda is one of the 33 Commonwealth countries whose citizens are classified as British subjects and afforded special voting privileges under the Provincial Elections Act.

Victoria members of the B.C. Hotels' Association have raised $2,573 for the Kinsmen's Mothers' March, toward a total of $17,500 raised by BCHA members in the province.

Kinsmen president **Len Fraser** says the Kinsmen Rehabilitation Foundation is delighted with the support given by the hotels.

BCHA president **Ken Noble** of Kelowna says the hotels' fund-raising projects ranged from pancake breakfasts, brunches and special dinners to collections in licensed premises.

Noble says even some non-member hotels joined in the drive to raise money for the physically handicapped.

★ ★ ★

William Frith has a 10-speed bicycle and it isn't built for two, as a would-be thief discovered to his chagrin on Saturday.

The bike had been reported stolen about a month ago and was picked up early Saturday by city police who called Frith and told him they had it in the police compound. That afternoon Frith and his wife **Audrey** were walking down Fisgard towards the station when they noticed a man pedalling up the street.

"That looks like my bike," Frith said. "It is," he shouted as the cyclist passed him. The Frith's gave chase, nabbed the culprit and hauled him back to the police station.

Police said a 25-year-old man has been charged with theft under $200 and will appear in court March 15.

Bastion Pub Shut by Police After Donnybrook

City police who struggled with beer-drinking, fist-swinging Bastion Inn patrons Monday night arrested five and then closed the pub.

Officers responded to a call for help after fighting broke out at 1140 Government just before 9 p.m.

Three patrol cars and about 10 policemen — most of the evening shift — showed up and began clearing out the 175 patrons.

Esquimalt police were alerted and stood by to lend further help if required.

Hotel manager Jim Riddoch said only about 10 people were involved in the incident, which started with "two guys shoving each other around." He said two policemen happened to be in the place at the time and he asked them to remove the pair, prompting other patrons to join in the shoving and the police to ask for assistance.

Peace was restored by 9:30 p.m. and the pub was closed for the rest of the night.

Only one injury was reported and Riddoch said there was no damage.

Sgt. Ralph Ovinge, with a cut finger, was given a precautionary tetanus shot.

Five men taken into custody face charges of obstructing and assaulting police, breach of the peace and resisting arrest.

FINAL

TORONTO MARKET TRADING

In addition to Canadian Press stock reports, bond and mutual fund prices, market quotations also are supplied by the following firms or agencies: Investment Dealers' Association of Canada, Richardson Securities, Royal Bank of Canada, Pemberton Securities, A. E. Ames & Co., Annett Mackay Ltd., Bongard Leslie & Co. Ltd., Midland Doherty Ltd. and Vancouver Stock Exchange.

TORONTO CLOSING STOCKS
Distributed by CP
Toronto Stock Exchange - March 7

Complete tabulation of Tuesday transactions. Quotations in cents unless marked $. z - Odd lot, xd - Ex-dividend, xr - Ex-rights, xw - Ex-warrants. Net change is from previous board-lot closing sale.

Stock	Sales	High	Low	Close	Net Ch'ge
A and B					
Abitibi	20052	$11⅞	11⅝	11⅝	-⅛
Abitbi 10	470	$54	53¾	54	
Action Trd	7200	131	128	128	-3
Adanac M	3000	41	40	40	-3
Afton Min	100	$5⅞	5⅞	5⅞	
Agnico E	5700	$5⅞	5½	5⅞	+¼
Agra Ind A	900	$5⅝	5½	5⅝	
Akaitcho	500	105	105	105	-1
Alt Energy	1740	$16	15¾	15¾	
Alta Gas A	7790	$15¼	14⅞	15⅛	+⅛
Alta G C p	z50	$67⅝	67⅝	67⅝	
Alta G F	190	$28¼	28¼	28¼	
Alta G 9.76	415	$28¾	28½	28¾	+¼
Alta G 7.60	650	$25½	25½	25½	+⅛
Alta Nat	z25	$40	40	40	
Alcan	6102	$26	25¾	25⅞	+¼
Algo Cent	380	$15⅝	15⅝	15⅝	-¼
Algoma St	13731	$18	17¾	17¾	-¼
AStel p	800	$25¾	25¾	25¾	
Allarco Dv	1100	$20	20	20	
Alminex	535	$11	11	11	
Almin 4½ p	125	$38	38	38	
Alum 3rd p	100	$26⅞	26⅞	26⅞	
Am Bonza	6765	$38½	37⅝	38	-⅜
Am Larder	18000	20	20	20	
Am Eagle	18600	330	310	325	+15
Am Leduc	18100	30	29	29	-½
Andres W	11995	$15½	15	15¼	
Ang U Dev	2500	53	52	53	
Aquitaine	1206	$15⅝	15⅜	15⅝	+⅛
Asamera	18425	$11¼	10⅝	11	+⅜
Asbestos	10250	$38	37¾	38	+⅛
Ashland C	495	$16½	16¼	16½	+⅛
Asoc Porc	z43	96	96	96	
Atco A	1375	$12¼	12	12¼	-⅛
Ato Hard A	330	$12¾	12¾	12¾	-¼
BC Sugar A	150	$28¾	28¾	28¾	-¼
BP Can	5080	$14¾	14¼	14¾	+¼
Banister C	950	$10¼	10⅛	10⅛	+⅛
Bank BC	248	$29⅜	29⅜	29⅜	
Bank Mtl	10380	$18¾	18⅝	18¾	±⅛
Bank N S	16641	$20	19⅞	19⅞	-⅛
Bankeno	1100	215	210	210	-5
B Cdn Nat	614	$14⅝	14⅝	14⅝	
Barex	5000	10½	10½	10½	
Bartaco	1000	166	166	166	-4
Bary Expl	4500	73	70	73	+11
Becker B p	100	$5¼	5¼	5¼	
Bell Canad	16570	$55¼	54¾	54¾	-⅝
Bell A pr	z10	$55	55	55	
Bell B pr	z85	$55⅛	54⅞	54⅞	
Bell D pr	300	$55	55	55	-⅛
Bell 2.28	1650	$29⅜	29	29⅛	-¼
Bell 1.80	200	$22⅞	22⅞	22⅞	+⅛
Block Bros	900	$6⅞	6⅞	6⅞	
Bombdier	150	$5¼	5¼	5¼	-⅛
Border C	2500	245	245	245	-5
Bovis Cor	4100	57	57	57	
Bow Valy	15900	$23⅛	22¾	23	+¼
Bow-m pr	z6	$35½	35½	35½	
Bralor Res	500	$5¼	5¼	5¼	+⅛
Bramalea	1080	$8	8	8	
Brameda	200	116	116	116	-1
Brascan A	24675	$15⅝	15¼	15⅝	+¼
Brenda M	7200	$9½	8½	8½	-1
Bridger	300	$12½	12½	12½	
Bright A	900	$10	9½	10	+⅞
BCFP	11521	$21½	21⅛	21½	+½
BC Phone	3408	$14⅝	14¼	14⅝	+⅛
BCPh 4⅜ p	z10	$54	54	54	
BCPh 4½ p	100	$53	53	53	-3
BCPh 4¾ p	z10	$59	59	59	
BCPh 1956	z10	$55	55	55	
BCPh 4.84	200	$15⅜	15⅜	15⅜	-⅜
BCPh 6.80	200	$21	21	21	-¼
BCP 7.04 p	300	$23	23	23	
BCP 10.16 p	400	$28¾	28¾	28¾	+¼
BCP 2.32 p	300	$31⅜	31¼	31¼	-¼
Brunswk	1800	290	284	290	+5
Budd Auto	1000	$8⅞	8⅞	8⅞	+⅛
Burns Fds	z90	$9¾	9¾	9¾	
C					
CC Yachts	1321	300	290	290	
CAE A	z10	$11⅞	11⅞	11⅞	
Cad Frv	250	$9⅞	9⅞	9⅞	
Cal Pow A	15040	$36¾	36½	36½	-⅜
Cal P 5 p	z15	$65¾	65¾	65¾	
Cal P 10 p	10	$110	110	110	
Cal P 9.80	190	$108½	108½	108½	
Cal P 9.75	20	$108¼	108¼	108¼	
Cal P 2.36	200	$29¾	29¾	29¾	
Calmor IB	z200	63	63	63	
Calvert	11400	46	44	44	-2
Cam Mine	1000	36½	36½	36½	+½
Camflo	17070	$15⅜	15	15	-⅛
C Chib A	200	345	345	345	
Camp RL	150	$39	39	39	+¾
Campau B	700	$7¾	7¾	7¾	
Can Cem A	3080	$9½	9⅜	9½	+⅛
CDC pr B	1190	$105¼	104¾	105	-1⅞
Can Malt A	500	$28¼	27¾	28¼	+½
C Nor West	5100	$10⅝	10⅜	10⅝	+⅛
C Pakrs C	1000	$19¾	19¾	19¾	-⅛
Can Perm	1000	$18⅛	17¾	18⅛	+¼
CPerm 6¾	500	$25⅝	25⅝	25⅝	
CPerm 8	13600	$25½	25¼	25¼	
C Safway p	z25	$85	85	85	
CS Pete	12600	430	420	430	+5
Can Trust A	z70	$26⅛	26⅛	26⅛	
C Tung	550	$10¼	10⅛	10¼	+⅛
Cdn Cel	1850	$6⅞	6¾	6⅞	+¼
CC Man A	910	$33¾	33⅝	33¾	+¾
C Curtis	9000	63	60	63	+4
CG Invest	500	$17¾	17¾	17¾	
C Hidrogas	9800	360	340	360	+20
C Homestd	2750	$7⅞	7¾	7⅞	
C Hydro	650	$9⅜	9⅜	9⅜	
CI Bk Com	4160	$26¾	26½	26¾	+¼
CIL	100	$19⅞	19⅞	19⅞	+⅛
CI Powr A	150	185	185	185	
C Marconi	2000	485	485	485	-10
C Merrill	200	$12⅞	12⅞	12⅞	
CNat R	2300	385	360	365	-20
C Ocdntl p	100	$29	29	29	+¼
CP Inve	1275	$18¼	18	18¼	+¼
CP Inve pr	z25	$15½	15½	15½	
CP Ltd	10222	$17⅛	16⅞	17	+⅛
CPL A p	345	$9⅞	9⅞	9⅞	
C Reserve	70600	$8¾	7	8⅛	+1⅛
Cdn Sup O	7068	$54⅛	53⅞	54⅛	+⅜
Cdn Tire A	1936	$21½	21¼	21¼	-⅛
C Uilties	400	$14¾	14⅝	14¾	+¼
C Util 5 pr	z25	$60	60	60	
CU 10¼	1200	$28⅞	28¾	28¾	-⅝
C Util 9.24	450	$27⅞	27⅝	27⅞	+¼
C Util 7.30	800	$24¾	24⅝	24¾	
CWN G 4 pr	300	$9¾	9¾	9¾	-⅛
CWN 5½ p	100	$13½	13½	13½	
Candel Oil	100	$14⅝	14⅝	14⅝	+⅛
Canron	z50	$22	22	22	
Cara	500	$10⅞	10¾	10⅞	+⅛
Carl OK	15750	360	350	360	+10
Carl A p	400	$25½	25½	25½	
Carma A	200	$10¼	10¼	10¼	+¼
Cassiar	2135	$9	8⅞	9	
Celanese	4444	300	285	285	
Celan 175 p	z25	$17¾	17¾	17¾	
Ctl Est A	100	$12½	12½	12½	
Chib M	1000	19½	19½	19½	+1½
Chieftan D	400	$18⅜	18⅛	18⅛	-⅜
Chieftain p	150	$76	76	76	
Chrysler	1850	$12⅜	12⅛	12⅜	+⅛
CHUM	200	$9½	9½	9½	+⅛
Coch Will	11700	65	61	65	+5
Coles Book	250	$14¾	14¾	14¾	+⅜
Co Met	104000	24	21	23½	+2½
Cominco	16720	$23⅝	23	23⅝	+⅜
Cominco A	2300	$25⅞	25¾	25⅞	
Com Cap	z87	470	470	470	
C Holiday I	5900	$5⅜	5¼	5¼	
Con Bath A	476	$23¾	23⅝	23¾	+⅛
C Bath 68 w	700	425	425	425	+20
Con Bldg	3320	360	355	355	-5
Con Fardy	500	250	250	250	-5
C Durham	3800	92	90	92	+5
C Marben	500	62	62	62	-3
C Morisn	3000	130	130	130	+2
Cons Pipe	200	$6¼	6	6	
Cons Prof	2000	25	25	25	
C Rambler	400	105	105	105	-4
Con Textle	200	225	225	225	-15
Con Distrb	7050	$6⅜	6¼	6⅜	
Cons Gas	8376	$16⅞	16¾	16⅞	+⅛
Con Gas B	z20	$73¼	73¼	73¼	
Con Gas D	1000	$24½	24½	24½	
Control F	100	300	300	300	
Conwest	100	425	425	425	-5
Copeland	z200	16	16	16	
Coseka R	7850	$6⅝	6½	6⅝	+⅛
Costain R	2200	$8⅞	8⅞	8⅞	+⅛
Craigmt	1300	310	305	305	
Crain R L	300	$9¾	9⅝	9⅝	
Crestbrk	600	350	345	350	+5
Crush Intl	800	$11⅜	11⅜	11⅜	
Cuvier M	5200	46	42	42	-6
Cyprus	300	$6⅝	6⅝	6⅝	+⅛
D to G					
DRG Ltd A	500	380	380	380	-15
Dale-R	300	$13	13	13	-⅛
Daon Dev	1100	$7⅛	7	7	-⅛
Daon A	1900	$7⅛	7⅛	7⅛	-⅛
D Aragon	1000	20	20	20	
Debhld B p	200	$66½	66½	66½	-1½
D Eldona	3700	78	77	78	
Denison	420	$58⅞	58¾	58⅞	+⅛
Dicknsn	10100	$6⅛	5⅞	6	+⅛
Doman I	1100	$5	495	495	+5
Dome Mine	724	$75½	75½	75½	+1
Dome Pete	36212	$61⅝	59⅜	60⅞	+1⅜
D Bridge	1200	$25½	25¼	25⅜	
DExplor	53000	23	22	22½	-1½
Dofasco A	1570	$23	22⅞	23	+¼
Dofasco p	z50	$62¼	62¼	62¼	
Dom Store	7150	$15½	15⅜	15½	
D Textle A	3200	$9	8⅞	9	+⅛
Domtar	5418	$14⅜	14⅜	14⅜	
Dunde Pal	z333	40	40	40	
Du Pont	200	$12⅝	12⅝	12⅝	-⅛
Dylex Ltd	400	$8½	8½	8½	+¼
Dylex L A	7200	$8⅝	8¼	8½	+½
Dynamar	9100	159	156	156	-4
E-L Fin	200	$9⅞	9⅞	9⅞	+⅛
E-L Fin w	3500	99	85	99	+9
East Mal	4930	375	350	370	+25
East Sul A	z5	92	92	92	
Estn Prov	500	400	400	400	+20
Ego Mines	12900	238	227	238	+8
Electro A	300	245	245	245	+5
Electro p	z25	$37	33¾	33¾	
Extndcar	2100	$9⅞	9½	9⅞	+⅜
Falcon C	1960	380	380	380	
Flbrg Nik A	2973	$16¾	16⅝	16¾	-⅛
Fed Ind A	900	$5	490	5	-⅛
Fed Pion	3050	$26	25¾	26	+¼
Finning T	500	$21¾	21¾	21¾	
F City Fin	200	$8¾	8¾	8¾	+¼
F City F wt	500	265	265	265	-35
Foodcrp Lt	z30	$8⅞	8⅞	8⅞	
Foodex S	600	$6	5⅞	6	-¼
Ford Cnda	260	$72½	72½	72½	+1
F Sea A pr	100	$8⅛	8⅛	8⅛	
Francana	1800	$7¼	7	7¼	+⅛
G M Res	2400	360	345	360	+10
GSW Cl A	3200	$9	8¾	9	+¼
GSW Cl B	3200	$8¼	8¼	8¼	
Gaz 5.40 p	z100	$55	55	55	
G Distrb A	z20	$5¾	5¾	5¾	
GMC	657	$65⅛	64¾	65⅛	
Genstar L	900	$26	25⅞	25⅞	+⅛
Gnstar 1.50	z31	$26¼	26¼	26¼	
Gnstar L w	1600	$9	9	9	+¾
Gesco Dis	200	291	291	291	+1
Giant Yk	1065	$13¾	13⅜	13¾	+⅜
Gibraltar	400	350	350	350	
Goldund M	2000	30	30	30	
Granduc	4100	35½	34	34	-2
GL Paper	825	$23⅜	23	23⅛	+⅜
GL Pap w	1500	250	250	250	+20
Gt W Life	z20	$72⅛	72⅛	72⅛	
Gt West S	3600	160	150	150	-10
Guar Trst	z10	$7¾	7¾	7¾	
Guard Cap	500	490	490	490	
Gulf Can	2487	$26½	26½	26½	
Gulfstrem	8000	59	57	58	
H to L					
Hambro C	3400	$5⅞	5⅞	5⅞	
Hardee	4000	69	69	69	
Hard Crp A	1475	310	310	310	
Hard Crp C	300	290	290	290	+10
Harlequin	3255	$10⅜	10¼	10⅜	+⅛
Harris J A	300	410	405	410	+5
H Wood	500	94	94	94	-1
Hawker A	2075	$5⅞	5⅞	5⅞	
Hayes D A	1200	$5¾	5¾	5¾	
Highmont	1000	88	88	88	+3
Holinger A	1125	$30½	29½	29½	-1
Home A	12125	$38	37⅝	38	
Home B	500	$35⅝	35½	35½	
Horne Pit	200	$8	8	8	
H Bramor	100	130	130	130	
Howdn DH	800	$9¼	9	9¼	
Hud Bay A	625	$15⅜	15⅜	15⅜	
H Bay Co	34330	$17⅞	17⅝	17⅞	+⅛
HB Oil Gas	10603	$43¼	42⅝	43¼	+½
Husky Oil	16125	$29½	28	29½	+1½
Husky B pr	z10	$37½	37½	37½	
Husky E w	9700	$11½	10⅝	11½	+⅞
Hydra Ex	6580	47	44½	47	+4
IAC	6410	$17¾	17⅝	17⅝	
ITL Ind	900	370	365	370	+5
IU Intl	1800	$12¾	12⅝	12⅝	+⅛
IWC Com	1000	210	210	210	-9
Imasco A	1040	$31¼	31	31¼	
Imp Gen	z40	$8½	8½	8½	
Imp Oil A	20818	$19⅛	18⅞	19	
INCO A	43569	$15⅜	15¼	15⅜	+⅛
Indal	11808	$10⅛	10⅛	10⅛	+⅛
Indusmin	2602	$10¼	10¼	10¼	
Inland Gas	1655	$10⅞	10⅝	10⅞	+¼
Inland G p	1000	$12¼	12¼	12¼	
Inlnd G 10p	200	$29¾	29½	29¾	+½
Inter-City	7600	$6½	6⅜	6½	
Inter C B p	z50	$17¾	17¾	17¾	
Inter C B w	200	420	420	420	
Int Div	500	150	150	150	
IBM	214	$274½	270	274½	+6½
Int Mogul	3400	365	355	355	-10
I Mogul A	200	$11¾	11¾	11¾	
Interpool	100	$22¾	22¾	22¾	+½
Int Pipe A	10492	$14	13¾	13⅞	
Ipsco	801	$17⅛	17	17⅛	
Inv Grp A	5200	$9½	9⅜	9⅜	
Inv Grp 5 p	325	$16½	16½	16½	+⅛
Island Tel	600	$14⅛	14	14⅛	+⅛
ISO	300	102	102	102	+1
Ivaco A	400	$7¼	7¼	7¼	
Jannock A	525	$12⅝	12½	12⅝	
Jannock B	225	$12½	12½	12½	
Jannock 8	3000	$14½	14⅜	14⅜	-⅛
Jannock w	237	370	360	360	-10
Jorex Ltd	4500	60	60	60	-2
K-Tel Intl	100	450	450	450	+85
Kaiser Re	4125	$13⅞	13⅝	13⅞	+⅛
Kam Kotia	2500	110	107	110	+3
Kaps Tran	15900	125	121	123	
Keeprite B	100	$9⅛	9⅛	9⅛	-¼
Kelly D A	z50	$6⅜	6⅜	6⅜	
Kelsey H	350	$14½	14½	14½	+½
Kerr A A	1216	$10⅞	10½	10½	-⅜
K Anacon	z200	14	14	14	
Koffler A	5400	$8⅛	8	8⅛	+⅛
Koffler A p	400	$8½	8½	8½	
La Vrndr	200	$8¼	8⅛	8⅛	-⅛
Labatt A	2895	$20⅛	19⅞	20⅛	+⅛
Lab Min	z10	$32⅞	32⅞	32⅞	
Lacana	15460	390	380	385	+10
Lacana w	5000	152	148	151	+1
Laidlaw A	4900	$10⅝	10½	10½	+¼
Ldl 9¾	200	$11¼	11¼	11¼	+¼
LOnt Cem	100	340	340	340	-5
L Shore	900	300	285	285	-5
Lamb M A	600	170	170	170	+5
Lasitr Km	1000	29	29	29	-1½
Laurasia	1000	25	25	25	+1
Lau Fin	300	$7¼	7¼	7¼	+⅛
Leigh Inst	1300	360	350	355	-5
Levy A pr	1775	480	480	480	-5
LL Lac	500	215	215	215	
Lob Co A	350	350	350	350	
Lob Co B	1000	355	355	355	+10
Lob Ltd Bp	z100	$18	17⅞	17⅞	
Lochiel	2600	205	197	205	+5
Logistec A	100	310	310	310	+5
Lost River	z100	40	40	40	
M to O					
MICC	2756	$8⅞	8¾	8¾	-⅛
MICC A	820	$27	27	27	
Maclarn A	1000	$34¾	34	34	-¾
Mclan H A	700	$13	13	13	
MB Ltd	10315	$16¾	16½	16½	+¼
Madeline	z6	56	56	56	
Magna Int	600	$20¾	20¼	20¾	+½
Magna A	300	$23¼	23	23¼	+⅝
Magnetcs	8000	85	85	85	
Majstc Wil	1100	285	276	285	
Malartic	z200	90	90	90	
Man Bar	300	116	116	116	+3
Mrtme El A	155	$10¾	10¾	10¾	
Maritime	792	$22⅞	22½	22¾	
Mar T 940	1300	$11	11	11	+¼
Markel F	400	$6¼	6¼	6¼	-¼
Martin	1500	17½	17½	17½	
Mass Fer	6970	$10⅜	10⅛	10¼	
Mas F A	5165	$18¾	18½	18⅝	-⅛
Mas F B	33528	$18⅝	17⅞	18¼	-⅜
Matchan	500	15	15	15	-1
Matgmi A	1000	$8⅜	8¼	8¼	
Mc Adam	6000	30	29	30	+2
Mc Intyre	300	$22½	22	22½	+1½
McLaghln	600	$7	7	7	-⅛
McLghl 9 p	200	$23⅞	23⅞	23⅞	+⅛
McLghl w	1550	215	206	215	
Mentor	1000	280	275	275	-5
Mercantil	7242	$11½	11⅜	11½	
Merland E	10950	$5⅞	5⅝	5⅞	+¼
Met Str 67p	150	$14¼	14¼	14¼	
Midcon	500	150	150	150	-5
Mindamr	5000	10½	10½	10½	+½
Mindustrl	747	$6¼	6¼	6¼	
Molson A	3350	$16⅞	16⅝	16¾	-⅛
Monenco A	125	$9	9	9	
Moneta P	3500	60	60	60	-5
Mtl Trust	500	$14½	14⅜	14⅜	-⅛
Moore	11640	$33	32⅞	33	
Muncpl S L	600	$6⅝	6½	6½	-⅛
Murphy	8500	$8½	8	8½	+⅝
N B Cook	2000	100	100	100	
NBU Mine	1000	104	100	104	
NaChrs I	3300	$8⅛	8⅛	8⅛	
Nat Drug	100	$7½	7½	7½	-⅛
Nat Drug p	200	$8½	8½	8½	+¼
Nat Pete	6500	58	57	58	+2
Nat Trust	300	$15½	15¼	15½	+⅝
Nemco	9500	252	245	248	-4
NB Tel	950	$20¼	20¼	20¼	
NB Tel 1.85	125	$21	21	21	
N Dimens	4000	91	90	91	-1
N Goldvue	12500	11	10½	10½	-½
N Kelore	4000	15	14	14	-2
N Provid D	4000	19	19	19	
N Que Ragl	500	106	106	106	+2
N Senator	5000	12	12	12	+½
N York Oil	1400	235	230	235	
Newconx	415	$8	8	8	
Nfld LP A	1622	$16⅜	16	16⅜	+⅜
Nfld Tel	500	$8⅝	8⅝	8⅝	
Noble M	1000	80	80	80	-1
Nor Acme	7000	11	11	11	
Noranda A	19588	$22¾	22¼	22½	+¼
Norbaska	44800	40	35½	39	+2
Norcen	31455	$15¾	15⅜	15⅝	+¼
Norcn 150	700	$25¾	25¼	25⅜	+⅜
Nordair A	100	$8⅛	8⅛	8⅛	-⅜
NC Oils	6000	$10⅞	10¾	10¾	
NCO pr	z20	$41	41	41	
Nor Ct 270p	100	$33	33	33	
Nor Ct 785p	1100	$25¼	25¼	25¼	
Nor Tel	3064	$27⅛	26¾	27⅛	+¼
NTecm B w	3000	$7½	7½	7½	+¼
Northgat	1000	400	400	400	+5
Northld	12000	17	16½	16½	
Nu-Wst A	8447	$13¼	13	13¼	+¼
Nudlama	15225	25	25	25	-4
Numac	65405	$19⅝	19⅛	19⅝	+⅜
OPI A	600	$10⅛	10	10	
Oakwood P	15350	$5	485	5	+10
Obrien	3728	175	173	175	
Oceanus I	z125	110	110	110	
Ocelot B	2800	$12⅞	12⅝	12¾	
Orchan A	100	190	190	190	-10
Orlando	100	$17¾	17¾	17¾	-½
Oshawa A	2950	455	450	450	
Osisko	9500	28	27	27	-1
Oxford A	600	$14⅜	14⅜	14⅜	-⅛
P to S					
Pac Coper	4600	185	180	185	-2
Pac Nth G	100	285	285	285	-15
Pac Nth 6¾	185	$18⅛	18⅛	18⅛	+⅛
Pac Pete	5010	$38⅛	37¾	38⅛	+⅛
Page Pet	1950	$5⅞	5⅞	5⅞	+⅜
Pamour A	49566	$6⅛	6	6⅛	+¼
Pancana I	1300	95	95	95	+5
PanCan P	2650	$33½	33⅛	33½	+½
Pe Ben O	1800	335	325	335	+10
Pembina	7100	$5½	5⅜	5⅜	-⅛
P Jewl A	200	$8⅜	8⅜	8⅜	-⅛
Petrofina	z31	$20⅜	20⅜	20⅜	
Petrol	1200	370	370	370	
Peyto Oils	5900	$7¼	7⅛	7⅛	
Phillips Cb	500	$9	9	9	
Pine Point	1185	$18⅜	18	18⅜	+⅛
Place G	500	82	82	82	+1
Placer	250	$20⅞	20⅞	20⅞	+⅜
Plysr 840	100	$27⅛	27⅛	27⅛	+⅛
Pop Shops	400	$5¾	5⅝	5⅝	-¼
Pow Corp A	3155	$10¼	10¼	10¼	
Pow C 5	227	$11⅜	11⅜	11⅜	
Prado Exp	500	123	123	123	+7
Prairie Oil	2100	$15⅜	15	15⅜	+¼
Precamb	3000	191	191	191	-4
Pre Cable	500	$9	9	9	
Preston	100	$15¾	15¾	15¾	
Price Co	893	$11⅝	11½	11⅝	+⅛
Prov B Can	175	$13½	13½	13½	-¼
QMG Hldg	1000	17½	17½	17½	-2½
Qasar Pet	2525	$11⅛	11	11	-⅜
Que Man	z100	26	26	26	
Que Sturg	14050	155	150	150	
Ram	4700	$13⅞	13¾	13¾	-¼
Ranger	1300	$26⅞	26⅝	26⅞	+⅛
Rayrock	8800	111	110	110	
Readers D	200	$12	12	12	+¼
Realty C w	1000	33½	33½	33½	-4½
Redpath A	1300	$16¾	16½	16¾	+¼
Reed Pap A	2120	$6¼	6¼	6¼	+⅛
R Sth A	14700	$9	8¾	9	+⅛
Reichhold	27365	$9¾	9½	9⅝	
Reich 7¼ p	17950	$12¾	12½	12¾	+⅛
Reich wt	1299	$6	6	6	
Reitman A	800	$15⅝	15½	15⅝	+⅜
Res Servic	3700	190	190	190	
Revnu Prp	1317	81	81	81	+1
Rileys D	z25	105	105	105	
Rio Algom	775	$25¾	25⅜	25½	+¼
R Little	600	180	180	180	+5
Rolland	650	$5⅛	5⅛	5⅛	-⅛
Roman	1606	$23¾	23½	23¾	+⅛
Ronyx Cor	2500	117	115	117	+2
Rothman	100	$19¼	19¼	19¼	+⅛
Rothm 2p	1300	$17¼	17	17	-⅜
Royal Bnk	12371	$28⅜	28	28	-¼
Royal Tr A	6270	$17⅛	16⅝	17⅛	+⅜
Ryl T & M	100	$11¾	11¾	11¾	
Russel H	19775	$9¼	9	9⅛	
Russel 9¾	400	$21¼	21⅛	21⅛	
Ryanor	9000	6	6	6	
StL Cem A	325	$15	15	15	
Sceptre	1500	$8⅛	8	8	
Schneid p B	500	$9	9	9	+⅛
Scintrex	z250	85	85	85	
Scot Lasal	400	275	260	275	
Scot Paper	200	$25	25	25	
Scot York	13900	375	365	375	+15
Scotts A	1050	$8¾	8½	8½	-⅛
Seagram	4488	$24⅜	24	24⅜	+½
Seco Cem	300	$8¾	8¾	8¾	-⅛
Selkirk A	5600	$12⅛	12	12	+¼
Shaw LE A	200	$8	8	8	+⅛
Shell Can	24095	$14¾	14½	14¾	
Sheperd P	100	360	360	360	+5
Sherritt A	4250	450	445	445	-5
Siebens	13035	$30	28½	28¾	-1¼
Sigma	400	$34	34	34	+¼
Simco Eri	1500	$5¼	5¼	5¼	
Simpsons	4136	450	440	450	+10
Simpson S	400	$6¾	6⅝	6¾	+⅛
Sklar M	1000	96	96	96	-4
Sklar W	z600	7	7	7	
Skye Res	600	$7½	7¼	7¼	-¼
Skyline H	500	225	225	225	
Slater Stl	1131	$7¾	7⅝	7¾	+¼
Sogepet	300	145	145	145	+1
Southm A	1200	$22½	22¼	22½	+½
Spar Aero	700	$5	5	5	
Spar Aero p	1150	$14½	14½	14½	+⅛
Spooner	3500	43	42	42	-1
St Brodcst	300	$10	10	10	
Stelco A	30256	$23½	23¼	23⅜	-⅛
Steep R	400	246	245	245	-5
Sterystm	500	190	190	190	
Ster Trust	2600	$10	10	10	
Stuart Oil	z70	$10½	10½	10½	
Sud Cont	8000	23	21	22½	+1½
Superior E	5000	48	44	48	+3
T to Z					
Tara	z50	$11⅞	11⅞	11⅞	
Teck Cor A	z20	$5⅜	5⅜	5⅜	
Tex Can	1903	$39	38⅞	38⅞	-⅛
Txsglf	2300	$17¼	17⅛	17¼	
Txglf p	250	$40¾	40½	40¾	-¼
Thom Ind	500	$22⅛	22⅛	22⅛	
Thom N A	300	$11¾	11¾	11¾	
Thom N pr	z30	$43	42¾	42¾	
Tone Craft	1550	$6	6	6	-¼
Toromont	238	256	256	256	-2
Tor Dm Bk	4696	$17¾	17⅝	17¾	+⅛
Torstar B	10635	$13¾	13½	13½	
Total Pet	3425	$10¾	10¾	10¾	
Totl Pet w	700	385	380	380	-10
Traders A	998	$17⅞	17¾	17⅞	+¼
Tr 10¼	1400	$11⅞	11⅝	11⅞	-⅛
Trade 7½ p	300	$45¼	45⅛	45⅛	-⅛
Trader 69 w	1600	$6	6	6	
Tr C Glass	600	415	415	415	-15
Tr Can	110020	224	215	224	+4
TCan r	260000	4½	3	4½	
Trns Mt A	4480	$9⅞	9¾	9¾	-⅛
TrCan PL	12618	$14⅞	14¾	14⅞	
TrCan B pr	z50	$37	37	37	
TrCan D p	100	$56	56	56	
Trimac A	925	$16	15⅞	16	
Trc 9.12	200	$26⅝	26½	26⅝	+⅛
Trinity Res	8666	295	282	285	-10
Trizec w	3000	5	5	5	
Tundra	4500	13	13	13	+1
Turbo R	1625	$5	495	5	+10
Ulster Pet	5200	88	87	87	-1
Ultramar	500	430	430	430	+10
Un Carbid	z75	$17⅝	16⅞	16⅞	
UGas A	3700	$10¼	10⅛	10¼	
UGas 5½	z60	$37¼	37¼	37¼	
UGas 6 pr	100	$35½	35½	35½	
UGas 8¾	600	$24	23¾	23¾	-¼
Union Oil	100	$14½	14½	14½	
U Canso	17450	$11	10	11	+⅞
Un Corp	300	$10	10	10	
U Keno	3500	$9⅛	9	9	+⅛
Un Reef P	5000	24	24	24	-1
U Siscoe	2000	$7¼	7	7¼	+¼
Un Wburn	100	$10¾	10¾	10¾	
UW OG	500	42	42	42	-1
Univr Gas	2600	$7⅛	7	7	-¼
Upp Can	14900	285	275	276	+1
Van Der	100	370	370	370	+10
Venpower	z300	72	72	72	
Versatile	100	$10⅜	10⅜	10⅜	+⅛
Versatil A	z50	$9⅞	9⅞	9⅞	
Vestgron	100	$8⅞	8⅞	8⅞	-⅜
Voyager P	2600	$13⅜	13⅛	13⅛	-¼
Wainoco O	z30	$13¼	13¼	13¼	
Wajax A	600	$10⅛	10⅛	10⅛	+⅛
Walk GW A	3065	$31½	31½	31½	
Wardair	4100	$5⅛	5	5⅛	+⅛
Weldwod	1200	$11	11	11	-⅛
Wstburne	3635	$18½	18¼	18¼	
Wcoast Pt	7700	$11⅛	11	11⅛	+⅛
W Pet A p	100	$22¼	22¼	22¼	+⅛
Wcoast T	5341	$32¼	31¾	32¼	+¼
Wcoast w	4570	$6⅜	6	6⅜	+⅛
Westeel	400	$14½	14½	14½	+¼
West Mine	2100	370	360	360	+10
Westfield	2000	90	85	85	-10
Westmill	1500	87	84	87	-3
Weston	6810	$15⅝	15⅜	15⅝	+⅜
Wstn 6pr	z5	$68	68	68	
White P A	200	$19	19	19	
Whithorse	600	215	215	215	
Whonok A	3364	$9⅜	9¼	9⅜	+¼
Wilco	z200	10	10	10	
Willroy	1670	250	245	250	+1
Win-Eld	z800	6	6	6	
Wix Corp	500	450	450	450	-25
Woodreef	25506	62	59	61	+2
Woodwd A	1300	$17¼	17⅛	17⅛	-⅛
Wrlwid	2300	$5¼	5¼	5¼	-⅛
Y&R Prop	400	$12¼	12¼	12¼	
Yk Bear	4120	450	435	450	+15
York Cons	2000	89	89	89	-3
Y Lambton	z100	34	34	34	
Yukon C	7200	224	215	220	+5
Zellers	2290	$7¼	7⅛	7¼	+⅛
Trust Units					
BBC R un	2145	$15¾	15⅝	15¾	+⅛
BBC R wt	1080	320	320	320	
BM-Rt un	4875	$14⅞	14¾	14⅞	
BM-RT wt	13724	222	218	221	+1
C Perm un	200	$8⅞	8⅞	8⅞	
C Realty u	2100	$7⅝	7½	7½	
TD Realty	2190	$25½	25¼	25½	+¼

today's markets

Toronto

TORONTO (CP) — Rising prices at New York kept the Toronto stock market up more than three points in moderate mid-afternoon trading today.

Advances outnumbered declines 170 to 129 with 244 issues unchanged.

Among industrials, T. G. Bright and Co. A gained ⅞ to $10, Dome Petroleum ¾ to $60¼, Dylex Ltd. A ½ to $8½, Magna International ½ to $20¾ and Hudson's Bay Oil and Gas ¼ to $43.

Home Oil A slipped ⅜ to $37⅝, Calgary Power A ⅜ to $36½, Bell Canada ¼ to $55⅛, Great West Steel Industries 10 cents to $1.50 and Federal Industries A 22½ cents to $4.90.

East Malartic Mines advanced 25 cents to $3.70, Dickenson Mines ⅛ to $6 and Roman Corp. ⅛ to $23¾. Brenda Mines fell ¼ to $9¼ and Camflo ⅛ to $15.

Canadian Reserve Oil and Gas shot up 1½ to $8½, Pan-Canadian Petroleum ½ to $33½ and Asamera Oil ½ to $11⅛. Siebens Oil and Gas dropped ⅞ to $29⅛ and Quasar Petroleum ⅜ to $11.

New York

NEW YORK (AP) — Stock prices showed some modest gains today in an upswing ascribed mainly to internal market forces.

The 2 p.m. Dow Jones average of 30 industrials was up 2.17 at 744.89.

Trading was fairly quiet. NYSE volume totaled 13.43 million shares at mid-afternoon.

Analysts said the market seemed to attract some buying by chart-watching traders who regarded the Dow-740 area as a level of support.

But they also noted continuing coal-strike worries. President Carter invoked the Taft-Hartley Act Monday, taking steps toward obtaining an 80-day back-to-work order for striking coal miners after they rejected a contract proposal over the weekend.

A large number of the miners have said they would resist such an order, however. And analysts said investors seemed to be inclined to hold back for the time being to see how the Taft-Hartley process goes.

Tropicana Products, which jumped 10¾ Monday on news of a merger agreement with Beatrice Foods, rose another ⅜ to $45 in active trading.

American Telephone and Telegraph added ⅜ to $60⅛ on a company forecast of "another good year."

Montreal

MONTREAL (CP) — Prices were generally higher in moderate afternoon trading today on the Montreal Stock Exchange.

Volume at 2:30 p.m. EST was 255,500 shares, compared with 164,900 shares traded up to the same time Monday.

Gaz Metropolitain climbed ¼ to $5¼, Alcan ¼ to $25⅞, Montreal Trust ⅛ to $14⅜, Dylex A ⅜ to $8½, Kaiser Resources ⅛ to $13⅞ and Dome Petroleum ⅜ to $60. Bank of Montreal dipped ⅛ to $18⅝, Imperial Oil A ⅛ to $18⅞ and Velcro Industries ⅛ to $10¼.

London

LONDON (CP) — Prices moved narrowly lower near the close of light trading on the London stock market. The Financial Times index was down 1.3 to 441.5 an hour before the close. Leading equities were mixed to lower, while gold shares advanced fractionally. Canadian issues declined.

EARNINGS

DRG Ltd., year ended Dec. 31: 1977, $613,496, 17 cents a share; 1976, $2,312,702, 64 cents.

Lambda Mercantile Corp. Ltd., six months ended Dec. 31: 1977, $280,832, 48 cents a share; 1976, $229,561, 42 cents.

National Sea Products Ltd., year ended Dec. 31: 1977, $5,123,000, $3.36 a share; 1976, $1,121,000, 68 cents.

Nu-West Development Corp. Ltd., year ended Dec. 31: 1977, $19,403,000, $3.02 a share; 1976, $16,255,000, $2.53.

Union Oil Co. of Canada Ltd., year ended Dec. 31: 1977, $20,489,000, $1.42 a share; 1976, $15,486,000, $1.08.

Foodex Systems Ltd., year ended Dec. 31: 1977, $2,959,000, 66 cents a share; 1976, $2,928,000, 66 cents.

GM Resources Ltd., year ended Dec. 31: 1977, $23,645, loss, no share figures available; 1976, $14,136.

Grafton Group Ltd., year ended Jan. 31: 1978, $11,258,000, $3.92 a share; 1977, $8,8669,000, $3.12.

Harey Woods Ltd., year ended Dec. 31: 1977, $780,000, 29 cents a share; 1976, $675,000, 25 cents.

Hudson Bay Mining and Smelting Co. Ltd., year ended Dec. 31: 1977, $4,413,000, 44 cents a share; 1976, $2,819,000, 28 cents.

La Verendrye Management Corp., year ended Dec. 31: 1977, $6,836,000, $2.11 a share; 1976, $4,094,000, $1.22.

Maple Leaf Mills Ltd., year ended Dec. 31: 1977, $14,197,000, $2.91 a share; 1976, $11,097,000, $2.29.

Mindustrial Corp. Ltd., year ended dec. 31: 1977, $1,222,000, 98 cents a share; 1976, $1,300,000, $1.05.

Polysar Ltd., year ended Dec. 31: 1977, $14,431,000, $4.22 a share; 1976, $7,541,000, $1.37.

Reichhold Ltd., year ended Dec. 31: 1977, $1,930,000, $1.21 a share; 1976, $2,381,000, $1.49.

Rio Algom Ltd., year ended Dec. 31: 1977, $42,815,000, $3.12 a share; 1976, $31,629,000, $2.29.

Steinburg Inc., 24 weeks ended Jan. 14: 1978, $10,578,000, $1.50 a share; 1977, 9,680,000, $1.38.

Torstar Corporation, three months ended Dec. 31: 1977, $3,480,000, 43 cents a share; 1976, $2,738,000, 34 cents.

Unican Security Systems Ltd., six months ended Dec. 31: 1977, $226,000, 13 cents a share; 1976, $53,000, three cents.

REAL ESTATE

Who is No. 1 on M.L.S.
THE PERMANENT
Who has the best down-town location
THE PERMANENT
Who receives most leads, walk-ins and referrals
THE PERMANENT
Who is using T.V. and Video to promote sales
THE PERMANENT

Come and see me about your career and your future

Peter Primgaard
F.R.I. R.I. (B.C.)
1125 Douglas St.
382-9191 or 656-6625

3-5

CONDOMINIUMS

2 bedrooms
1½ baths
approx. 1100 sq. ft.
inside

ROCKLAND LOCATION

ONLY 12 SUITES
with all the quality and taste this choice residential area demands.

from $45,500
WOODSTONE PLACE
1039 LINDEN
(Between Rockland and Fort)

OPEN Daily 1-5
CLOSED MONDAYS
We Take Trades

Diamond Developments Ltd.

3-3

BASTION SQUARE
BUILDING FOR SALE

Presently 2 storeys, development plans for 2 more. Will provide excellent Harbour Views. Price $550,000.00—Including working drawings.

WAREHOUSE AND LAND FOR SALE

28,000 sq. ft. land, 17,000 sq. ft. building. Close to town.

Price $425,000.00
EXCELLENT TERMS

RESTAURANT/ RETAIL FOR LEASE

Downtown location, set up for restaurant. Very reasonable rent.

AVAILABLE NOW

REALSPAN PROPERTIES LTD.
R. I. MURPHY
388-6454 592-7250 (res.)

3-7

GRAIN

MONDAY

WINNIPEG

	Open	High	Low	Close	Fri.
Flax					
May	224.00	226.00	223.50	223.50	220.00
Jly	228.00	228.30	227.00	227.00	224.50
Oct	232.00	232.00	232.00	232.00	229.00
Rapeseed Vancouver					
Mar	316.00	320.00	316.00	317.00	315.30
Jun	313.00	317.00	312.70	313.30	312.30
Sep	310.00	313.00	308.60	309.00	309.00
Barley					
May	78.20	78.60	78.20	78.50	78.10
Jly	77.50	78.00	77.50	78.00	77.00
Oct	77.40	77.50	77.40	77.50	77.20
Oats					
May	77.60	79.00	77.60	79.00	77.30
Jly	—	—	—	75.30	74.50
Oct	—	—	—	74.40	73.20
Feed Wheat					
May	94.20	94.60	94.20	94.60	94.20
Jly	89.50	90.00	89.50	89.90	89.50
Oct	—	—	—	87.50	87.50
Rye					
May	109.00	109.50	109.00	109.20	109.00
Jly	—	—	—	107.00	106.90
Oct	—	—	—	107.30	106.40

CHICAGO

	Open	High	Low	Close	Ch'ge
Wheat					
Mar	2.66½	2.70½	2.66¼	2.70	+.04¼
May	2.72	2.74¼	2.71½	2.72½	+.01½
Jul	2.71½	2.72½	2.70¼	2.71¼	+.01
Corn					
Mar	2.29¼	2.31	2.28¼	2.28½	—.00¼
May	2.33¼	2.35½	2.32¾	2.33½	+.00¼
Jul	2.35	2.37	2.34¾	2.35¾	+.01
Oats					
Mar	1.25	1.25½	1.24	1.24	+.00¼
May	1.33	1.33	1.30½	1.31	
Jul	1.34½	1.34¾	1.33	1.33¼	—.00¼
Soybeans					
Mar	6.20	6.29	6.15½	6.16½	+.03
May	6.31	6.38	6.24	6.25¼	+.01
Jul	6.32	6.42	6.27	6.28¾	+.00¼
Soybean Oil					
Mar.		24.70	23.85	24.27	+ .45
May		24.25	23.70	23.72	+ .14
Jul		23.85	23.35	23.47	+ .25
Soybean Meal					
Mar		163.50	160.00	160.50	+1.00
May		166.20	162.50	162.60	— .20
Jul		168.50	164.90	165.10	— .30

Foreign Exchange

MONTREAL (CP) — Tuesday's foreign exchange nominal selling rates at 11 a.m. EST supplied by the Bank of Montreal: These rates are called nominal because they fluctuate during the day and vary at each bank. Australia dollar 1.2800; Austria schilling .0770; Bahamas dollar 1.1160; Barbados Eastern Caribbean dollar .5630; Belgium convertible franc .03560; Bermuda dollar 1.1160; Brazil cruzeiro .0725; Bulgaria lev 1.2398; China renminbi .6860; Colombia peso - no quote; Czechoslovakia crown .2160; Denmark krone .2015; Franc franc .2400; Germany mark .5525; Greece drachma .0320; Hong Kong dollar .2450; Hungary forint .0564; India rupee .1415; Italy lira .001315; Jamaica dollar .8500; Japan yen .004730; Mexico peso .0510; Netherlands guilder .5160; New Zealand dollar 1.1545; Norway krone .2110; Poland zloty .0632; Portugal escudo .0290; Romania leu .2226; South Africa rand 1.2945; Spain peseta .01400; Sweden krona .2425; Switzerland franc .5950; United Kingdom pound 2.1774; United States dollar 1.1244; U.S.S.R. ruble 1.5934; Venezuela bolivar free .2604.

Quotations in Canadian funds.

$ EXCHANGE

In Victoria today purchase of U.S. funds in terms of Canadian dollars is 1.1135 for cash, 1.1165 for cheques and 1.0705 for coins. Selling rates are 1.1320 for cash and 1.1290 for cheques.

MONTREAL (CP) — U.S. dollar in terms of Canadian funds at noon today was up 29-100 at $1.1242. Pound sterling was up 11-100 at $2.1775.

In New York, the Canadian dollar was down 23-100 at $0.8895. Pound sterling was down 2-5 at $1.9370.

CATTLE

CALGARY (CP) — Receipts to 11 a.m. at the Calgary public stockyards totalled 1,000 head, represented by all classes of slaughter cattle.

Slaughter steers and heifers met a broad demand with strong activity from local buyers. Slaughter cows and bulls met an active local and export demand. Slaughter steers of good condition sold $1 higher while all heifers traded 50 cents higher. All grades of slaughter cows sold 50 cents stronger with increased export activity.

A light supply of feeder steers and cows met a good demand at steady prices. Prices for good feeder steers over 700 pounds 45-48. Feeder cows 28-37.50.

Bologna bulls sold steady with sales to 42.75. A1-2 steers over 1,000 pounds 48-49; under 1,000 pounds 46.50-47.50; A1-2 heifers over 850 pounds 43.50-44.50. D1-D2 cows 31.50-34. D3-5 28-31.50. Good bulls 37-42.

Price Cut

TORONTO (CP) — Noranda Mines Ltd. has lowered the price of its electrolytic copper cathode in Canada to 68.5 cents (Canadian) a pound from 69.125 cents delivered. The delivered price in the United States has been reduced to 61.5 cents (U.S.) from 63 cents.

DIVIDENDS

By THE CANADIAN PRESS

Corporate dividends Tuesday, quarterly unless otherwise noted.

Great Northern Gas Utilities Ltd., six per cent pfd. 37.5 cents, March 31, record March 15.

Metropolitan Stores of Canada, 6½ per pfd. 65 cents, semi-annual; $1.30 pfd. 65 cents, semi-annual; both payable May 1, record March 30.

Municipal Savings and Loan Corp., 9¾ per cent pfd. 24.375 cents, April 1, record March 15.

Talcorp Associates Ltd., class A 22.5 cents; class B 22.5 cents; class C 22.5 cents; all payable semi-annual March 31, record March 24.

Villacentres Ltd., siix cents, an increase of one cent, March 30, record March 15.

Western Broadcasting Co. Ltd., class A 10.25 cents; class B 10.25 cents; both payable March 31, record March 15.

LONDON METALS

LONDON (AP) — Closing metals in pounds sterling a metric ton; silver in pence a troy ounce:

Copper spot 630.5-631; copper future 644-644.5

Tin spot 6,130-6,140; tin future 6,093-6,095

Lead spot 297-297.5; lead future 301-301.5

Zinc spot 255.5-256.5; zinc future 256.5-257

Silver spot 267-267.2; silver future 271.7-271.8

CLOSING AVERAGES

TORONTO

Comp Index	1,019.76	+ 4.43
Metals	784.93	+ 5.17
Golds	1,337.20	+8.86
Oil, gas	1,345.22	+ 9.30
Paper, frst	881.35	+ 8.04
Cons prod	956.80	+ 6.79
Ind prod	857.84	+ 1.16
R Est, con	1,414.28	— .04
Transprtn	1,145.87	+ 5.04
Pipelines	1,296.22	+ 16
Utilities	1,267.42	— 4.80
Communica	1,074.23	+ 5.41
Merchandsg	827.16	+ 3.97
Financial	981.00	+ 3.10
Management	1,231.34	+ 7.20

Volume: 3 million.

NEW YORK

31 Industrials	746.88	+ 4.16
20 Transport	199.60	— .15
15 Utilities	104.36	+ .64
Composite	261.71	+ 1.05

Volume 20 million.

LONDON

LONDON (CP) — Closing stock quotations Tuesday in new pence unless pounds are indicated, x-indicates that quotations includes dollar premium based on latest conversion rate, 0.7289. Associated Brit Foods 55; Babcock and Wilcox 108; Bass Charrington 141; BICC 102½; xBlyvoors 462½; BOC Internationl 66½; Boots 191; Bowater 173½; Brit Am Tomb 284½; Brit Assets Trust 61½; Brit Petroleum 722; xBroken Hill Prop 313⅜; Buffels £12 9-16; Burmah Oil 45; xCanadian Pac stgx £10½; xCharter Cons 120½; Cons Gold 187½; Courtaulds 111; De Beers 312½; Distillers 166½; Dunlop 79; EMI 146½; xF.S. Geduld £23¾; Gen Elec 245½; Glaxo 519½; Grand Metropolitan Hotels 91¾; Gr Unv Stores 262; Guest Keen 266½; Hawker Siddeley 172; Hoover 317½; ICI 335½; Imp Tob 74¼; Kloof 682½; Marks and Spencer 140; Metal Box 290; Minorco 139½; xPhillips 795; Pilkington Bros 425½; Plessey 90; Rank A 236; Rio Tinto Zinc 164; Roan Consol 69; Sel Trust 376; Second Scott Inv 83¼; Shell T and T 495½; Tanganyika 122; Thomson 165½; Thorn 342; Tube Investments 372; Ultramar 195½; Unilever 478; Union Corp 280; Vaals 17 15-16; Vickers 178½; Western Driefontein £26⅝; Western Deep Level 10 13-16; xWest Mines 64½; W Holding £25¾; Woolworth 63; Zambian Copper 11.

Bonds: Brit Transport £64¾; Brit Cons £22⅛; Treasury 8½ £97¼; War Loans £36 3-16.

VANCOUVER

VANCOUVER (CP) — Prices were mixed in moderately active trading today on the Vancouver Stock Exchange. Volume to 10:55 a.m. was 1,256,541 shares.

Grouse Mountain led trading in industrials, unchanged at .50 on a volume of 13,000 shares. Doman Industries was unchanged at $5 on 10,000, MacMillan Bloedel was steady at $16⅜ on 1,600, Athabasca Columbia Resources gained .10 at $1.70 on 1,000. Abitibi Paper Co. was steady at $11.75 and BBC Realty Units was steady at $15.75.

On the resource and development board, Barrier Reef Resources gained .01 at .69 on 64,300, Agassiz Resource Rights gained .01 at .30 on 32,000, L.P Industries lost .02 at .20 on 26,000 and Consolidated Kalco Valley was steady at .31 on 25,500. Imperial Metals lost .02 at .38 and Thor Explorations lost .05 at $2.70.

On the curb exchange, Channel Copper Mines lost .07 at $1.88 on 61,200, Ashcroft Resources was steady at .38 on 46,000.

Early Quotes

Following are 10:15 a.m. PST prices on a selected list of stocks provided by the Vancouver Stock Exchange. Net change is from previous day's close.

Stock	Sales	High	Low	10:15	Ch'ge
Resource and Development					
Barier R	57300	71	68	69	+1
Agass rt	32000	30	29	30	+1
LP Ind	26000	22	20	20	-2
Thor Ex	18450	280	270	280	+5
Prism	16600	76	72	74	+2
Cns Klco	16000	33	31	31	
Pegsus	14700	132	115	132	+18
Imp Met	14000	42	38	38	-2
Cheyen	13553	310	305	305	-10
Colby	13000	100	91	97	+7
INDUSTRIALS					
Doman	10000	$5	5	5	
Grouse	8000	55	50	50	
Athbsc	1000	175	170	170	+10
Abitibi	1000	$11¾	11¾	11¾	
Cdn Jvln	600	110	110	110	
Renn In	500	60	60	60	

VANCOUVER CLOSING STOCKS

MONDAY

Complete tabulation of Monday transactions. Quotations in cents unless marked $. Net change is from previous close of same lot type.

Stock	Sales	High	Low	Close	Net Ch'ge
Resource and Development					
Agassiz	1200	113	108	110	
Aleta	2000	17	17	17	
Anglo Bo	15200	190	185	190	
Arcdia	3000	10	10	10	
Avino	37000	33	30	30½	-1½
Azure	6500	71	67	70	-1
Barier R	81500	69	61	68	+8
Bath N	4000	40	38	38	
Blmorl	500	95	95	95	-5
Benson	4000	19	19	19	
Bow Rvr	[illegible]	[illegible]	[illegible]	[illegible]	[illegible]
BX Dev	[illegible]	[illegible]	[illegible]	[illegible]	[illegible]
Caldnia	[illegible]	[illegible]	[illegible]	[illegible]	[illegible]
Camro	[illegible]	[illegible]	[illegible]	[illegible]	[illegible]
C Barr	[illegible]	[illegible]	[illegible]	[illegible]	[illegible]
Cd Nat	[illegible]	[illegible]	[illegible]	[illegible]	[illegible]
Canalta	[illegible]	[illegible]	[illegible]	[illegible]	[illegible]
Carolin	[illegible]	[illegible]	[illegible]	[illegible]	[illegible]
Casino	[illegible]	[illegible]	[illegible]	[illegible]	[illegible]
Castle	[illegible]	[illegible]	[illegible]	[illegible]	[illegible]
Celico R	[illegible]	[illegible]	[illegible]	[illegible]	[illegible]
Chanda	[illegible]	[illegible]	[illegible]	[illegible]	[illegible]
Charltn	[illegible]	[illegible]	[illegible]	[illegible]	[illegible]
Cheyen	[illegible]	[illegible]	[illegible]	[illegible]	[illegible]
Chrmx	[illegible]	[illegible]	[illegible]	[illegible]	[illegible]
Cima	[illegible]	[illegible]	[illegible]	[illegible]	[illegible]
Claymr	[illegible]	[illegible]	[illegible]	[illegible]	[illegible]
Colby	[illegible]	[illegible]	[illegible]	[illegible]	[illegible]
Clonial	[illegible]	[illegible]	[illegible]	[illegible]	[illegible]
Colt Res	[illegible]	[illegible]	[illegible]	[illegible]	[illegible]
Cmaplx	[illegible]	[illegible]	[illegible]	[illegible]	[illegible]
Comet	[illegible]	[illegible]	[illegible]	[illegible]	[illegible]
C Bound	[illegible]	[illegible]	[illegible]	[illegible]	[illegible]
C Five	[illegible]	[illegible]	[illegible]	[illegible]	[illegible]
Cns Klco	[illegible]	[illegible]	[illegible]	[illegible]	[illegible]
Con Trn	[illegible]	[illegible]	[illegible]	[illegible]	[illegible]
Coralta	[illegible]	[illegible]	[illegible]	[illegible]	[illegible]
Cube Re	[illegible]	[illegible]	[illegible]	[illegible]	[illegible]
Dankoe	[illegible]	[illegible]	[illegible]	[illegible]	[illegible]
Dav Kys	[illegible]	[illegible]	[illegible]	[illegible]	[illegible]
Delta	[illegible]	[illegible]	[illegible]	[illegible]	[illegible]
Dora Ex	[illegible]	[illegible]	[illegible]	[illegible]	[illegible]
Dual res	[illegible]	[illegible]	[illegible]	[illegible]	[illegible]
Dusty M	[illegible]	[illegible]	[illegible]	[illegible]	[illegible]
Erly Brd	[illegible]	[illegible]	[illegible]	[illegible]	[illegible]
Focus R	[illegible]	[illegible]	[illegible]	[illegible]	[illegible]
Galvstn	[illegible]	[illegible]	[illegible]	[illegible]	[illegible]
Gbritar	[illegible]	[illegible]	[illegible]	[illegible]	[illegible]
Global	[illegible]	[illegible]	[illegible]	[illegible]	[illegible]
Goldie A	[illegible]	[illegible]	[illegible]	[illegible]	[illegible]
Goldblt	[illegible]	[illegible]	[illegible]	[illegible]	[illegible]
G Gate	[illegible]	[illegible]	[illegible]	[illegible]	[illegible]
Gdn Gnt	[illegible]	[illegible]	[illegible]	[illegible]	[illegible]
Gldn Std	[illegible]	[illegible]	[illegible]	[illegible]	[illegible]
Grnduc	[illegible]	[illegible]	[illegible]	[illegible]	[illegible]
G Hercul	[illegible]	[illegible]	[illegible]	[illegible]	[illegible]
Grnind	[illegible]	[illegible]	[illegible]	[illegible]	[illegible]
Grndst	[illegible]	[illegible]	[illegible]	[illegible]	[illegible]
Hallmk	[illegible]	[illegible]	[illegible]	[illegible]	[illegible]
Hecate	[illegible]	[illegible]	[illegible]	[illegible]	[illegible]
Hihawk	[illegible]	[illegible]	[illegible]	[illegible]	[illegible]
Hmont	[illegible]	[illegible]	[illegible]	[illegible]	[illegible]
Holofi	[illegible]	[illegible]	[illegible]	[illegible]	[illegible]
Host	[illegible]	[illegible]	[illegible]	[illegible]	[illegible]
Imp Met	21500	40	32	40	+8
Intgold	500	50	50	50	
Int Balfr	1500	390	375	375	-15
IShasta	9000	83	80	80	-3
Iskut	3000	7	7	7	
La Teko	10700	70	62	62	-6
Laura	26000	7	6	6	
LMC R	2000	10	10	10	
Logtng	3000	94	94	94	
[illegible]					
Thor Ex	39700	275	265	275	+10
Torngn	2000	79	79	79	-1
Tricor	4500	22	21	21	
Trsmo	3500	19	19	19	
Tyee	11500	56	53	56	-2
UCbrge	3000	22	22	22	
U Hrne	2000	300	298	300	
U Gold	13667	19	16	19	+3
U Wstld	2450	110	110	110	+3
[illegible]					
Cst Int	8000	24	24	24	-1
Cinola	4000	86	83	83	+1
Con Min	1000	19	19	19	
Crescn	4000	26	25	26	+3
Dallas	1000	130	130	130	-10
Decker	3000	71	71	71	-1
Diana	8800	21	19	21	
Dorita	500	40	40	40	
Edina	2000	35	35	35	-3
[illegible]					

Supplement to Victoria Colonist & Daily Times

MARCH 1978 AT YOUR NEAREST SEARS STORE

SEARS DAYS

SALE

Values for everyone

Save 33%

Fresh spring coordinates . . . our price is right, the fabrics are all machine washable and the look is sensational! Jacket, pants, blazer and skirt are polyester double knits in Brown, Coral or Eggshell. Tops are polyester interlock knit (except T-shirt) colors listed below. All items but T-shirt in sizes 10 to 18. We also have Larger Sizes 38-44 on sale in some styles at slightly higher prices; personal shopping only for larger sizes please.

a-Shirt jacket with 2 patch pockets. 07R 001 028 B. Reg. $19.98. **$13.31**

b-T-shirt of polyester-cotton knit. Brown/Eggshell stripes. 34-40. 07R 008 176 A. Reg. $7.98. **$5.31**

c-Zip-front pants. Buttoned waist. 07R 009 085 B. Reg. $12.98. **$8.65**

d-Blazer. 3-button front. Pockets. 07R 001 007 B. Reg. $17.98. **$11.98**

e-Shirt. Brown, Coral on Eggshell. 07R 008 174 A. Reg. $15.98. **$10.65**

f-Back zip skirt with front yoke. 07R 004 006 B. Reg. $11.98. **$7.98**

g-Pant top with shirt sleeves, tie belt. Brownx Coral on Eggshell. 07R 008 172 A. Reg. $14.98. **$9.98**

h-Pull-on pants with elasticized waist and stitched front creases. 07R 009 067 B. Reg. $9.98. **$6.65**

White peasant top, not shown. With elastic neck, cuffs, tie belt. 07R 008 137 A. Reg. $12.98. **$8.65**

Sears: Women's Sportswear(7). Personal shopping.

Sears

Advertised prices in effect now through Sat., Mar. 11, while quantities last

Watch for this symbol throughout the flyer for Sears value buys!

SEARS DAYS
Shop now through 5:30 p.m. Saturday, March 11 while quantities last.
A
C
B
Low priced check shirts for layering
4.99 each
D
d-Shirting savvy made easy in our gingham checked shirt of woven polyester-cotton. Button front, short sleeves. Machine-wash-dry. Red/White or Navy/White. Sizes 10-18. 07R 002 304 B. Identical shirt in asst'd. colors at same price. 07R 003 610 B.
Sears: Women's Sportswear (7). 24-Hour Teleshop.
T-shirts to suit you to a tee!
Your choice 4.99 each
Easy-care toppings in polyester-knit at a price that's too good to miss! Machine-wash 'low', hang dry. Sizes S, M, L, XL.
a-Simple round neck. In Light Blue, Red, Apricot, White, Pink, Navy. 07R 006 666 B.
b-Mandarin collar, drawstring waist. In Pink, Lt. Blue or White. 07R 006 667 B.
c-Ruffled elastic neck, drawstring waist. Mint. Wht., Ltd. Blue, Pink. 07R 006 668 B.
Beautiful lace Magic Cross bra
e-Nylon lace cups lined with nylon. Elastic magic cross supports from under the bust to define and separate. One way stretch frame controls. Side bone. Soft back stretch straps have jewel-lock and adjustment. White, Beige. B, C, D cup sizes. 18R 030 442 series.
Save 2.50
5.47
Reg. $7.99
Save 2.50
"Padded Plus" bra
f-Increases figure by 2 sizes. White, Beige. A, B cup sizes.
18R 036 101 series. Reg. $10.49 . . . $7.97
Save $2
Seamless plunge bra
j-Seamless polyester tricot cups. White, Beige. B. C. D cup sizes.
18R 056 612 series. Reg. $8 . . . ea. $6.39
Save $3
Popular Gothic bra
g-Cordtex butterfly inserts lift and support. White, in A, B, C, D, cup sizes.
18R 033 071. Reg. $4.50 each . 2 for $5.97
Save $2
'The Real You' bra
k-Seamless polyester cups. White or Beige. A, B, C cup sizes. 18R 030 641.
Reg. $9 . . . . ea. $6.97
Save $2
'The Real You' bra
h-Warners. 1/8" fibrefill to give shaping. White or Beige. A, B, cup sizes.
18R 036 641. Reg. $9.50 . . . . ea. $7.47
Value!
'Something Else' brief
m-Just a touch of control. Crepeset nylon lycra. White or Beige. 28, 30, 32.
18R 010 095 . . . . 2 for $4.97
Sears: Intimate Apparel(18). Personal shopping.
Save 17%
One size pantyhose
3 for 97¢
n-Reg. 39¢ ea. Reg. style; reinforced panty, toe. Hint 'O Brown, Honey Beige. Fits 90-150 lb. 75R 018 021 C.
Personal Shopping Only
'Alltogethers' panty and hose
2 for 1.97
p-Polyester panty has comfy cotton gusset; sheer nylon legs, reinforced toe. Leg colors: Palma, Coppertone. S/M, M/T. White panty section. 75R 018 235 B. Beige panty section. 75R 018 236 B.
Heathery kneehighs
2 for 2.57
q-Blend of acrylic and nylon. Jeans Blue, Mint Green, Beige. 9-11. 75R 091 206 C. Pr. $1.37.
Wool/nylon kneehi's
2 for 3.17
r-Cable design. Bone, Navy, Red, White. 9-11. 75R 091 156 C. Pr. $1.67.
Save $1
Comfy slipperettes. Choice of fabrics
2.27
Reg. $3.29 pr.
s-Two-tone terry. Raised heel. 75R 085 427 B.
t-Brushed Arnel® triacetate; for the wider foot. 75R 085 274 B.
2
Sears: Hosiery(75). 24-Hour Teleshop.

Save $20

Get into the spring swing of things . . . and get into our smart full-length coats! Your choice of three styles!

49.99 each

Regular price $70

Three high-fashion styles for Misses' and the larger figure. In 100% polyester bonded to acetate tricot. Fully acetate lined. Stitched details. About 42" long. Dry-clean. Beige, Blue, Navy and Copper in the group. Misses' 8-20 and Larger 16½-24½.

a-Double-breasted. Seam detailing. Back belt. 17R 001 409 B.
b-Double-breasted with back belt. 17R 008 601 B.
c-Single-breasted with self-tie belt. 17R 001 405 B.
All styles may not be available in all colors and sizes.

Sears: Women's Coats and Suits(17). Personal shopping.

This is a Sears best value!

3

Silky, no-fuss knits cued to the colors of spring...only

17.99 each

4a-Cool striped dress in smooth Arnel* triacetate jersey, softly styled with a shirred neckline, high waist, semi-fitted skirt. Zipper and 'keyhole' opening at the back. Easy-care, machine-wash-dry. Predominant shades of Green, Red or Yellow. In Junior sizes 7 to 15. 31R 000 410 B.

4b-Take a tailored turn in this fluid polyester interlock dress with neat shirt-style collar, short cuffed sleeves, ¾ buttoned front. Self belt. Abt. 42" long. Machine-wash-dry. Beige, Blue, Mint. Misses' 10-18. 31R 001 000 B.

4c-Peasant dress . . . fresh flattery that's irresistable in soft-draping polyester. Ruffled elasticized neck can be worn on or off-shoulder. Fitted waist outlined by a tie belt. Zipper at the back. Machine-wash-dry. Available in Beige, Blue or Aqua Green. Juniors' 5-13. 31R 000 541 B.

4d-Our skirt set's classic simplicity makes it a must for active women! Sleeveless ribbed top has scoop neck. Pull-on skirt, abt. 26" long, with tie belt. Both in silky-textured polyester double knit. Machine-wash-dry. Choose Blue, Green or Rose. Misses' 10 to 18. 31R 007 118 B.

*Reg'd. Can. T.M.

PERSONAL SHOPPING ONLY.

Sears: Women's Dresses(31).

THE FASHION PLACE

Sears

Tender Tootsies

Save $2 on your favorite shoes!

Your choice **7.99** pair

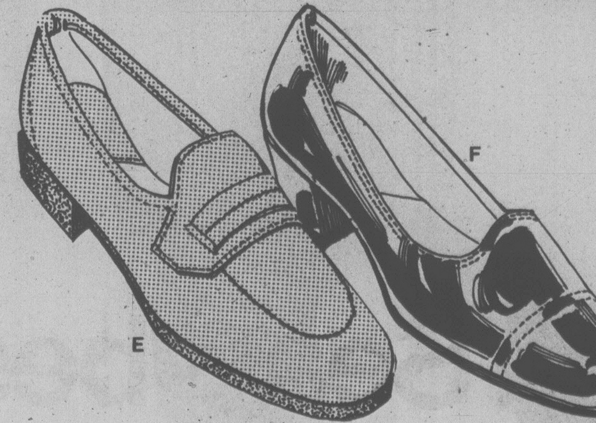

4e-Gored slip-on style with moccasin vamp. Cork outsole, one inch heel. Your choice of Golden Tan, Black or Hickory Brown. Sizes 6 to 10 in B width. 54R 047 087.

4f-U-throated pump, a neat style that goes equally well with pant suits or dresses. Choose from Black patent, Chestnut and White.* Sizes 5½ to 10 in B width. 54R 047 084.

***Color selection will vary from store to store.**

Sears: Women's Shoes(54). 24-Hour Teleshop.

Save $30

Genuine leather jackets for the fashion conscious woman with practicality on her mind. Cabretta or cowhide leathers!

69.99 each

Regular price $100

We used to call jackets casual items to wear with pants, but not any more! They're high fashion now — looking terrific with almost anything you wear! In luxurious Cabretta or cowhide leather . . . they're naturally wind and rain resistant. (Only 3 of 4 styles are shown). All 4 are fully lined and made in Canada by a leading manufacturer. Leather-clean. Brown, Rust, Mahogany, Chili and more. Sizes 8-18.

5a-Tucked at front, back yokes, pockets; tie belt. 17R 000 005 B.
5b-Shaped front, back yokes; tie belt set-in at back. 17R 000 050 B.
5c-Vertically pleated pockets, back; belt set-in at back. 17R 008 433 B.

All styles may not be available in all colors, sizes and leathers.

Sears: Coats and Suits(17). Personal shopping.

THE FASHION PLACE

Sears

This is a Sears best value!

5

Shop now through 5:30 p.m. Saturday, March 11, while quantities last.

Save 25%

Vinyl-lined polyurethane bags that just wipe clean!

Regular $17 to $25

12.75 to 18.75 each

6a-Double-handled swagger bag Centre frame section, 2 outer pockets. 95(White), 98(Bone), 55(Tan). 88R 001 831 C. Reg. $18 **13.50**

6b-Double-handled shoulder bag. Top zip, 2 large inner sections. 95(White), 55(Tan), 98(Bone). 88R 002 091 C. Reg. $20 **15.00**

6c-Two-in-one bag ... use as a tote or clutch! Two handles, top zip. 98(Bone), 55(Tan), 95(White). 88R 001 749 C. Reg. $17 **12.75**

6d-'Tortoise shell' handles; striped front, clip-on strap, top zip. 2 sections. 55(Tan), 98(Bone). 88R 002 527 C. Reg. $25 **18.50**

6e-Striped front; 2 shoulder straps; lock closing; three sections, 1 with zip. 55(Tan) or 98(Bone). 88R 002 533 C. Reg. $25 **18.50**

Sears: Fashion Accessories(88). 24-Hour Teleshop.

Save 22%

Sayelle Orlon acrylic worsted

6f-4-ply yarn, approx. 50 g. skein. Can be machine washed and dryed. Resists pilling and mildew; reblocks itself. Mothproof and non-allergenic. An all purpose yarn. Available in assorted vibrant colors. 25R 069 077 C.

Reg. 89¢ **69¢**

Save $3

Cushion handle scissors

6g-Sears exclusive molded plastic handle for easier cutting. 8 inch stainless steel blade. 25R 071 070.

6h-Left hand scissors, as above. 25R 071 051.

Reg. $8.99 .... ea. **5.99**

Save 90¢. Blue Denim yarn

6j-Orlon® acrylic 4-ply, approx. 200 g. skein. In Med. Blue, Faded Blue, Dark Blue. 25R 069 225 C. Reg. $3.49 **$2.59.**

Save on Sport yarn

6k-12 oz. Orlon® acrylic 3-ply yarn. Beautiful for afghans, shawls, fine fashions. Machine wash/dry. Assorted colors. 25R 069 632 C. Reg. $5.59 **$4.59.**

Sears: Notions (25). 24-Hour Teleshop.

Fashion Fabrics!

Save 1.50 Woven gabardine

3.47 Reg. $4.99 yd.

6m-60" wide (152 cm). 100% polyester. White, Navy, Black, Bone or Red. Machine wash and dry. 36R 050 630.

Save $2 White eyelet

3.47 Reg. $5.49 yd.

6n-Crisp cotton/polyester blend. 45" wide (114 cm). Machine wash/dry. For spring dresses, blouses, trim. 36R 010 679.

Value! Doubleknit solids

2.97 yd.

6p-60" wide (152 cm). Bottom weight for suits, slacks, sportswear. 100% polyester. Assorted colors. 36R 040 299.

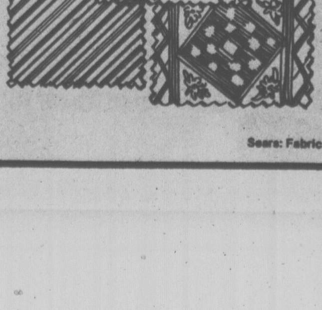

Cottons, cotton blends at a low, low price!

97¢ yd.

6q-An assortment of bright summer prints and plains in 44/45" (112 cm) width. 36R 011 099.

Sears: Fabrics(36). Personal shopping.

SEARS DAYS

Save $5

Dresses she'll love at a price you'll like!

8.98 ea. Reg. $13.98

Very femininely-styled for spring in bright prints or soft pastels for her, plus easy maintenance for you! Machine-wash-dry 'low'.

7a-Ruffled scoop-neck dress in cool polyester-and-cotton with short sleeves, elasticized waist. Choose from our assortment of pretty border prints. CSS* 7-14. 77R 000 888 B.

7b-Short-sleeve dress of crisp polyester-cotton with an elasticized scoop neck and waist; flounced hem. In a myriad of assorted prints. CSS* 7-14. 77R 007 103 B.

7c-Dress-plus-scarf with solid color top of polyester; scarf and 'skirt' in pre-shrunk printed cotton. Scoop neck, short sleeves, flounced hem; plus ties, zip at back. Peach, Yellow, Pink, Blue. *7-14. 77R 001 318 B.

7d-Two-piece ensemble in polyester-cotton. The White blouse has an elasticized scoop neck and short sleeves. Print pull-on skirt has a flounced hem. White with Red or Royal Blue print. CSS* 7-14. 77R 007 300 B.

Sears: Girls' Wear(77). 24-Hour Teleshop.

7/14 GIRLS shop

Solid chocolate Easter bunny

2.39 each

7g-Made from pure milk chocolate, one full pound of solid eating. Packed in poly bags to retain freshness. 87R 023 143.

Save 13% Cherry cake

1.97 Reg. $2.29

7h-22-oz. cherry cake is 48% plump cherries in a delicious batter! Freezes well. 87R 020 132.

Standout value! Two pieces — one price!

10.99 each set

7e-Two-piecer of polyester 'seersucker'. Top has White collar, cuffs; drawstring waist. Pull-on pants. Machine-wash-dry. Blue/White stripe. *7-14. 77R 001 574 A.

A new pitsuit with old-fashion value!

11.99 each

7f-Made from polyester 'seersucker' with handy front zip, one pocket, drawstring waist, White trim. Machine-wash-dry. Blue/White stripe. *7-14. 77R 000 856 A.

*Canadian Standard Sizes

Sears: Girls' Wear(77). 24-Hour Teleshop.

OUT OF STOCK MERCHANDISE
We make every reasonable effort to ensure that all merchandise is available at the time of advertising. We regret that due to unforeseen shortages we may occasionally be unable to fill your order. We believe ample quantities of advertised items have been purchased for this event. However, to avoid disappointment we suggest you shop early.

IMPORTANT NOTICE
Some items, sizes and colors in this circular may not be available in all stores.

REMEMBER OUR GUARANTEE
Everything we sell has Simpsons-Sears Guarantee: Satisfaction or money refunded.

ADVERTISING ERRORS
We aim for the utmost accuracy in our advertising, but the occasional error can occur. Any error will be corrected as soon as it is recognized and customers ordering merchandise so affected will be advised immediately of correction.

Chocolate egg
7½ oz. Devon milk chocolate egg contains asst'd. milk chocolates. 87C spec. **2.27**

Save 18%. Ju Jubes
7j-Delicious soft and chewy candy in assorted flavors. Reg. $1.19. 87C 018 562. 1-lb. **97¢**

Save 18%. Bridge mix
7k-Rich milk and dark chocolate over assorted centres. Reg. $1.69. 87C 019 510. 1 lb. **1.37**

Sears: Candy Counter(87C). 24-Hour Teleshop.

Save 25% to 33% Boys jeans! Perma Prest

5.97

pr. Reg. $7.99-$8.99

Made from a tough blend of cotton and polyester. Two front scoop pockets, two back patch pockets, riser backs.
a-Rockbottoms® colored jean. Regular fit. Blue, Brown, Green. 8, 10, 12, 14, 16, 18. 40R 019 402 B.
b-Junior fit Rockbottoms® colored jean, with elasticized back for better fit. Brown, Blue, Green. Sizes 7, 8, 10, 12. 40R 015 201 B.
c-Denim Rockbottoms®. Regular fit. Navy Blue only. Sizes 8, 10, 12, 14, 16, 18. 40R 011 606 A.
d-Junior fit denim Rockbottoms®, with elasticized back for better fit. Navy Blue only. Sizes 7, 8, 10, 12. 40R 011 608 A.

Boys' gingham shirt

e-Save 20%! Long sleeve style in polyester/cotton blend. Machine wash/dry. Brown, Red, Navy, sizes 8-18. 40R 085 801:

3.97 ea. Reg. $4.99

Save 23%. Squall jacket

f-Water repellent finish on nylon outer shell. Cotton flannel lining. Zip front. Red or Blue, sizes 8 to 18. 40R 991 202.

9.97 ea. Reg. $12.98

Sears: Boys' Wear(40). 24-Hour Teleshop.

Save 27% Boys' pyjama

3.97 ea. Reg. $5.49

g-Flannelette, long sleeve style. Elastic waist. Asst'd. prints. 8-18. 40R 095 002.

Save 25% Rugby striped boys' T-shirt

2.97 ea. Reg. $3.99

h-Polyester/cotton. Navy/Green, Gold/Navy, Blue/White, Navy/Red. Size 8-18. 40R 091 816.

Save $10 Underwood '315' typewriter. A buy!

69.99

Reg. $79.99

j-Full 86 character keyboard with 9½" carriage, 9¼" line-of-write. Multi-position key set tab, touch set margins and automatic ribbon reverse. Segment shift for perfect type alignment. 39R 040 103.

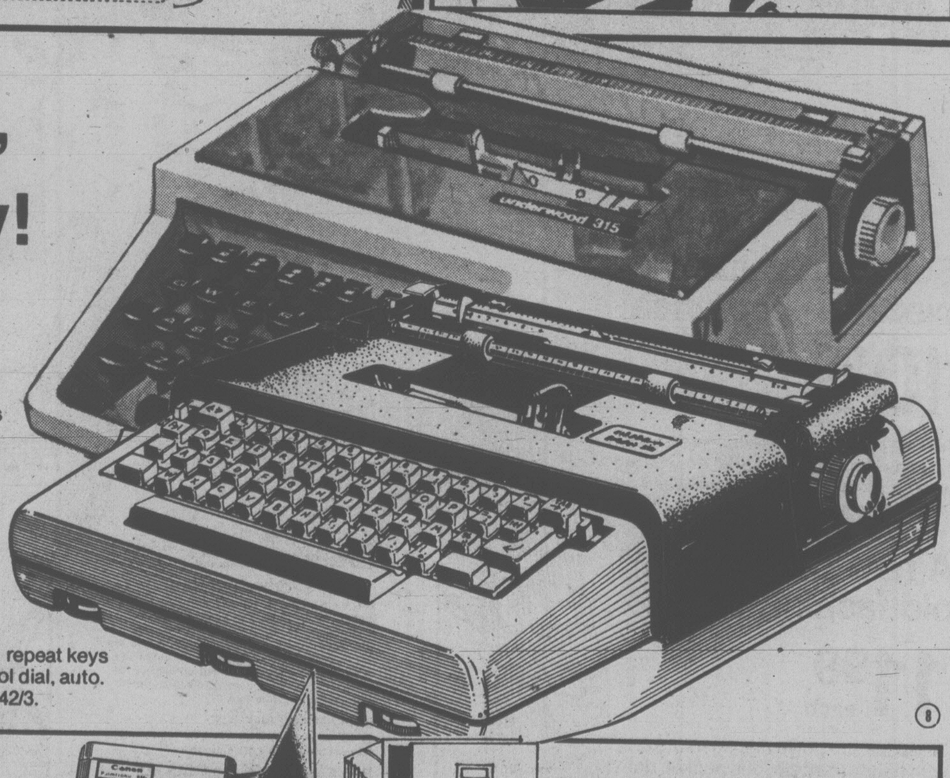

Save $20 Olivetti Lettera 36

189.99 12" carriage
Reg. $209.99

k-Memory feature prevents common typing errors. Power repeat keys for xxx, ______, . . . Electric back space, impression control dial, auto. title centering, touch-set margins. Eng/Fr. pica. 39R 040 242/3.

8

Save $3. Canon Palmtronic 8 Ms with memory. Fine buy

m-Digit display. Floating decimal. Does mixed and chain calculations. Automatic %, constant, √, clear/clear entry keys. 39R 041 371. **n-Rechargeable batteries.** Pkg/2. 39R 041 383. **$3.99.**
p-AC recharger/adapter. 39R 041 384. **$3.99.**

13.99 Reg. $16.99

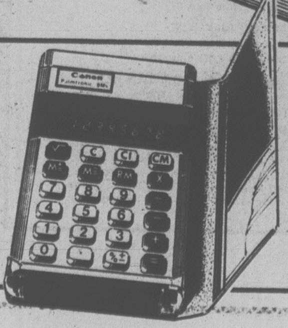

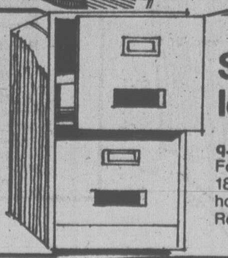

Save $10. 2 drawer 18" legal size file cabinet

q.Enamelled steel file cabinet in Sand or Grey. Features recessed handles, lock, generous 18" depth. Smoothly gliding drawers. For home or office. 39R 043 023.
Reg. $62.99 .... 52.99

Sears: Office Supplies(39). 24-Hour Teleshop.

SEARS DAYS

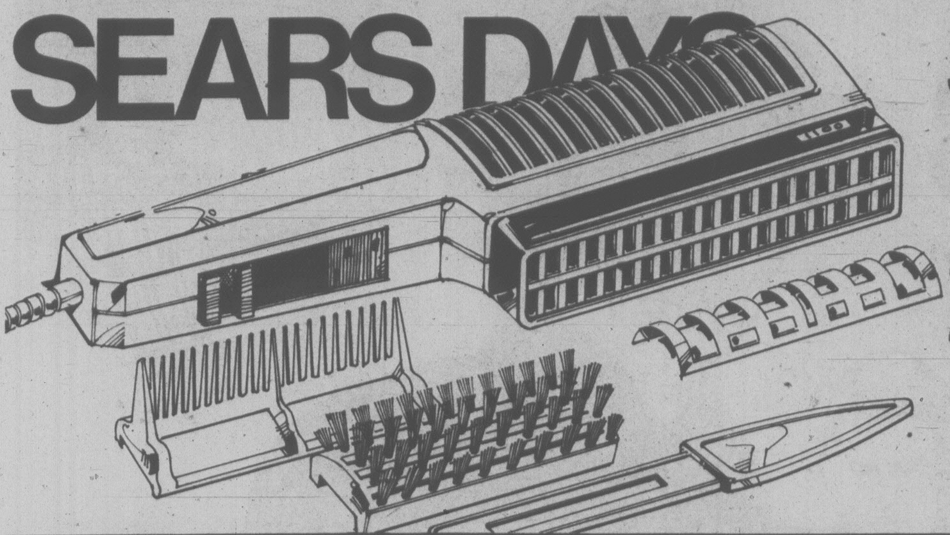

Save $5

Kenmore 1100-great quality in a powerful styler/dryer

24.97
Reg. $29.98

The 1100 watt element, teamed with super air flow, provides the ultimate in fast drying performance and styling versatility. Four accessories include: styling brush, styling comb, metal curl curver, auxiliary handle and complete styling instructions. 2 speeds/heats. 125 volts. 08R 059 279.

Sears: Health and Beauty (8). 24-Hour Teleshop.

Save $10 'Philishave'

29.97
Reg. $39.99

Philishave Triplehead Shaver. Rotary action, 36 cutting edges for a super fast, smooth shave. 110-220 volts. In travel case. 08R 096 716.

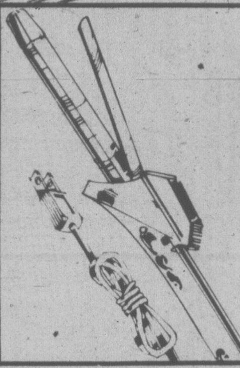

Lady Kenmore curling iron

9.98 each

Our best Lady Kenmore 'dry' iron. Thermostatically controlled heat with easy-to-handle swivel cord, cool tip. 120-volt. 08R 060 072.

Sears: Health and Beauty (8). 24-Hour Teleshop.

Everyday beauty needs at everyday good values!

Your choice **67¢**

Flex Balsam shampoo treatment for normal, dry or oily hair. 8-oz.
Sears Super Hold hair spray. 14-oz. can. Keeps every hair in place.
Desert Flower bath oil beads. 160 oz. Pamper yourself . . . you deserve it!

Personal shopping only.

Save 1/3

and plan a June wedding

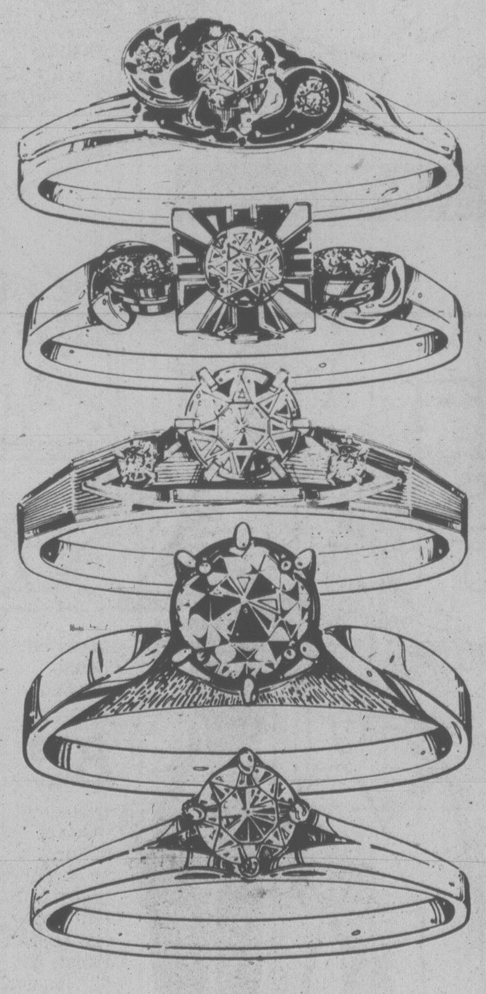

Diamond engagement rings. Five different styles, all equally beautiful, in your choice of five carat weights and two colors.
Please state styles, color, size when ordering engagement or wedding rings.

Style: 01-3 diamonds; 02-1 diamond; 03-1 diamond; 04-5 diamonds; 05-3 diamonds.

Color: 14K White gold or 14K Yellow gold with White gold setting.

Sizes: 4, 4½, 5, 5½, 6, 6½, 7, 7½, 8, 8½, 9.

Engagement rings
0.11 ct. total weight. 04R 038 248.
Reg. $350 . . . . **ea. $233.33**
0.17 ct. total weight. 04R 038 249.
Reg. $500 . . . . **ea. $333.33**
0.21 ct. total weight. 04R 038 250.
Reg. $600 . . . . **ea. $400**
0.27 ct. total weight. 04R 038 251.
Reg. $900 . . . . **ea. $600**
0.36 ct. total weight. 04R 038 252.
Reg. $1100 . . . . **ea. $733.33**
Matching wedding bands
Band to match style 01. 04R 038 253 . . . . **$50**
Band to match style 02. 04R 038 254 . . . . **$30**
Band to match style 03. 04R 038 255 . . . . **$48**
Band to match style 04 has 6 diamonds.
04R 038 256. Reg. $180 . . . . **ea. $120**
Band to match style 05. 04R 038 257 . . . . **$60**

Personal Shopping Only on rings.

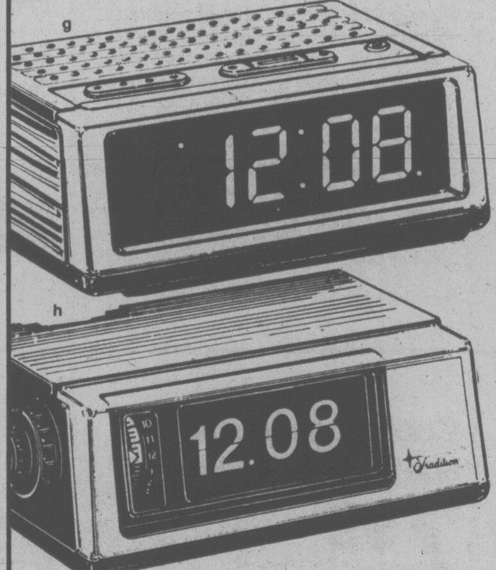

Save 20%. Silent electric alarm clock with L.E.D.

19.98
Reg. $24.98

g-Light Emitting Diode computer-type display. Touch 'n' Drowse button. 24-hour memory alarm-set indicator light. 04R 056 525.

Save 26%. Contemporary styled digital alarm clock

13.98
Reg. $18.98

h-Compact alarm clock with flip-leaf numeral display. 24-hour alarm system can be set at 10 minute intervals. 04R 056 524.

Sears: Jewellery(4). 24-Hour Teleshop: 437-2211.

9

Save $3

Men's sporty plaid shirts in 3 styles!

Your choice

12.97 each
Reg. $15.99

a-A classic plaid sport shirt of easy-care cotton-polyester, Tapered tailoring, chest pocket, 1-button cuff, long sleeves. Machine-wash-dry. Navy, Brown or Green plaid. Neck sizes: 14½, 15½, 16½, 17½. 33R 027 503.

b-Big, bold plaid sport shirt of textured cotton-polyester. Easy-care, just machine-wash-dry. Long sleeve, chest pocket, 1-button cuff, regular fit. Navy or Burgundy. Neck sizes: 14½, 15½, 16½, 17½. 33R 027 505.

c-Wide plaid shirt is smart with pullover or by itself. Full button front, chest pocket, 1-button cuff, regular fit. Machine-wash, tumble-dry. Navy, Brown or Green plaid. Neck sizes: 14½, 15½, 16½, 17½. 33R 027 506.

Sears: Men's Furnishings(33).

Sears *The Men's Store*

Good quality work shirt at a low price!

7.99 each

d-Quality work shirt of easy-care, Nev'r-Press cotton-polyester. 2 flap patch pockets, long sleeves. Spruce Green. Necks: 14½, 15½, 16½, 17½. 51R 095 090.

No-iron work pant of cotton-polyester

8.99 each

e-Easy-care work pant with 4 pocket styling; cuffless finished bottoms. Spruce Green.
Waists 30, 32, 40, 42"; inseams 29 or 30".
Waists 34, 36, 38"; inseams 29, 31, 33" only.

Sears: Men's Work Clothing(51).

Imported denim boot-cut jean

8.99 pair

g-Quality-made of 13¾-oz. 100% cotton denim with four pockets. Navy only. Waists 30-42". Inseams 31-33". 51R 021 045 AG.

Save $1 Western style shirt

8.88 Reg. $9.99

h-Gingham-check shirt in polyester-cotton. Pearlized dome snaps on placket front, flap chest pockets, cuffs. Necks: 14½, 15½, 16½, 17½. 51R 023 042.

Terry socks

99¢ pair

k-Comfortable acrylic/nylon. Asst'd. colors. 11" length; One size. 51R 055 002.

A man's jacket, right for Spring!

24.99

11a-Just right for so many things you do in the Spring, from golf to a walk around the park. Our high fashion windbreaker features a stylized front yoke and raglan sleeves that fit smoothly over broad shoulders. Two lower slash pockets fit into the yoke design. Knit cuffs and waistband, easy care polyester/cotton shell, acetate lining. Choice of Beige, Blue or Green, sizes 38 to 46. Hurry to your nearest Sears store!

Sears: Men's Dress Wear (45). 24-Hour Teleshop.

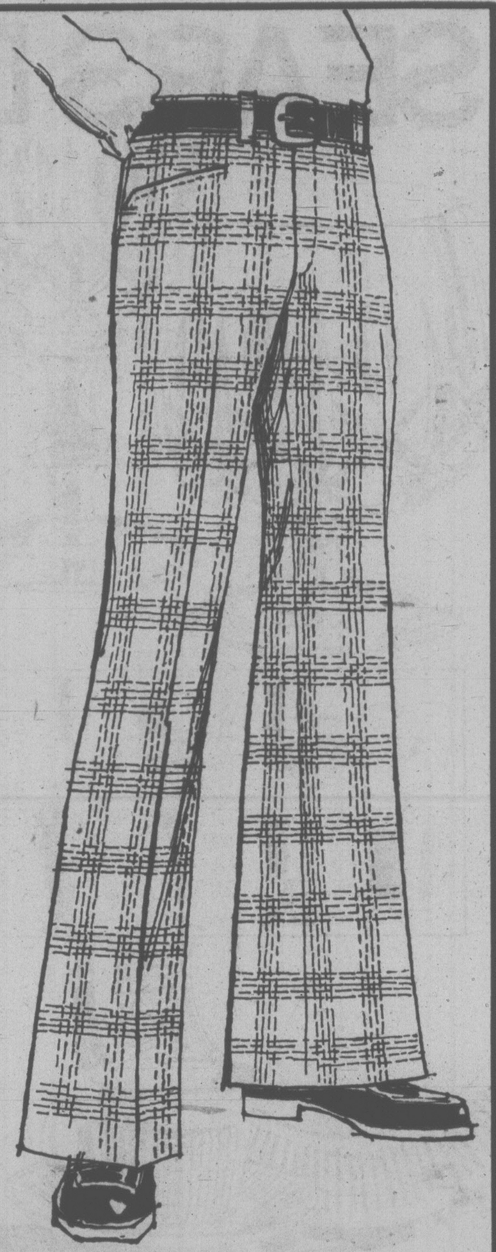

Save $8

Men's dress pants. A buy!

17.97

Reg. 25.99

11b-Exclusive to Sears and tailored in Canada! Shepherd's plaid doubleknit from Dacron® polyester looks great with a blazer. Flare legs, 2 front, 2 back pockets add up to the latest fashion look. Blue, Brown, Green, Grey/Black. Even waists 30 to 40. 41R 044 659 B. Gentlemen's fit, even waists 36 to 46. 41R 042 019 B.

Sears: Men's Casual Shop(41). 24-Hour Teleshop.

SEARS DAYS

Save 42%

when you buy 4 of any one style 'Cross and Olive'

4 for 15.96 Reg. $6.99 ea.

Fine quality European crystal with 24% lead content for true clarity and sparkle. Hand-cut design. a-Brandy; b-Goblet; c-Tumbler; d-Sherry; e-Wine; f-Liqueur; g-Old Fashioned; h-Footed Juice; j-Sherbet plate; k-Sherbet; m-Parfait; n-Pilsener; p-Sparkling Wine. 21R 088 726.

Save 42%

when you buy 4 or more!

4 for 22.96 Reg. $9.99 ea.

r-New hockwine stemware. Buy 4 or more and save! 21R 088 740.

4 for 29.98

t-Beer mugs. Order in groups of 4 and save. 21R 088 742.

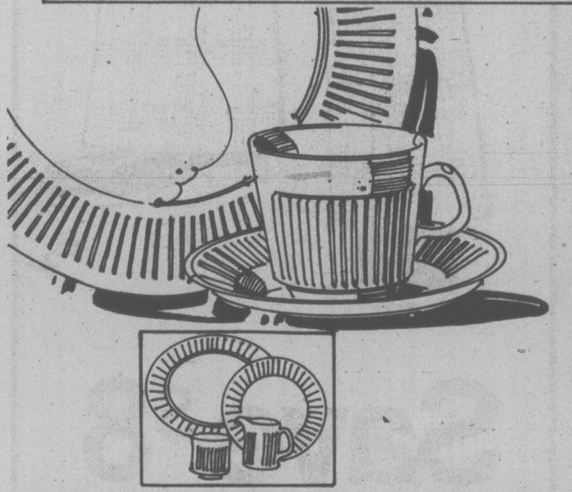

Save $24

'Athena' classic English Ironstone. 40 piece set!

39.97 Reg. $63.99

z-Sparkling White dinnerware resists chipping, cracking. 40-pc. set incl. 4 ea.; cups, saucers, bread/butter plates, cereal bowls and dinner plates. 21R 010 001.
aa-Save $4 on matching completer of creamer, sugar bowl/lid, open vegetable platter. 21R 010 009. Reg. Reg. $21.98 **$15.97.**

Sears: China (21). 24-Hour Teleshop.

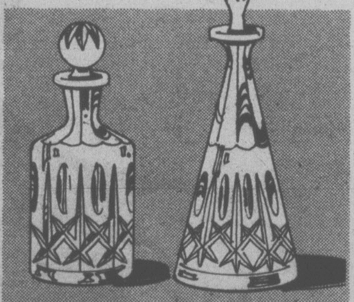

Cross 'n' Olive crystal

29.96 each

24% lead content for brilliance.
x-28-oz. wine. 21R 088 481.
y-32-oz. whiskey. 21R 088 480.

Sears Freezer Beef Special!

Hind Quarter

Grade A hinds 1.35 lb.

Aged to perfection! Cut and wrapped to your exact specification. A quality product of Western Meat Packers Ltd. Charge it on your Sears All Purpose account! Satisfaction guaranteed or your money refunded. Free delivery in greater Vancouver area, freight charge outside of Vancouver area.

Vancouver call . . . 433-3211

Out of Vancouver call toll free . . . 112-254-6494.

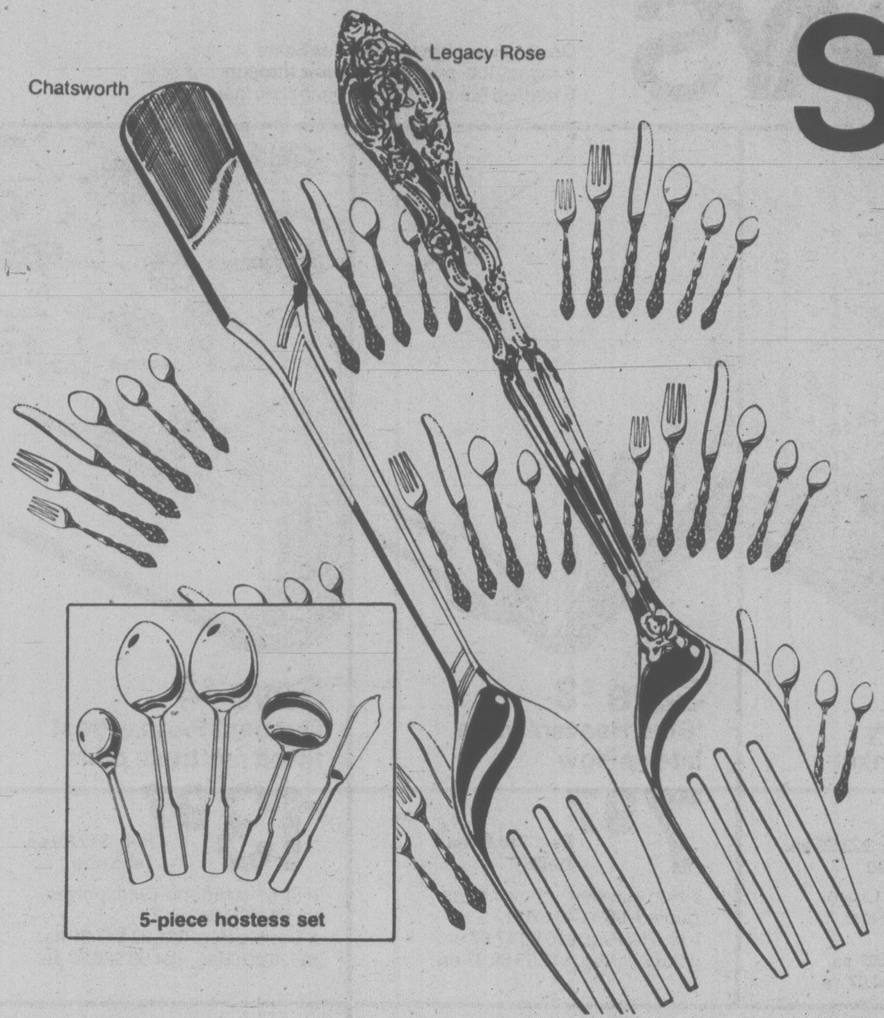

Save 25%

Stainless steel flatware guaranteed for 2 years

12.34
Reg. $16.99
24-pc. set

Beautiful flatware in two patterns, both dishwasher safe and guaranteed for 2 years against rusting or corrosion. Never needs polishing! Knives have serrated blades for lasting sharpness. Choose the size of set that best suits your needs. Legacy Rose or Chatsworth pattern, attractively gift-boxed.

13a-24-piece setting for 6. Consists of 6 each: knives, forks, soup spoons, teaspoons. Was $16.49; **$12.34.** Legacy Rose 04R 048 274. Chatsworth 04R 048 276.

13b-48-piece setting for 8. Consists of 8 each: knives, forks, salad forks, soup spoons, teaspoons and coffee spoons. Was $27.98, sale price **$20.98.** Legacy Rose 04R 048 278. Chatsworth 04R 048 280.

13c-72-piece setting for 12. Consists of 12 each: knives, forks, salad forks, soup spoons, teaspoons and coffee spoons. Was $39.98, sale price **$29.98.** Legacy Rose 04R 048 282. Chatsworth 04R 048 284.

13d-5-piece hostess set completes the table setting. Consists of 1 each: butter knife, sugar spoon, tablespoon, pierced tablespoon, gravy ladle. Was $5.98, sale price **$4.49.** Legacy Rose 04R 048 286. Chatsworth 04R 048 288.

Sears: Flatware(4). 24-Hour Teleshop.

Save 30%

Sears 'Diplomat' molded luggage

13e-Protect your belongings beautifully with fashion-right 'Diplomat'. Its lightweight aero-aluminum frame is covered with a super strong molded shell to withstand all the rough treatment! It keeps its great looks due to a grained leather-like vinyl finish that resists marring, longer. And, it's so easy to transport . . . one women's, 2 men's pieces are on wheels! All pieces have smart color-coordinated linings that have been SANI•GARD treated for hygienic freshness.

Women's luggage	Stock No.	Reg.	Sale
Colors: Tan, Blue, Off White.			
13f-27" pullman with wheels	14R 050 759 C	$87.50	$61.25
13g-25" wardrobe with wheels	14R 050 760 C	$85.00	$59.50
13h-22" weekender	14R 050 757 C	$60.00	$42.00
13k-16" vanity	14R 050 756 C	$55.00	$38.50
Men's luggage	**Stock No.**	**Reg.**	**Sale**
Colors: Tan or Tobacco			
13m-3-suiter with wheels	14R 050 863 C	$90.00	$63.00
13n-1-suiter	14R 050 861 C	$65.00	$45.50
Attache cases: Black, Tobacco			
13p-4" attache	14R 052 104 C	$47.50	$33.25
13q-5" attache (not shown)	14R 052 105 C	$52.50	$36.75

Sears: Luggage(14). 24-Hour Teleshop.

SEARS DAYS

Great values! Price cuts! Plus Sears everyday low prices! Shop now through Saturday, March 11, while quantities last.

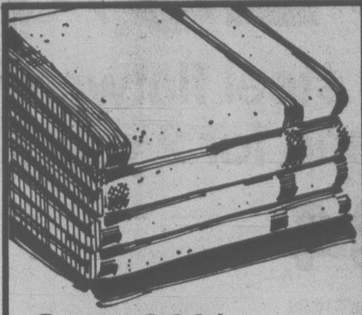

Save 32%

Cotton terry tea towels, the thick, thirsty ones!

87¢ each
Reg. $1.29

a-A wide assortment of woven Jacquard designs . . . sorry no choice at this low price. 96R 017 192.

Value priced!

Terry face cloths

77¢ each

b-Looped terry cloths in cotton or cotton-polyester. Asst'd patterns and colors. 96R 036 952.

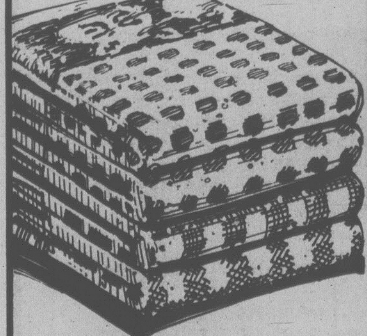

Save 37%

Cotton dishcloths

37¢ each
Reg. 59¢

c-Waffle-weave cloths in fresh pattern. Asst'd. colors . . . sorry, no choice. 96R 018 001 C.

Sears: Staples(96). 24-Hour Teleshop.

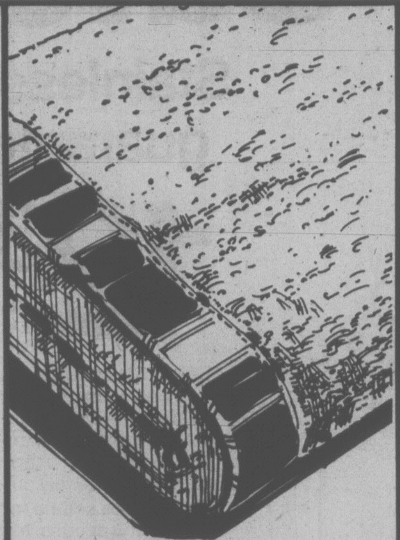

Save $5

'Romance' luxury wool/acrylic blanket

18.97 Reg. $23.99 ea.
72x90"

d-A Sears exclusive! In Champagne, Blue, Gold and Rust. 96R 060 090/1.
72x90" Reg. $23.99 **$18.97 ea.**
80x100" Reg. $29.99 **$24.97 ea.**

Save $3

'Blue Heaven' foam latex pillow

7.97 Reg. $10.99 ea.
19x25"

e-Non allergenic. Cover sizes quoted. 96R 043 020/1.
f-19x25" Reg. $10.99 **$7.97 ea.**
g-20x29" Reg. $12.99 **$9.97 ea.**

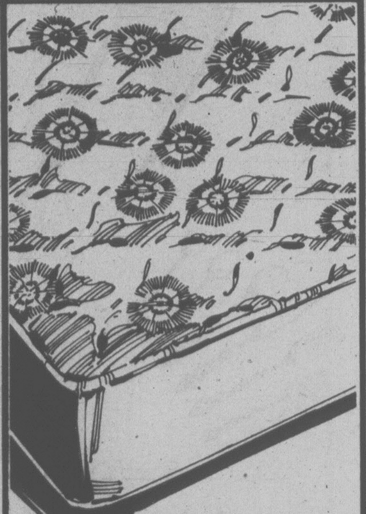

Save $4

Our best Perma-Prest fitted mattress pads

13.97 Reg. $17.99 ea.
Twin size

h-Polyester/cotton with polyester fill. 96R 042 502.
k-Double Reg. $21.99 **$17.97 ea.**
m-Queen Reg. $24.99 **$20.97 ea.**

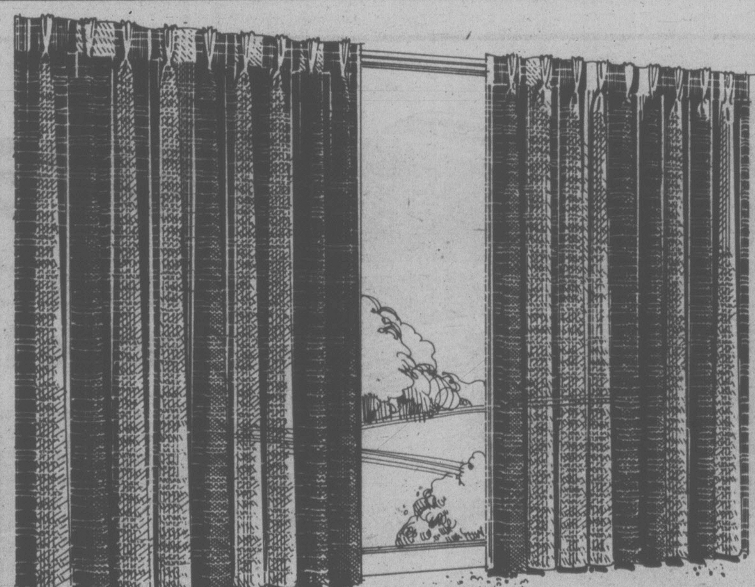

Save $7 to $20

'Scandi' open weave draperies

s-'Scandi'. Open-weave draperies let the light filter through yet protect privacy. Colorful stripes on a White ground in a blend of acrylic, polyester and spun nylon. In a choice of Chocolate Brown Lt., Lemon Yellow or Autumn Orange. Hooks incl. 24R 027 650 C. ser.

19.98 50x84"
Reg. $26.99

t-75x84". Reg. $39.99 **$29.98 pr.**
u-100x84". Reg. $51.99 **$38.98 pr.**
v-125x84". Reg. $64.99 **$48.98 pr.**
w-150x84". Reg. $76.99 **$56.99 pr.**

Sears: Draperies(24). 24-Hour Teleshop.

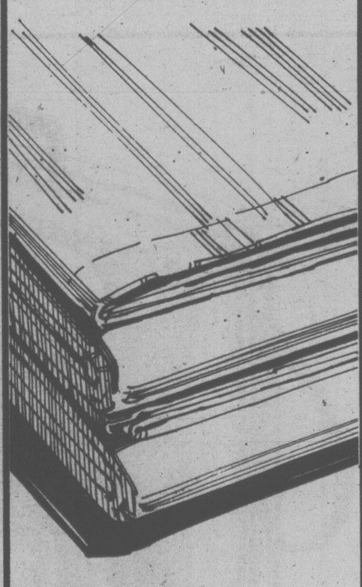

Save!

Perma-Prest sheets. Cotton/polyester blend

5.27 Reg. $6.99 ea.
Twin, flat/fitted

n-White only. 96R 051 270 ser.
p-Double Reg. $7.99 **$6.27 ea.**
q-Queen Reg. $9.99 **$8.27 ea.**
r-Pillowcases Reg. $3.99 **$2.77 pr.**

Sears: Staples(96). 24-Hour Teleshop.

Now in full swing!
Check your 32-page color circular for buys on furnishings!

Save 22% to 30%

Calcutta bedspreads. Woven natural look

Twin size Reg. $39.99 **27.99** each

Double Reg. $44.99 **29.99** Queen Reg. $54.99 **37.99**

Sham. Reg. $8.97 **$7.99**

a-Re-do your room with sophisticated-look throw-style spreads with a rich, rough-woven texture and a simple, elegant touch. Beautifully handcrafted in 100% natural cotton. 8" hand-knotted fringe. Dry-clean only. Yours now, at real 'down-to-earth' prices, in a range of sizes to match your need. Buy now! 24R 010 195 C series.

Save $10 to $15

'Mirage' bedspreads

Double Reg. $799.99 **89.97** each

b-Save now on a luxurious velvet look bedspread! Your choice of Red, Blue, Gold, Brown or Green. Double size. 24R 015 556.
c-Queen. Reg. $119.99 .... **$104.97**
d-Sham, ea. **$10.97.**

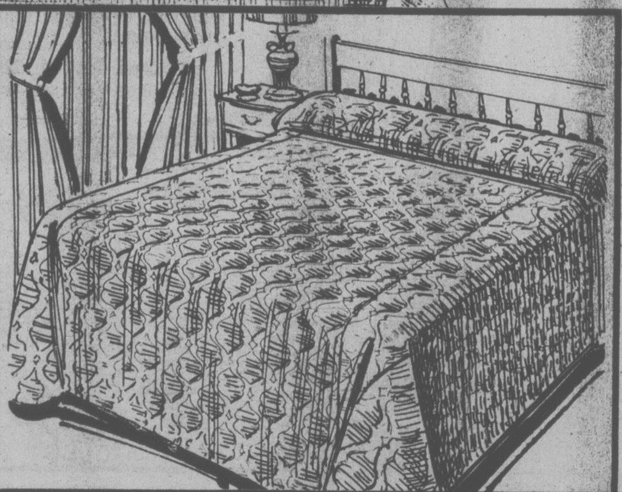

Co-ordinating draperies

e-60x84". Reg. $64.99 ...... **$59.97 pr.**
f-100x84". Reg. $114.99 .... **$104.97 pr.**
g-125x84". Reg. $134.99 ... **$119.97 pr.**

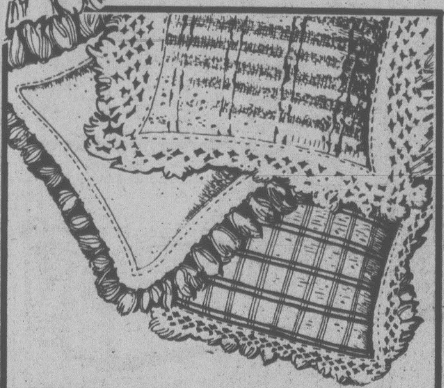

Handmade Indian cushion

5.49 each 13"x13"

h-Talented 'layabouts' with a hundred different uses — at prices to tempt you to buy a dozen or more! Hand-woven fabric made in India; reversible pattern woven on one side, solid 'natural look' texture on the other side. Hand-knotted taped fringe. Chip-foam filled. Be first for the best selection! 24R 020 014 C.
j-17"x17" size. 24R 020 015. Only **$6.99.**
k-26"x25" size. 24R 020 016. Only **$14.99.**

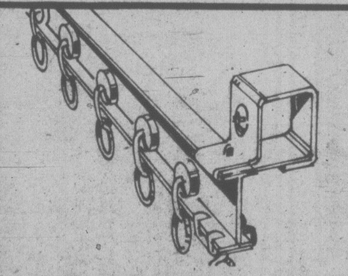

HALF PRICE!

Pre cut packaged I beam track

Covered in White baked enamel. Includes brackets, rollers. Ready to install. 24R 097 552-6.
m-4' track. Reg. $1.99 ..... **99¢**
n-5' track. Reg. $2.49 .... **$1.24**
p-6' track. Reg. $2.99 .... **$1.49**
q-8' track. Reg. $3.99 .... **$1.99**
r-10' track. Reg. $5.29 ... **$2.64**

Sears: Draperies(24). 24-Hour Teleshop.

Save 20% to 23%

Trevira seamless sheers

Elegantly styled seamless panels of 100% polyester. Rod pocket tops. Machine washable. Your choice of Campagne, White, Amber Gold or Chocolate Brown. Save now! 24R 017 559-68.

s-55x45". Reg. $8.49 **$6.49 ea.**
t-55x63". Reg. $10.49 **$7.99 ea.**
u-55x81". Reg. $12.49 **$9.99 ea.**
v-78x45". Reg. $11.29 **$8.99 ea.**
w-78x63". Reg. $14.99 **$11.99 ea.**
x-78x83". Reg. $18.99 **$14.99 ea.**
y-130x83". Reg. $27.99 **$21.99 ea.**

Sears value buy!

Priscilla seamless sheers

z. 90x45" **19.99**
aa. 200x63" **44.99**
bb. 245x81" **66.99**

Delicately ruffled seamless sheers of Trevira polyester. Rod pocket tops and attached valance. No iron. Choc. Brown, White, Champagne. 24R 016 300-6.

SAVE
$80 to $90
Sears-O-Pedic foam or coil spring 2-pc. sets
39" 2-pc. set Reg. $259.96
179.96
Coil spring set. Heavy-gauge posture coils with layers of felt and insulating pad for support. Rayon cover is quilted to ¼" layer of foam for comfort. Matching foundation for proper support. 01R 073 745.
Foam set. Non-allergenic, lightweight and odorfree. Mattress has solid 6" foam core. Foundation has heavy-gauge coils with foam insulating pad. Quilted rayon cover. 01R 077 745.
a-39" 2 pc. set. Reg. $259.96 . $179.96
b-54" 2-pc. set. Reg. $299.96 . $219.96
c-60" 2-pc. set. Reg. $359.96 . $269.96
Sears: Furniture(1). Phone Enquiries.
SEARS DAYS
Now in full swing!
Check your 32-page color circular for buys on furnishings!
Foundation
Firmer construction — plus 'Flexolator' steel mesh in centre 3rd and double, anti-sway bars for sturdiness.
Mattress
With 'Flexolator' steel mesh over all coils — plus 2 steel bands for more support in the centre third.
Hearty Country Pine bed, dresser, mirror
619.98
54" 3-pc. suite Reg. $639.98
d-Crafted and finished in engraved Honey Pine. Brass finish hardware. 3-pc. suite includes: 54" cannonball bed w/rails, triple dresser and hutch top mirror. 01R 063 348. e-3-pc. suite, 60" bed. 01R 063 349. Reg. $653.98, $639.98; g-Matching night table. 01R 063 336. Reg. $144.98 $139.98; h-5-drawer chest. Drawers have solid pine fronts. Abt. 34x18x46" h. 01R 063 331. Reg. $215. $209.98.
16
Save $60
2-pc. bed suite features nylon floral cover
339.99
Reg. $399.98
k-Suite features a nylon floral cover usually found on much more expensive suites. Well constructed too. With coil springs both in back and seat of sofa bed and chair. Well padded with both felt and foam. Sofa easily opens to a 40x72" bed. park Orange/Gold. 01R 049 850.

Save 15% to 22%

Sears patterned rugs with attached undercushion

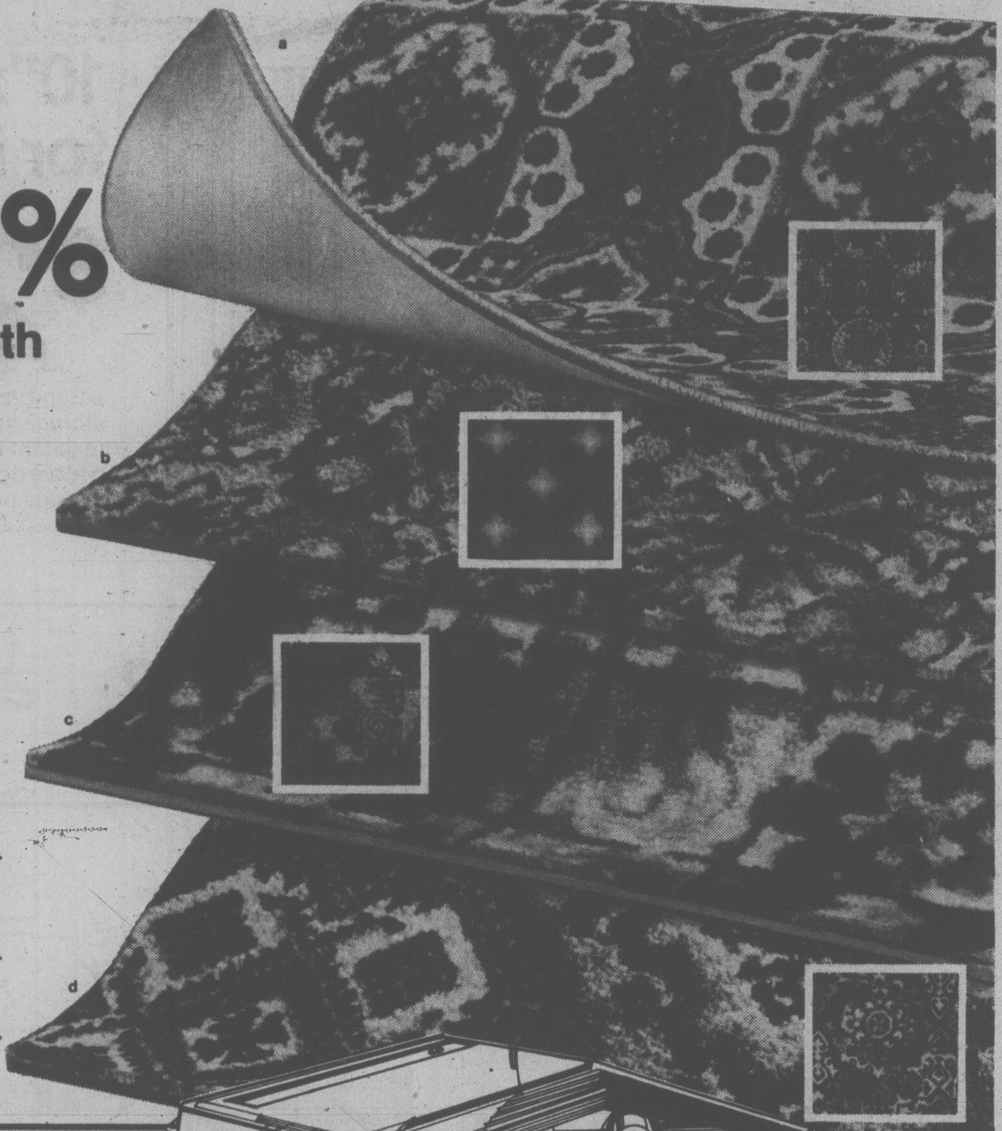

'Picasso' nylon level loop

6.99 sq. yd.
Reg. $8.99

a-'Picasso'. Nylon pile. Anti-soil, anti-static treated. Sani•Gard treated to resist mildew, bacteria; no musty odors. Just trim to fit; save installation costs. Recommended for use anywhere in the home. 10 colors. Approx. 12' w. Opportunity buy! 37R 016 050 C.

b-Save 15% on 'Galerie des Arts'. Nylon pile. Fashion plush in 2 patterned designs. Anti-soil, anti-static treated. In eight decor-matching colors. Approximately 12 ft. wide. 37R 019 350 C. Reg. $12.99 . . . **$10.99 sq. yd.**

c-Save 21% on 'New World Collection'. Nylon pile. Axminster-type designs. Trim to fit. 2 designs, 8 colors. Approximately 12' wide. 37R 019 065 C.
Reg. $13.99 . . . . **$11.99 sq. yd.**

d-Save 18% on 'Pub Patterns'. Nylon pile level loop. Nobby texture. 9 colors. Approx. 12' w. 37R 016 510 C.
Reg. $10.49 . . . . **$8.99 sq. yd.**

Sears: Floor Coverings (37). Phone Enquiries.

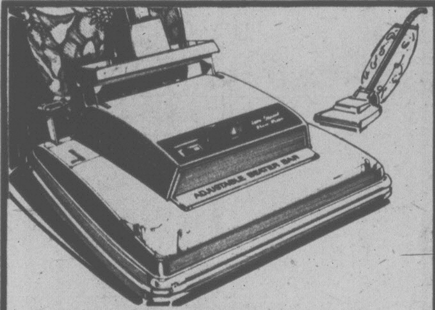

Save $30 on 2-speed upright vacuum

e-Has beater bar/brush for deep cleaning. Dust light for corners. 4 pile heights. 20R 030 367.

99.99
Reg. $129.99

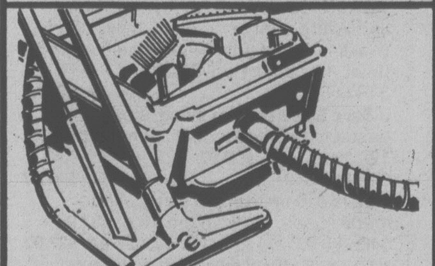

Save $10 on fine-quality canister vacuum

f-All-around canister cleaner with 4 tools that ride on top. 20' cord rewinds automatically. 20R 032 652.

99.99
Reg. $109.99

Save 11%
Canister vac hose
7.99
Reg. $8.99
g-For any make or model vacuum. 6' long heavy-gauge vinyl. 20R 040 101.

Save $40

Hard-working, 2-motor Kenmore Powermate vacuum

h-This Powermate vacuum is well equipped to handle all your cleaning needs. Really thorough, because it has extra power delivered by 2 motors; one in the Powermate head, the other in the canister. Together they ensure very efficient cleaning. Beater bar-and-brush are designed to lift pile, beat dirt up and scoop it away in 4 different pile heights. Deluxe tools store neatly on caddy. 20R 032 691.

229.99
Reg. $269.99

Sears: Vacuums(20V). Phone Enquiries.

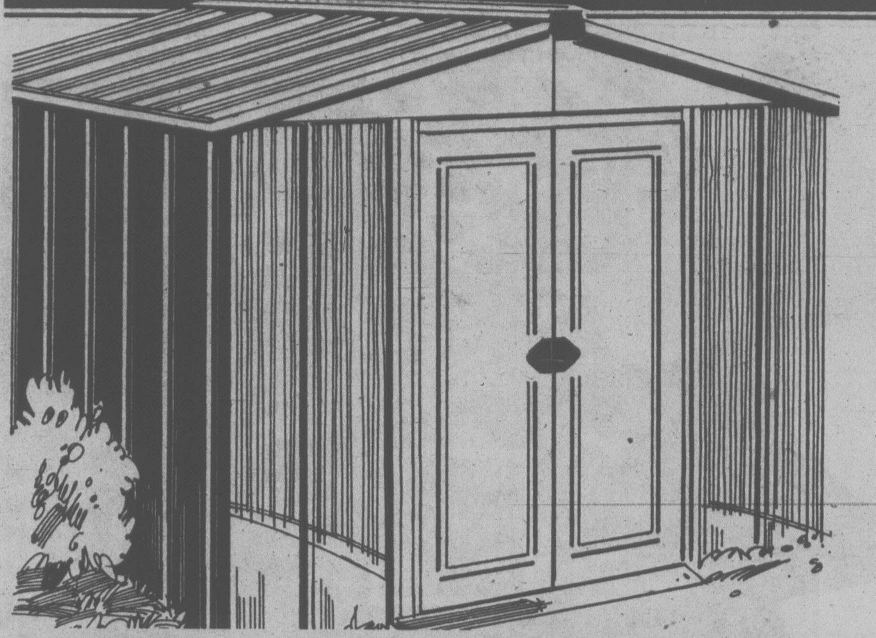

10"x11" steel shed for handy storage

$297

a-Gambrel-style roof gives extra head room and storage space. Galvanized steel construction with rust-resistant baked-on enamel exterior finish. Easy-sliding double doors. Roomy interior is sure to end most storage problems. 64R 058 470.

Sears: Building Supplies(64). Phone Enquiries.

Save $3 Folding door

13.97 Reg. $16.99

b-Polyvinyl chloride plastic slat construction interwoven with cord. Abt. 32x80". 64R 026 510.

Save $9 Bathtub wall kit

44.97 Reg. $53.99

c-Melamine coating on tempered hardboard provides waterproof seal. One 5' x 5' panel, two 2½' x 5' panels. Gold fleck finish. 64R 072 510.

Save $2 Fireproof Dacor decorative brick

5.97 ctn. Reg. $7.99

d-It's fireproof when installed with mason's Portland cement so you can install it around fireplace or stove. Carton covers 5 sq. ft. Used Brick or Antique Red. 64R 077 020.

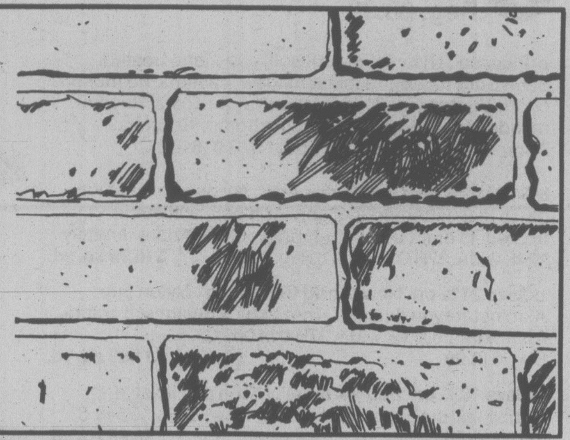

e-Save 40% on Mr. Burger I cooker. Single cooker has non-stick surface on cast aluminum grid. Grease tray and detachable cord. Reg. $24.99.
34R 064 033 .... ea. $14.99

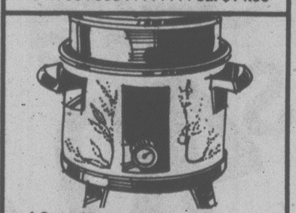

f-Save $5 on crockery cooker. Slow cooker with 128 fl. oz. removable crockery liner. Glass lid; enameled exterior. Automatically switches from high to low for your convenience. Reg. $29.99.
34R 065 042 .... ea. $24.97

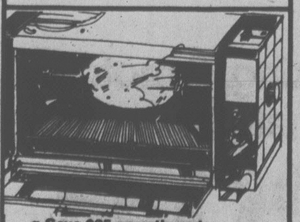

g-Save $25 on rotisserie broiler. Continuous clean feature. Has removable tray, glass door. Ideal for warming up frozen foods, baking or grilling. Reg. $109.99.
34R 066 120 .... ea. $84.97

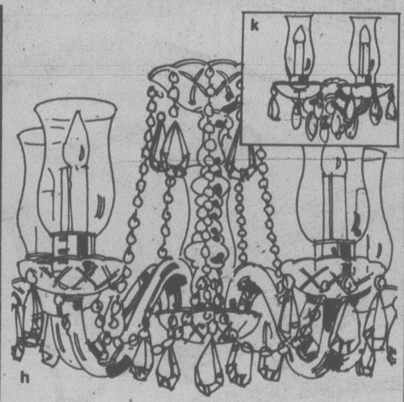

Save $40 Elegant 5-light chandelier

89.97 Reg. $129.99

h-Features clear crystal hurricane shades with etched floral designs. Crystal arms and bobeches with jeweled chains. Gracefully-cut crystal centre column. Brass-plated metal. 37" adj. drop. 34R 024 003.

k-Save $5 on matching wall bracket with 2 lights. Abt. 10" wide, 11½" high. Reg. $44.99.
34R 031 003 .... ea. $39.97

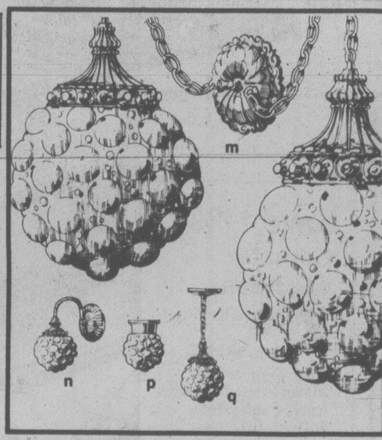

Save 25% Bubble glass twin-swag lamp

33.47 Reg. $44.99

m-Warm Champagne color bubble glass. Accented with Gold color canopy, cast metal holders and 6' chain. 81" adj. drop. 6" diam. globes. 34R 033 900.

n-Matching wall fixture.
Reg. $24.99. 34R 032 900 . ea. $18.47

p-Matching ceiling fixture.
Reg. $18.99. 34R 026 900 . ea. $14.17

q-Matching drop fixture.
Reg. $21.99. 34R 021 910 . ea. $16.47

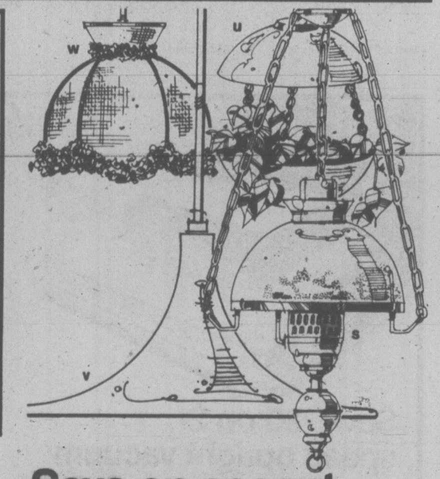

Save on accent swags and timers

s-$8 off 'Currier and Ives' swag. Black and White print on 8" diam. glass shade. Brass-finished trim; Maple-finished wood finial. 12' chain. Reg. $34.99.
34R 086 369 .... ea. $26.97

u-Save $8 on planter swag. Incandescent grow-lite incl. Plant not incl. 12" diam. Reg. $32.99.
34R 086 949 .... ea. $24.47

v-Save $10 on trumpet swag. White metal shade. 18-¾" diam. Reg. $37.99.
34R 086 051 .... ea. $27.97

w-$9 off 'Ruffles' swag. Beige tiffany shade. Reg. $39.99. 34R 086 324 ea. $30.97

Automatic lighting control makes your home appear occupied when you're out. Use with lamps, radios, small appliances with 2-prong plugs.

x-Table model with cord. Reg. $17.99.
34R 059 160 .... 2 for $28.97

y-Cordless; plug into wall outlet. Reg. $11.99.
34R 059 110 .... ea. $9.97

Sears: Lighting, Small Appliances(34). 24-Hour Teleshop.

SEARS DAYS

Shop now through 5:30 p.m. Saturday, Mar. 11 while quantities last.

Save $15

Craftsman 3.5-hp Eager-1 gas mower

129.97 Reg. $144.98

a-Powerful 3.5-hp. side-discharge gas mower features 20" steel deck, Eager-1 engine with pull-up starter for easy starts. 'EZ' oil fill. 5-position ht. adjusters. A top-quality performer. 09R 056 728.

Save $15

Craftsman 20" electric mower

109.97 Reg. $124.98

b-Efficient electric mower with 'Power Boost' motor to give 20% more power for thick, heavy grass. 5-position wheel ht. adjusters. Lightweight steel deck. 09R 055 876.

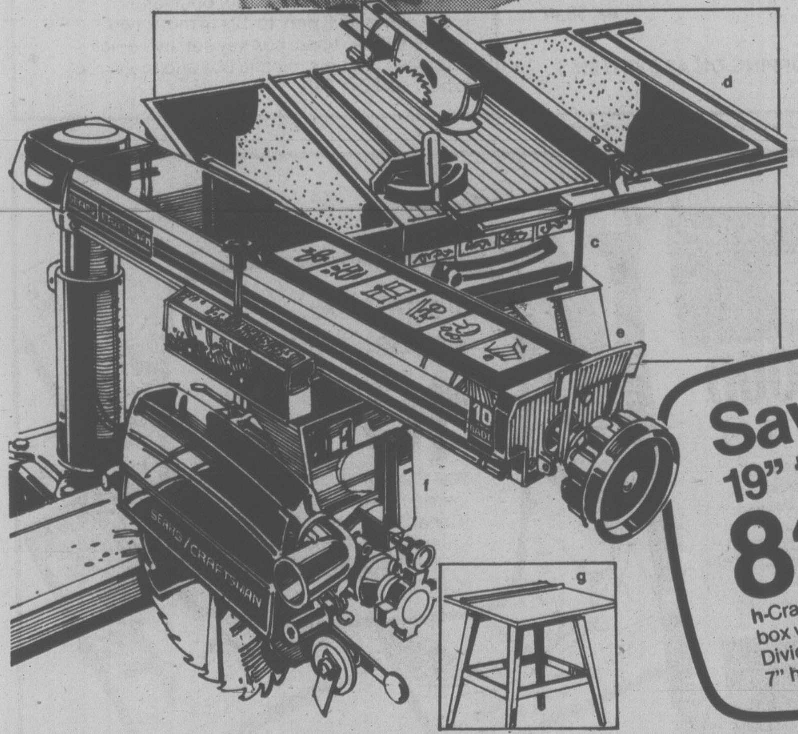

Save $100

Craftsman 10" table saw with quiet induction motor

299.97 Reg. $399.98

c-Motor dev. max. 2 hp. Runs 20 to 26 decibels quieter than universal-type motors. Incl. blade, see-through blade guard. Cast aluminum table is 17x20". 09R 027 292.

d-9" steel extension. Reg. $32.98 . ea. $27.97

e-Steel stand. Reg. $41.98 . . . . . . ea. $31.97

Save $3

19" tool box

8.47 Reg. $11.79

h-Craftsman steel tool box with enamel finish. Divided tote tray. Abt. 19x7x7" high. 09R 033 190.

Heavy-duty 10" radial arm saw. Save $100

399.97 Reg. $499.98

f-Heavy-duty single yoke motor dev. max. 2 hp. Manual brake. Auto. indexing for most common cuts. Can handle 2" stock. 09R 027 024.

g-Steel stand. 09R 027 541. Reg. $41.99 . . . . $31.97

Save $20

Craftsman circular saw

79.97 Reg. $99.99

k-Develops max. 2 2 hp.; 5400 rpm. External safety clutch. 7¼" blade. 09R 022 822.

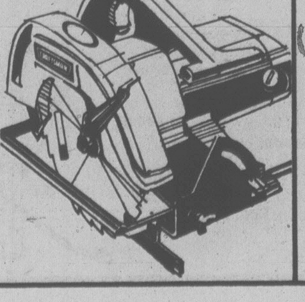

Save $10

Craftsman pad sander

24.97 Reg. $34.99

m-Dual-action sander for orbital and straight-line work. Dev. max 1/6 hp. 09R 024 262.

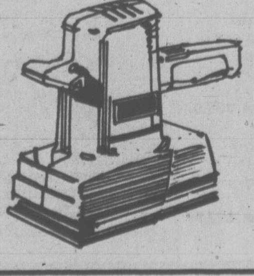

Save $10

Craftsman sabre saw

24.97 Reg. $34.99

n-Develops max. 1/5 hp.; 0-3200 rpm. Incl. edge guide and sawdust blower. 09R 023 329.

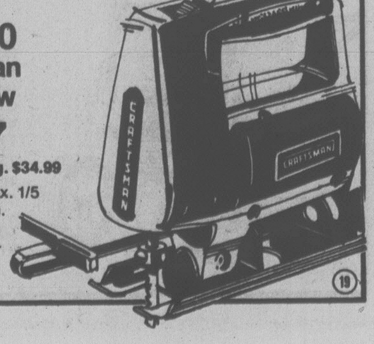

19

Sears: Hardware(9). 24-Hour Teleshop.

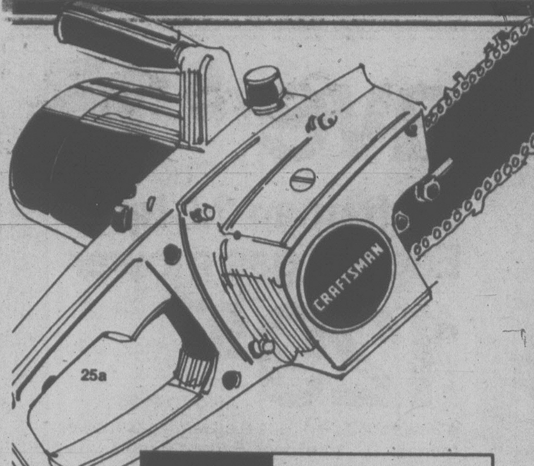

Sears CRAFTSMAN®

Save $7

Craftsman electric 10" chain saw

42.97 Reg. $49.99

20a-Saw develops maximum 1 hp. 10" laminated steel guide bar with unchromed low-profile chain Equipped with manual oiler. Double-insulated for safety. Aluminum gear housing, polymer motor housing. 12-inch stub cord. Weighs only 9 lb. 3 oz. 09R 059 400.

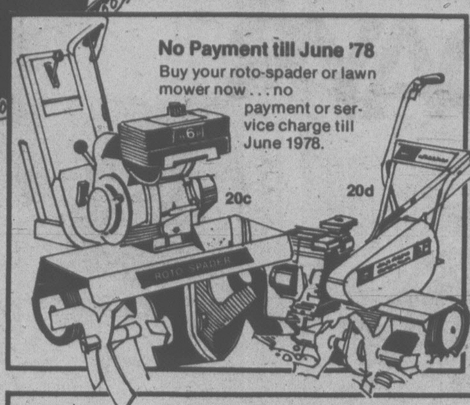

No Payment till June '78
Buy your roto-spader or lawn mower now . . . no payment or service charge till June 1978.

Save $25

Powerful 6-hp. Craftsman spader

369.97 Reg. $394.98

20c-Craftsman engine combines with 16 blades, 13"-diam. tines for real digging power! Horizontal chain drive. 09R 062 626.

20d-Save $20 on 5-hp. roto spader. Gear-driven unit powered by Briggs & Stratton engine. 1 forward speed, power reverse. Reg. $289.98.
09R 062 705 . . . . $269.97

20e-Save $20 on 4-hp. spader. Chain-drive Briggs & Stratton engine. Reg. $259.98. Not illus.
09R 062 614 . . . . $239.97

Buys on wrenches, shop accessories!

Sears adjustable wrenches.
20f-12". 09R 040 155. Reg. $8.99 . . . . . . $5.97
20g-10". 09R 040 154. Reg. $6.49 . . . . . . $4.17
20h-8". 09R 040 153 153. Reg. $5.49 . . . . $3.47

20k-Save $16 on torque wrench. Applies 10-150 ft. lb. Standard/metric calibration. 09R 040 008. Reg. $80.99 . . . . ea. $64.97

20m-Storage cabinet of high-impact polystyrene. Has 25 small drawers and 2 large drawers. Overall abt. 13½x12-¾x6¼". 09R 033 151 . . . . ea. $8.97

20n-Save 42% on thickness gauge. Use for setting distributor points, plugs, tappets. 09R 088 003. Reg. $3.49 . . . . ea. $1.97

20p-Save 50% on dimmer switch. Varies light level. Push on/off at any brightness. Easy installation. 09R 048 123. Reg. $7.99 ea. $3.97

20q-Save $3.50 on power-return tape. ¾"x 25' Craftsman locking tape. 09R 092 034. Reg. $11.99 . . . . ea. $8.47

PERSONAL SHOPPING ON ABOVE ITEMS.

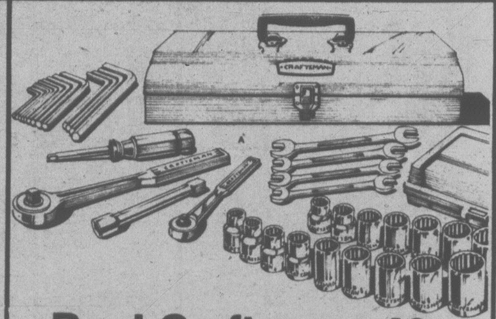

Buy! Craftsman 40-pc. metric tool set

49.97 set

20t-Set includes seven 6-pt. 3/8"-drive sockets (9 to 15 mm.); nine ½"-drive, 6-pt. sockets (5 to 12 mm.); four open-end wrenches (6x8 mm. to 12x14 mm.); two extensions; 14-pc. hex key set; two quick release ratchets; plastic box and metal tool box. 09R 044 645.

Sears: Hardware(9). 24-Hour Teleshop. (Except where indicated.)

10-6-4 lawn food* makes greener grass

2.97 10-kg. bag

20u-Start planning a healthy, green lawn now. Sears 10-6-4 lawn food has quick release nitrogen for fast action, quick greening. 10 kg. bag (22 lb.) covers abt. 2150 sq. ft. 71R 029 505.

Vegetable seeds. Value!

10¢ package

20v-Plant an economical garden with Sears 1978 Canada No. 1 seeds. 100% guaranteed. Good selection! PERSONAL SHOPPING ONLY.

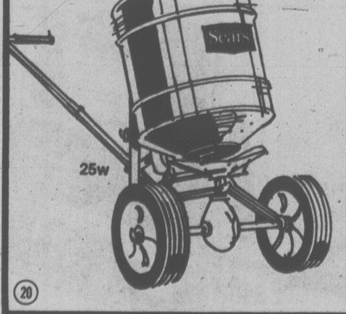

20w-Save $4 on broadcast spreader. Distributes seeds or fertilizer quickly and evenly. Covers path 4 to 8 ft. 40-lb. cap. Reg. $32.99.
71R 027 020 . . . . ea. $28.97

20x-Save $2 on 20" cart spreader. Shut-off control on handle. Large, serrated wheels for better control. 40-lb. cap. Reg. $24.99.
71R 027 003 . . . . ea. $22.97

Save 25% on potting soil*

2.97 30-lb. bag

20y-Reg. $3.99. Sterilized, weed-free. Good for seeds, cuttings, all house plants. 71R 065 704.

20z-Save $3 on 2-gal. sprayer. Galvanized steel tank; brass pump. Wide-mouth top for easy filling. 30" vinyl hose, 18" extension. Reg. $19.99.
71R 031 106 . . . . ea. $16.97

20aa-Save $3 on economy sprayer. 2-gal. galvanized steel tank; galvanized steel pump; funnel top. 26" vinyl hose, 12" extension. Reg. $18.99.
71R 031 101 . . . . ea. $15.97

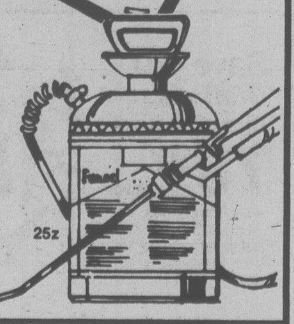

Sears: Garden Shop(71). 24-Hour Teleshop. *Metro delivery only.

Save $5 Gal.

Color Chart
(05) Slate Gray, (07) Charcoal Gray, (03) Sorrento Gray, (08) Molten Black, (02) Light Gray, (11) Spring Lilac, (21) Jade Green Dk., (25) Surf Green, (15) Empire Green, (16) Heather Green, (27) Olive Green, (22) Avocado Green, (19) Alabaster Green, (28) Imperial Green, (17) Summer Green, (14) Meadow Green, (20) Lexington Green, (26) Spanish Green, (37) Cream, (39) Topaz Yellow, (34) Pueblo Gold, (33) Bronze Gold, (36) Citron, (35) Sand Gold, (49) Light Ivory, (50) Copper Brown, (58) Driftwood Brown, (53) Pebble Beige, (52) Chocolate Brown, (59) Barcelona Brown, (48) Mocha Beige, (69) Nutmeg Brown, (47) Curry Brown, (38) Cane Beige, (55) Tan, (54) Camel Brown, (66) Shell Pink, (61) Strawberry Pink, (68) Redwood, (56) Viking Red, (79) Twilight Blue, (06) Smoke Blue, (78) Shadow Blue, (88) Navy Blue, (86) Lt. Turquoise, (84) Lt. Aqua, (89) Ocean Blue, (81) Horizon Blue, (95) White.

Acrylic latex house paint

a. **Reg. $16.99 gal.** Sears best low-sheen exterior latex. Guar. one-coat coverage, washability and chalk-stain resistance. Resists blistering, peeling and weathering. Low sheen finish for trim, windows, doors and walls. Easy soap-and-water clean-up. 48 fast-drying colors, plus White. Up to 550 sq. ft./gal. on smooth surfaces, 350 sq. ft./gal. on rough surfaces. Order yours today! 30R 020 670 C.

11.99 gallon

Sears: Paints(30). 24-Hour Teleshop.

Save 14%
5' household stepladder

17.99 Reg. $20.99

b-Sturdy 5-ft. household aluminum stepladder with pail shelf, 3" serrated steps, slip-resistant feet. Front and rear legs braced for strength. 30R 061 155.

Save $7 to $9
Aluminum extension ladders

Medium duty, ideal for household use.
c-24'. 30R 061 177.
Reg. $66.99 .... $59.99
d-28'. 30R 061 178.
Reg. $76.99 .... $69.99
e-32'. 30R 061 179.
Reg. $93.99 .... $84.99

Save $100
2 H.P. compressor, Sears best seller!

419.99 Reg. $519.99

f-Twin cylinders deliver 8.3 cu. ft. per min. at 40 psi or 6.0 max. Automatic pressure switch shuts off at 125 psi; cuts in at 95 psi. 16-Imp. gal. tank. 30R 071 725.

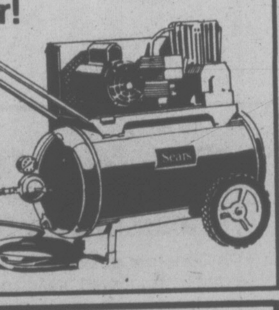

Top buy!
Well constructed jr. size gym set

35.97 4-leg set

g-Great fun for the kids! Strong 2" diameter steel frame gives active youngsters sturdy support. Has 2 swings and 2-seater sky scooter. Extra-Kool polyethylene seats won't get hot in the sun. Colorful weather-resistant enamel. All bolts safety capped. Approx. size; top bar 7' long, overall height 5'9". 49R 024 549.

Kite assortment

77¢

h-Choose from 6 brightly colored designs for high flying fun! Plastic with tails. 49R 027 110.
j-Reel, with 75' cord .... ea. $1.29
k-Hand spool, with 50' cord .... ea. 77¢

Sears: Toys(49). Personal shopping.

Plumbing and household buys and savings!

Save 21%

2-pc. bath ensemble in gleaming White

49.97 Reg. $63.98

a-Update your bathroom this Spring! Ensemble includes vitreous china wall-mount basin abt. 18x15" and reverse-trap toilet abt. 28" highx21" wide. C.S.A. approved. Now at a money-saving low price! 42R Spec.

b-Wall-mount basin only. Reg. $16.99. 42R 096 514 . . . . **ea. $11.97**

c-Toilet only. Reg. $46.99. 42R 094 954 . . . . **ea. $41.97**

Sears: Plumbing and Heating(42). Phone Enquiries.

Sears HOME OF HOME IMPROVEMENT

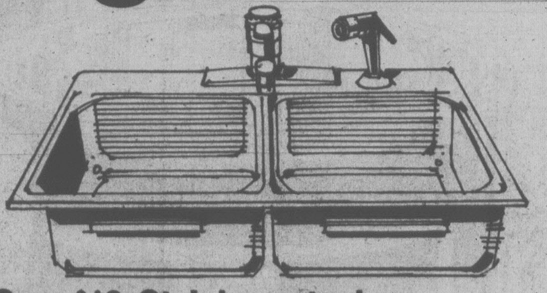

Save $10. Stainless steel double-bowl kitchen sink

d-Seamless one-piece design with water-tight self-rimming edges. Overall abt. 32x20¾x7½". Faucet not incl. 42R 051 219. Reg. $66.99.

56.97

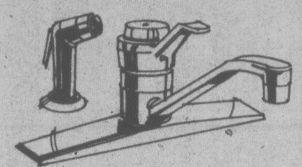

Save $5 Single-lever kitchen faucet

e-Fits 6 or 8" centres. No spray. 42R 093 580. Reg. $39.99 . . . . . **ea. $34.97**

f-With spray. 42R 093 581. Reg. $47.99 . . . . . **ea. $42.97**

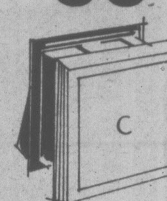

Save $10 Guaranteed kitchen fan

g-Wall-mount fan for kitchens up to 90 sq. ft. 5-yr. motor guar. 42R 056 240. Reg. $44.99 . . . . . **ea. $34.97**

Save 23%

Enclosure for 5-ft. tub

h-Constructed of good-quality tempered glass and rustproof satin finish aluminum frame. 2 towel bars. Easy to install. 42R 092 073.

49.97 Regular $64.99

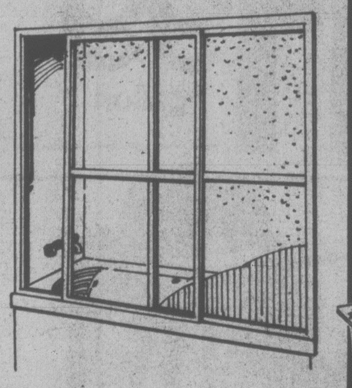

$5 off better-quality unit

k-Not illus. Anodized aluminum frame dipped and buffed to 'silver' shine. 42R 092 082. Reg. $94.98. **$89.97**

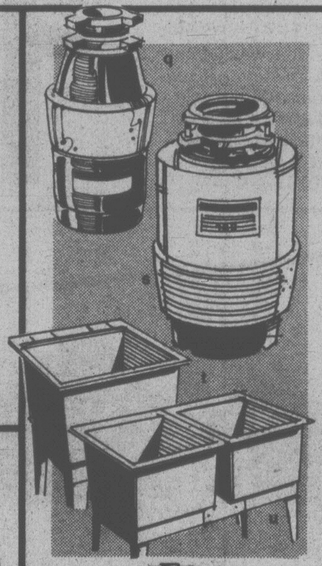

$10 off ⅓-hp. food disposer

q-Continuous feed. Aluminum grinding chamber. 42R 056 652. Reg. $59.99 . . . . **ea. $49.97**

$10 off ½-hp. food disposer

s-Continuous feed. Stainless steel grinding chamber 42R 056 654. Reg. $99.99 . . . . **ea. $89.97**

$7 off single laundry tub

t-Tough polypropylene tub. 17-Imp. gal. cap. Abt. 33x22x25" deep. 42R 095 048. Reg. $24.99 . . . . **ea. $17.97**

$7 off double laundry tub

u-As above but overall 33x45x25" deep. 42R 095 049. Reg. $44.99 . . . . **ea. $37.97**

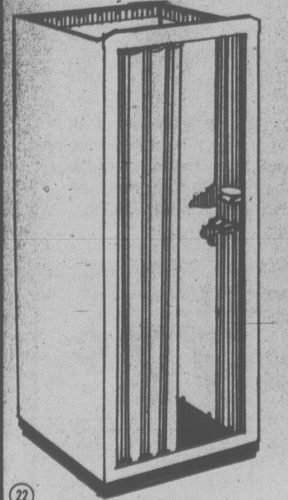

Save 25%

Space saver shower unit

59.97

m-Reg. $79.99. Economical shower cabinet with White enamelled steel side walls and Black porcelain enamelled steel base. Shower head, vinyl curtain incl. Abt. 30x30x75" high. 42R 092 001.

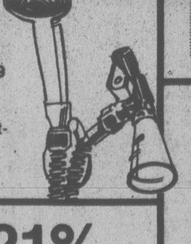

Save $5. Hand-held shower

16.97 Reg. $21.99

n-Incl. 2-way diverter. Switch from regular to portable shower. White head; 59" hose. 42R 093 519.

Save 21%

Medicine cabinet

14.97 Reg. $18.99

p-Has swing door, 2 adjust. glass shelves. Abt. 16x22x4" deep. Beige enamel finish. Stainless steel trim. 42R 091 907.

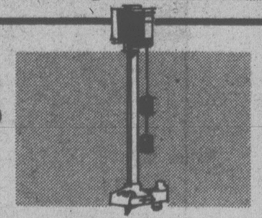

$7 off upright sump pump

v-Good-quality pump with 2200-Imp. gal. cap. at 5-ft. head. 1¼" vertical discharge. 42R 082 380. Reg. $46.99 . . . . . . **ea. $39.97**

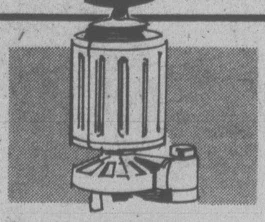

Submersible sump pump

w-Save $15. 2200-Imp. gal. cap. at 5-ft. head. For min. 10" diam. sump hole. 10' cord. 42R 082 395. Reg. $114.99 . . . . **ea. $99.97**

y-24' sump hose . . . . . . **ea. $9.99**

SEARS DAYS

Save $30

20" color TV with 'In-Line' picture tube

499.97 Reg. $529.98

23a-Precision 'In-Line' Black Matrix picture tube with slotted mask for a brighter, sharper picture with excellent contrast. Automatic Fine Tuning electronically tunes/locks in VHF and UHF stations. Reliable 100% solid-state chassis. Walnut-Woodgrain finished cabinet. 57R 014 075.

Recheck your Home Furnishings circular

32 pages of outstanding buys for your home! Now in full swing! Prices in effect through March 18.

Save $100

26" color TV with 'Sensor Touch'

899.97 Reg. $999.98

23b-Big saving! Big features! Sensor-Touch tuning; your finger brings in up to 12 preset channels (UHF/VHF). One-button control automatically adjusts color, tint, contrast, brightness. Has Black Matrix picture tube for true-to-life color. Handsome Mediterranean-style cabinet. 57R 014 546.

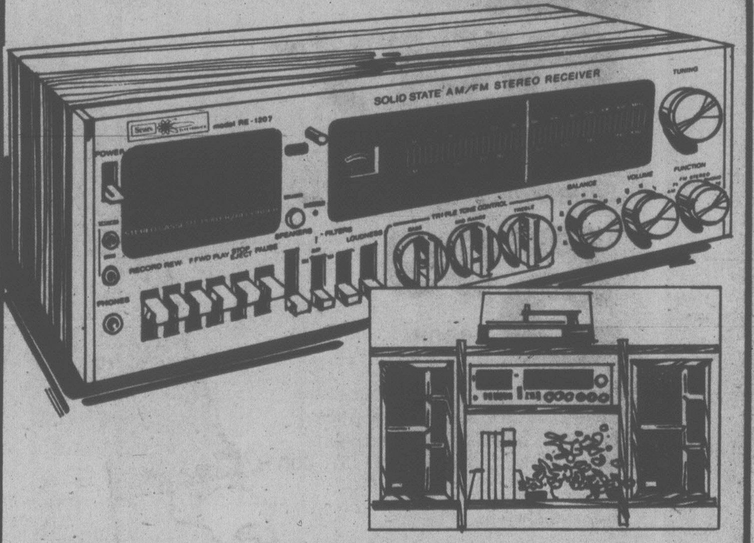

Save $50

Music system with built-in cassette

299.97 Reg. $349.98

23c-AM/FM-FM stereo receiver includes signal strength meter, hi/lo filters. Built-in cassette record/play deck with mikes. Three-speed record changer. Air-suspension type speaker enclosures. 57R 028 457.

23d-Stand.
57R 045 056 . . . . $74.99

23e-Satellite speakers.
Reg. $59.99.
09R 028 042 . . . . . . pr. $49.97

23

Sears Electronics(57). Phone Enquiries.

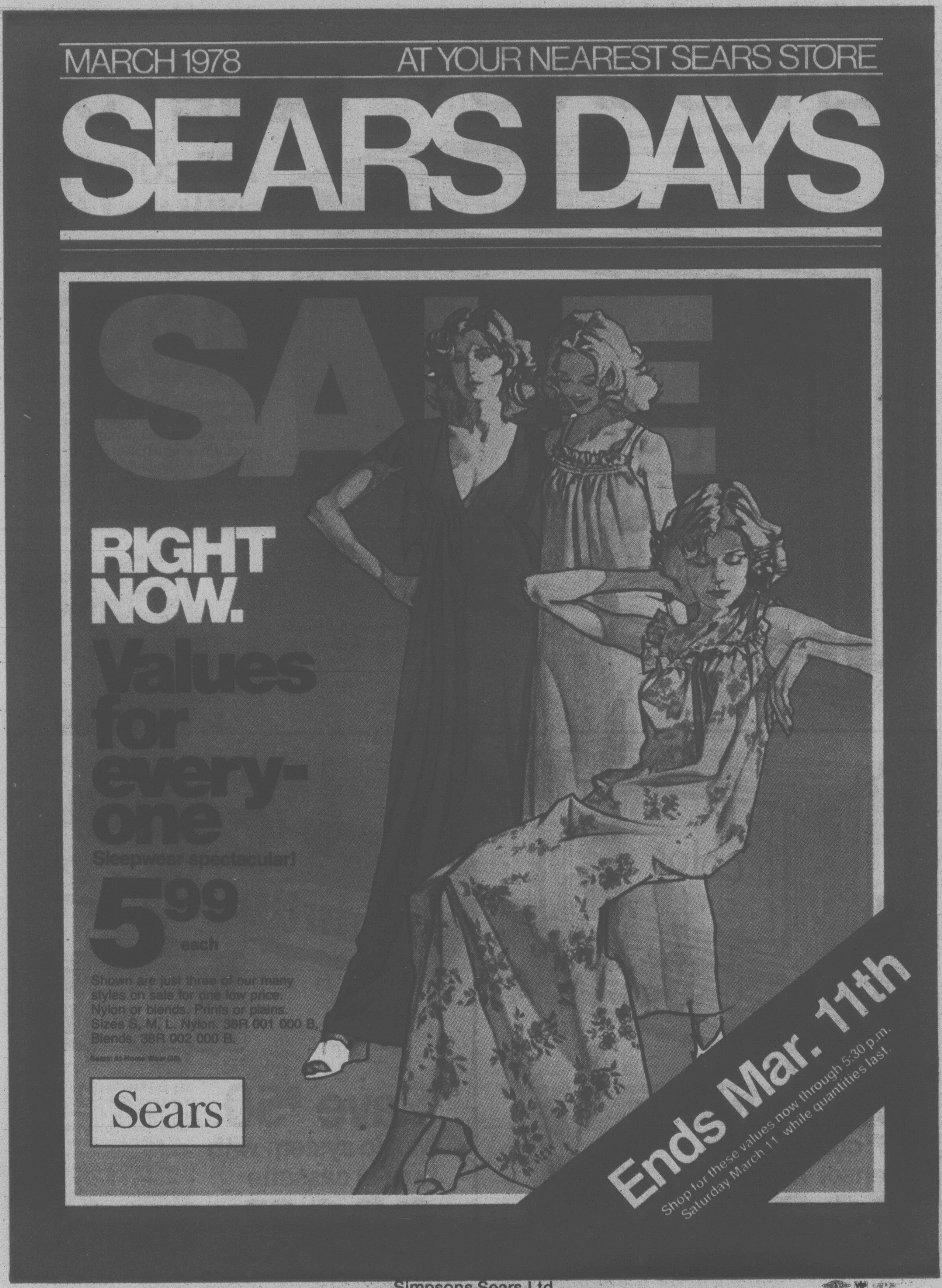

Simpsons-Sears Ltd.

VERNON INTERIOR PRINTERS LTD